Entertainment — Pages 8, 9 | Home Building — Page 20 | Full Week's TV — Pages 17, 18 | Books — Page 7

ROTO MAGAZINE COLOR 15¢

WEEKEND EDITION

16 PAGES COMICS 15¢

WEATHER: Sunny, Warmer

83rd Year, No. 320

Victoria Daily Times

★★

VICTORIA, B.C., SATURDAY, JUNE 24, 1967 —94 PAGES

TODAY'S NEWS TODAY PHONE 382-3131

PRICE: 10 CENTS WEEKEND 15 CENTS

ARAB REFUGEES cling to each other after safe crossing of wrecked Allenby Bridge over River Jordan. The boy and his baby brother are among thousands fleeing Israeli rule in western Jordan this week. (AP Wirephoto)

DEATH THREATS ALLEGED

Israelis Crush Arab Villages

AMMAN, Jordan (AP) — Palestinian refugees charged today that Israeli troops occupying the Jordan River's west bank are systematically deporting inhabitants of villages along the 1949 armistice line between Jordan and Israel.

Refugees, interviewed in their temporary quarters in an Amman school building, claimed villagers are being removed by force, intimidation and trickery.

Several refugees said they were threatened with death if they tried to return to their homes.

They said at least two villages on the western edge of the Israeli - occupied west bank region have been levelled by Israeli demolition crews and bulldozers.

Other villages were partly destroyed and some of their young men taken away by the Israeli troops, the refugees said.

CROSS TO JORDAN

Thousands of refugees have crossed into east Jordan since the ceasefire.

The villages affected are Qalqilye, an agricultural community of 12,000 about 30 miles northwest of Jerusalem, and Imwas, a village of 3,000 twelve miles west of Jerusalem.

An Israeli spokesman in Tel Aviv has denied charges that Israeli forces had evacuated Qualqilye and demolished the town. He admitted the town was badly damaged, but said this resulted from the fighting.

The spokesman also denied that Palestinian refugees were being herded across the Jordan River by Israeli soldiers.

A 75 - year - old farmer and landowner from Imwas said the Israelis tricked him and his family into leaving the village by saying they were being taken to the nearby town of Rammalah for two hours. They were not permitted to return." The farmer sneaked back and found "all the houses had been blown up, including mine."

HARD LINE HARDENS IN ISRAEL

TEL AVIV, Israel (Reuters)—Political and diplomatic moves now under way abroad to soften Israel's stand on its captured territories appeared today to have had the opposite effect.

Outwardly, the nation was marking time, awaiting the end of international deliberations in the United Nations General Assembly and between U.S. President Johnson and Soviet Premier Alexei Kosygin.

But behind the scenes plans to ensure security were being implemented.

RIVALS SPREAD TORY NET

By ROGER STONEBANKS

Three candidates for the leadership of the Progressive Conservative party dropped into Victoria today, seeking grass roots support for the September convention.

Former finance minister Donald Fleming put party unity as a paramount issue, while former agriculture minister Alvin Hamilton stressed the need of rebuilding the party into an alliance of farmers, labor and businessmen.

George Hees, the former trade minister, was to arrive this afternoon.

The visits were prompted by the meeting here of the party's national executive, planning details of the leadership convention, and a barbecue this afternoon in honor of MP George Chatterton, Esquimalt-Saanich.

UNITY FIRST

"We must achieve unity in the party at the September convention—this goal transcends all others in importance and it was this that brought me back into politics," said Mr. Fleming.

He tended to dismiss current New Democratic Party strength in public opinion polls, which earlier this year showed the NDP ahead of the Conservatives.

This pointed to "a present condition," he said, one which could be "quickly overcome" given the choice of a leader around whom the party can unite and a "clear and responsible policy for action."

TORIES GAINING

Mr. Hamilton said the NDP's "temporary" lead has disappeared but he stressed this should not result in Conservative complacency.

The Conservatives were gaining in rural Quebec while NDP strength was in the major cities. This urban strength was causing "great concern."

"I do have, I think, some ability to attract votes from the NDP that other candidates don't have," he said.

Asked why, he replied this was hard but "people say I don't sound like a Conservative."

He said the NDP will not remain for long the party of labor, and is moving into the "idealistic middle class."

"You are not going to handle idealistic people by shouting Socialism at them," he said.

NO HANDOUTS

The way to fight, he said, is to put forth more practical alternatives, away from the "handout philosophy" and towards self help programs.

He cited the Agricultural

Continued on Page 2

NEWS AND BREAKFAST go together for Conservative leadership hopeful Alvin Hamilton, in Victoria today as part of a tour before September's convention. He leaves Sunday for Vancouver.

WIRE BRIEFS

Accused Jew Killer Before Court

DUESSELDORF (Reuters)—Franz Paul Stangl, accused of being responsible for the Second World War massacre of 700,000 Jews, was brought before an examining West German magistrate here today and officially placed in pretrial detention. He was extradited from Brazil.

Meredith In Mississippi

HERNANDO, Miss. (AP)—Negro James H. Meredith began his second march through Mississippi today from the spot where he was shot a year ago on the second day of his original "march against fear."

Rioting Renewed In Hong Kong

HONG KONG (UPI)—Fresh rioting broke out today as leftist unions tried to paralyze this British colony with a wave of strikes. British officials charged rioters were throwing acid indiscriminately.

3 Killed, 23 Hurt In Crash

MORRISBURG, Ont. (CP)—Two men and a woman were killed and 23 persons injured today when a bus and small foreign car collided on Highway 401 three miles east of here.

Podgorny Visits Yugoslavia

BELGRADE (Reuters)—Soviet President Nikolai Podgorny flew today to the Yugoslav Adriatic town of Pula for a surprise meeting with President Tito—their second in four days on the Middle East crisis.

Cycle Gang Mauls 3 Policemen

VANCOUVER (CP)—Three off-duty RCMP officers were beaten Friday night by a group of youths who broke up a private beach party in suburban Richmond.

The attacks, which left one policeman with a possible skull fracture, touched off a search for members of motorcycle gangs. Seven persons had been arrested by today.

Talks Boost Peace Hopes

Summit Resumes Sunday

GLASSBORO, N.J. (CP) —Hopes have risen for U.S.-Soviet resolve to mend frayed relations as U.S. President Johnson and Premier Kosygin of Russia talked longer than expected at a summit meeting and then scheduled a second round for Sunday.

Just how much was accomplished after more than five hours was unknown. The main areas of discussion were the Middle East, Vietnam and a treaty to curb the spread of nuclear weapons.

American officials pointed to the nuclear treaty as promising, with prospects of a draft agreement being ready soon for Geneva talks.

Also raised—but not emphasized apparently—was the question of the U.S. and the Soviet Union getting involved in a costly new nuclear missiles defences competition. Overhanging this was China's test last week of a hydrogen bomb—much sooner than expected.

MARK OF FRIENDLINESS

The friendliness exhibited by Kosygin and Johnson was marked in this first encounter between them. It was the first U.S.-Soviet summit conference since the late president Kennedy and former premier Khrushchev faced each other at Vienna in 1961.

Johnson told a Democratic group in Los Angeles that he and Kosygin had agreed they both want "a world of peace for our grandchildren."

He said: "We reached no new agreements." Then he paused and, departing from his prepared text, added, "almost, but not quite."

The air of mutual goodwill—publicly at least — contrasted with diplomatic bickering that finally led up to selection of this little college and market town as the site, midway between Washington and New York and 15 miles south of Philadelphia.

Johnson did not want to go to New York, where Kosygin has been fighting at the United Nations to salvage the Soviet position in the Middle East. Kosygin refused to come to Washington or some other suggested meeting places.

Discussions about direct bilateral relations would continue in New York next week between State Secretary Dean Rusk

Continued on Page 2

REDS MASSACRE U.S. COMPANY

SAIGON (AP) — North Vietnamese troops mauled an American infantry company in fierce battle, killing 76 and wounding 25, 60 miles north of Pleiku in the central highlands, the U.S. Command said today.

It was one of the worst U.S. defeats of the war.

Spokesmen said enemy casualties were not known. There were reports the enemy troops wore black berets.

The battered company, which included many newcomers, had just pulled out of its night defensive perimeter shortly after 7 a.m. Two platoons, a total of about 80 men, apparently became confused and disorganized and were cut off from the rest of the unit.

'IT BLEW APART'

Sabotage Eyed In Jet Crash

BLOSSBURG, Pa. (AP) — The Federal Bureau of Investigation was asked to investigate a "strong suggestion of sabotage" Friday night after a jetliner crashed into the side of a mountain, killing the 34 persons on board.

The request of FBI Director J. Edgar Hoover was made by Robert E. Peach, president of Mohawk Airlines, owner of the BAC-111 which crashed on a flight to Washington, D.C.

In a telegram to Hoover Friday night, Peach said "evidence has developed in course of notification of next of kin of crash victims which leads to strong suggestion of sabotage."

He did not give any details.

The plane, Flight 40 from Syracuse, N.Y., plunged in a ball of flames onto Blossburg Mountain in north central Pennsylvania at 2:50 p.m., shortly after it took off in overcast from Elmira, N.Y.

Residents of Blossburg, a town of 1,956, about 30 miles south of Corning, N.Y., said they could tell the airliner was in trouble as it flew over.

"It sounded like the engine kept cutting out," one man said. Louis Schultz said he saw the plane's left wing on fire and pieces of debris falling off.

PLANE DISINTEGRATES

"It was making a noise like a whistle," he said. "It was just like a toy going down sideways."

Schultz later visited the crash scene and said the fuselage was gone, "just as if someone had stuck some dynamite in the centre and blew it to pieces."

Bank of B.C. To Take Over Western Bank?

VANCOUVER (CP)—The Bank of British Columbia is considering a takeover of the troubled Bank of Western Canada, it was learned today.

Neither bank has yet opened its doors, and the Bank of B.C. is in the midst of a campaign to sell $75,000,000 in shares. (See Page 11.)

Sources also indicated the B.C. bank's share-selling campaign likely will be scaled down sharply, perhaps to $25,000,000 despite the belief of Premier Bennett it could sell $250,000,000.

A bank spokesman confirmed that "tentative discussions of a very general nature" have been held with persons connected with Westbank

But he emphasized that other groups in Western Canada also have talked to Westbank, which was granted a charter by Parliament last December and was to have opened in March.

Total value of York Lambton's holdings in Westbank is 50.4 per cent, worth about $6,500,000.

NIAGARA IMPRESSES RED LEADER

'Are There Any Fish in River?'

NIAGARA FALLS, N.Y. (AP)—Soviet Premier Alexei N. Kosygin took a look at the American and Horseshoe Falls from an excursion steamer and a high observation tower today and then asked: "Are there any fish in the river?"

Kosygin flew here on a surprise visit because, his aide said, he wanted to see one of the seven natural wonders of the world.

Shortly after his arrival in a U.S. air force jet plane from New York City, Kosygin was taken to the Prospect Point observation tower of the American Falls.

He and his party, which included Foreign Minister Andrei A. Gromyko and Ambassador Anatoly F. Dobrynin, descended to the base of the American Falls. Kosygin walked to the Maid of the Mist landing and waved to tourists embarking on a Lower Niagara River run to the base of the Horseshoe Falls—half in Canada and half in the United States.

It was at this point he asked whether there were any fish in the river and was informed that there were.

About 15 minutes later, a second excursion boat crossed the river from Canada and Kosygin and his party boarded it. The boat proceeded past the American Falls and to the base of the Horseshoe Falls.

Kosygin wore a rain coat with hood to protect him from spray. He did not put the hood on his head until the heavy spray from the falls drenched all aboard.

Back on shore, Kosygin rode to the top of the 218-foot observation tower and overlooked the cataracts. Through an interpreter, he was told by Mayor E. Dent Lackey of the history of the falls and how the U.S. and Canada control the water spillage over the brinks for electricity production.

Kosygin's next stop was at Prospect Point, adjacent to the American Falls. He stood at the site of a gigantic rock slide in 1954. Another smaller slide occurred to his right May 11 last.

From the falls, Kosygin drove five miles north to the Niagara Power Project, one of the largest in the world. From there he planned to lunch at a Niagara Falls restaurant.

One o' th' benefits o' these face-t'-face talks is thet both men kin see t' other ain't got horns.

★ ★ ★

Ever notice thet th' Middle West an' th' Far West never make as much trouble as th' Middle East an' th' Far East?

★ ★ ★

Looks like a washout on th' Westbank.

FAMED North America tourist attraction, Niagara Falls, was viewed by Soviet Premier Kosygin today. Russian leader is seen shaking hands with Niagara Falls Mayor E. D. Lackey, left, with American and Horseshoe Falls in background. — (AP Wirephoto.)

Index to Inside Pages

	Page
Middle East Solution Up to Soviet	3
FBI Believe Man 'Commuter Bandit'	16
Quebec Wants Treaty Powers	40

Ask the Times	21	Comics	28	Mayse	21
Births, Deaths	29	Dear Abby	25	Penny Saver	22
Churches	14, 15	Finance	10, 11	Sports	12, 13
Classified	29	Island	6	Women	22-25

LBJ Sparks Rioting By 10,000

LOS ANGELES (AP) — Lines of club-holding police clashed with thousands of anti-Vietnam war demonstrators here Friday night outside a hotel where President Johnson addressed a $1,000-a-couple Democratic party fund-raising affair.

Thirty were arrested and several were injured as officers cleared the crowd from the street.

Johnson, who came in through a rear basement entrance, did not see any of the estimated 10,000 demonstrators who marched from a neargy park.

The demonstration was the result of weeks of planning by 70 anti-war groups.

The demonstrators gathered in a park about a mile from the hotel where Johnson spoke.

Some 1,500 police deployed in the hotel area.

BLOCK ENTRANCE

At 5 p.m. a crowd of about 100 blocked the hotel sidewalk. When a police officer said they were an unlawful assembly 21 lay down and had to be carried away.

Cassius Clay, who lost recognition in the U.S. of his world heavyweight boxing championship because he refused to be drafted into the U.S. Army, addressed the crowd at the park.

"Anything designed for peace and to stop the killing of people, I'm for 1,000 per cent," said Clay, who had flown in from Chicago.

The thousands massed in the park began marching on the hotel at about 7 p.m. Some hippies carried smoking sticks of incence clenched in their teeth. One girl in shorts had a live green snake around her neck.

LANDED IN LOT

Most of the marchers, with Dr. Benjamin Spock, noted pediatrician, in the van, were a few blocks from the hotel as President Johnson arrived by helicopter in a parking lot and was whisked inside.

An hour later massed police watched as some of the thousands of marchers spilled out into the street toward them.

"I command you to disperse or you will be arrested," said a police captain.

The demonstrators kept coming. Swinging clubs, police moved in and split the crowd. Fists swung. Rocks pelted the officers.

Within an hour, police had cleared the area, making 30 more arrests.

"The message is now clear," Police Chief Tom Redding said afterwards. "Lawbreakers are not going to take over this city."

Five-Year Term

DALLAS (UPI) — Frank Roswell Moorman III, 24, convicted on five counts of failing to report for induction into the U.S. army, was sentenced to five years in prison Friday.

FAST horses and fashionable women are quite proper at the Royal Ascot race meeting in England. And the odds are the touts there today had their eye on this filly with the fringe on top. She's Sally Jane Spencer, a pace-setter with a two-foot wide hat and a two-foot short mini-dress. The meeting is in its third day.

'War Guilt' Balm Sought

VANCOUVER (CP) — Two Vancouver lawyers with a $1,500,000 centennial project will try this summer to remove a "real blotch on Canada's centennial conscience."

That's the price Ray McLeod and Donald Small are placing on the rights of Mr. and Mrs. Torazo Iwasaki, who had their Salt Spring Island property confiscated more than 25 years ago following their evacuation to the B.C. interior as security risks.

And the lawyers have given the Canadian government until July 20 to clear the country's conscience or face a court battle.

Shortly after Japan entered the Second World War, Iwasaki, his son and his wife were among some 20,000 West Coast Japanese moved to Greenwood as security risks.

TWO PAYMENTS

The family eventually received $13,015.99 in two payments for their 640-acre tract of land on the gulf island.

Mr. Iwasaki, now 81, came to Canada in 1901 and returned to Japan 13 years later to get married. The young couple returned to B.C. in 1918 and by 1940 had made full payment of $3,950 on their island property.

Two years later, he was given enough time to pack two suitcases before he and his wife and son were put on a train for a government holding camp for Japanese in the interior.

He was a naturalized citizen at the time.

Mr. McLeod said his client's property was placed in control of government custodian Gavin C. Mouat who died in 1961. In 1945 the land was conveyed to Salt Spring Lands Ltd. which was under the presidency of Mr. Mouat.

Mr. and Mrs. T. Iwasaki, formerly of Salt Spring

CHECK REFUSED

Two years later Mr. Iwasaki refused to accept a $4,932.99 cheque for the sale of his land on the northwest side of the island. He returned the cheque to the secretary of state.

After a year, he received a government reply and a cheque for the same amount which he was told to keep "because that was all he was going to get," Mr. McLeod said.

But Mr. Iwasaki continued his fight through the federal property claims commission, demanding $66,000. Mr. McLeod said his client was given $8,083.

The two Vancouver lawyers took over Mr. Iwasaki's case in January after several unsuccessful years of appeals to Victoria and Ottawa.

REAL BLOTCH

"This is a real blotch on the conscience of Canada," Mr. McLeod said. "It has been swept under the carpet for 25 years. These people staked their lives on Canada and in 24 hours were reduced to prisoners with only two handbags."

He said much of the property has been subdivided and many lots have been sold for as much as $4,000 each. He described the land value as "about $1,500,000" at present day values.

LAND COMPANY

"There was a double conveyance from the (government) custodian to the secretary of state and back to the land company, of which the custodian was president, without consulting the owner," Mr. McLeod said.

He said that if the government turns down the appeal, he will have the case filed in court by September.

"We know we have a jungle of technicalities to get through but we propose to go ahead with it."

Secretary of State Judy LaMarsh told the lawyers May 25 the case was not under her jurisdiction and that it had been referred to Registrar General John Turner.

Mr. MacLeod says he has not yet received a reply from Mr. Turner.

. . . PEACE HOPES

Continued from Page 1

and Soviet Foreign Minister Gromyko.

Kosygin, thanking the president for the invitation to the conference, said he had nothing to add to the statement "which I think has been very correctly drawn up."

He told more than 800 accredited reporters "I suppose you can get the impression from what the president has said that we have amassed such a great number of questions we weren't able to get through them all today."

BRIEF ITEM

Moscow radio carried only a brief comment for Russian listeners. It simply said that the two leaders met "in Glassboro, N.J., near New York" and that "the meeting was suggested by President Johnson."

Radio Peking lost no time in accusing both powers of directly planning "a great conspiracy on a worldwide basis."

At the United Nations diplomats took the continuation of the talks as in itself an encouraging sign.

It was a hot muggy day, cooled inside the 22-room old residence by 16 air conditioners installed only Thursday night.

While the president and the Soviet premier were alone, Rusk, Gromyko, defence secretary Robert McNamara and others were at work.

Differences remained on a renewed arms race in the Middle East, on solving the festering sore of more than 1,000,000 Arab refugees and for freedom of navigation in the Gulf of Aqaba.

Nor was there any evidence that the Soviets had persuaded the U.S. to halt its military escalation against North Vietnam or that the U.S. gained an inch in explaining why it is fighting in Southeast Asia.

Funny Girl Ending

NEW YORK (AP) — Funny Girl, the long-running Broadway musical based on the life of Fanny Brice, will close July 1. It will have played 1,348 performances, the seventh longest run in Broadway musicals' history. Barbra Streisand was the first Funny Girl. The show now stars Vancouver native Mimi Hines, Johnny Desmon and Phil Ford, Miss Hines' husband.

FIRST CALL with Bonkers

"It's for you!"

. . . TORY

Continued from Page 1

Rehabilitation and Development Act as a move to get rural people to come together to help themselves.

For 50 years, he said, the Conservatives have been a party of businessmen, originally 500 to 600 but now five or six who wanted the party to be spokesman for the business class.

But the party needed non-Conservative votes as well to get elected and "I don't want to belong to a closed club." He pointed to his frequent meetings with prominent union officials, often left-wingers.

Just recently he had a meeting with two prominent B.C. union leaders—Roy Smith of the longshoremen and Syd Thompson of the woodworkers.

Mr. Hamilton, a personal friend and long-time political ally of Conservative leader John Diefenbaker, said he doesn't know what the chief's plans are for the leadership contest.

But he could speculate—that if the chief doesn't think any of the candidates is doing a good job pulling the party together, then he might be a candidate.

But Mr. Hamilton said he will not withdraw if Mr. Diefenbaker runs, nor if Manitoba Premier Roblin enters the race.

Stevens Leaves Prison For New Court Hearing

VANCOUVER — Homer Stevens moved from Oakalla Prison to the lawyers' table in B.C. Supreme Court chambers Friday, as yet another aspect of the complicated fishing situation began unfolding.

Owners of four Vancouver fishing boats claimed in court that the United Fishermen and Allied Workers' Union prevented the vessels from going halibut fishing in order to force the owners to meet union terms in a proposed trawl-fishing agreement.

The owners, represented by lawyer Glen McMaster, seek an injunction forcing the union to lift its halibut fishing ban, and also are suing the union for damages.

H. E. Hutcheon, representing the union, submitted to Mr. Justice D. R. Verchere that the owners are responsible because they locked out the halibut crews.

The judge was told the dispute arises out of stalled negotiations over the signing of an agreement to cover trawl-fishing crews who work on a share-the-catch basis. When the trawl fishing season ended, the same boats were eligible to change rigging to long-line gear for halibut.

The boats have been tied up since March.

UFAWU secretary Stevens, sentenced to a year in jail last week for contempt of court after failing to obey an earlier injunction, is appearing on his own behalf in the current injunction application. He sat Friday with lawyers Hutcheon and McMaster.

Union president H. (Steve) Stavenes and business agent Jack Nichol, both sentenced with Stevens, were given permission Friday to attend court Monday when the hearing resumes.

WEATHER SYNOPSIS

A ridge of high pressure kept cloud and fog along the outer coast today, but elsewhere in the province it was mainly sunny. A weakening weather system will bring occasional light rain to the north coast on Sunday, while other regions remain unchanged. It will be a little warmer in the southern interior.

DOMINION PUBLIC WEATHER OFFICE
9 A.M. FORECASTS
Valid Until Midnight Sunday

Victoria: Mainly sunny Sunday. Little change in temperature. Winds light, rising at times to westerly 15 in the afternoon. Low tonight and high Sunday, 53 and 66.

Vancouver, Georgia Strait: Sunny Sunday. Little change in temperature. Winds light. Low tonight and high Sunday at Vancouver, 54 and 74; Nanaimo, 50 and 75.

West Coast: Mainly sunny inland with extensive fog and low cloud along the coast Sunday. Little change in temperature. Winds light. Low tonight and high Sunday at Tofino, 53 and 64.

TEMPERATURES

	Min.	Max.	Prcp.
Yesterday			
Victoria	53	63	--
Normal	50	65	--
One Year Ago			
Victoria	50	60	.23
Across the Continent			
St. John's	55	71	.02
Halifax	54	64	--
Montreal	60	79	--
Ottawa	61	81	--
Toronto	59	80	--
Port Arthur	41	66	--
Winnipeg	37	58	--
Regina	40	65	--
Saskatoon	43	67	--
Medicine Hat	43	66	--
Lethbridge	43	65	--
Calgary	42	66	trace
Edmonton	36	66	--
Kamloops	52	82	.02
Penticton	51	77	--
Vancouver	54	71	--
Nanaimo	53	73	--
Kimberley	45	70	--
New Westminster	55	70	--
Prince Rupert	48	58	--
Prince George	45	78	--
Fort St. John	50	74	--
Whitehorse	48	80	--
Seattle	57	72	--
Portland	58	82	--
Chicago	57	81	--
San Francisco	53	76	trace
Los Angeles	60	71	trace
New York	65	80	.02

World temperatures based on observations taken at midnight PST: London 59, Paris 61, Berlin 63, Stockholm 48, Moscow 52, Madrid 68, Tokyo 77.

U.S. weather (temperatures for Friday): Anchorage, 69, 56; Las Vegas, 100, 71; Phoenix, 103, 70; Washington, 87, 73; Honolulu, 88, 76; Miami, 87, 75.

CITY'S WEATHER RECORD

Sunshine, June	216.8 hrs.
Last June	159.4 hrs.
Normal (30 years)	210.2 hrs.
Sunshine, 1967	898.8 hrs.
Last year	995.0 hrs.
Normal (30 years)	1008.7 hrs.
Precip., June	.56 ins.
Last June	.51 ins.
Normal (30 years)	.89 ins.
Precip., 1967	16.29 ins.
Last year	9.92 ins.
Normal (30 years)	12.08 ins.

Sunrise, Sunset Sunday
(Pacific Standard Time)
Sunrise 4:12 Sunset 20:20

Sunrise, Sunset Monday
Sunrise 4:12 Sunset 20:20

TIDES AT VICTORIA
(Pacific Standard Time)

	Time	Ht.	Time	Ht.	Time	Ht.	Time	Ht.
	H.M.	Ft.	H.M.	Ft.	H.M.	Ft.	H.M.	Ft.
24	00.50	9.2	10.35	3.3	20.40	8.5	22.25	8.4
25	01.45	8.8	11.10	1.0	21.05	8.5	23.40	8.2
26	01.50	8.3	11.50	1.7	21.20	8.4		

TIDES AT FULFORD HARBOUR
(Pacific Standard Time)

	Time	Ht.	Time	Ht.	Time	Ht.	Time	Ht.
	H.M.	Ft.	H.M.	Ft.	H.M.	Ft.	H.M.	Ft.
24	00.40	9.6	04.05	10.2	12.00	.6	20.30	11.4
25	01.45	9.2	04.50	9.7	12.45	1.2	21.10	11.3
26	03.00	8.7	05.30	8.9	13.30	2.0	21.50	11.1

Dr. Molino Y. Yam, M.D.
AND
Dr. D. E. Yam, M.D.

Wish to announce the opening of their office in General Practice in the Medical Arts Building, Suite 415, 1105 Pandora Avenue, Victoria, B.C. Telephone: 386-2331.

string or ring

Our Pearls are lovely

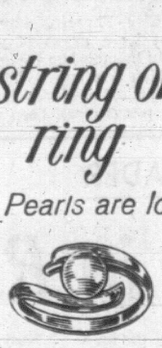

We make a specialty here of helping you buy pearls for friends and loved ones. Pearls are always popular—especially since they come in a remarkably wide price range depending on size, shape and luster. Come in and see our exciting selection of beautiful cultured pearls in string or ring, clip or pin, earring or brooch.

AGS MEMBER AMERICAN GEM SOCIETY

CONVENIENT TERMS

"Serving Victorians Since 1910"

Little & Taylor Jewelers Ltd.

1209 DOUGLAS STREET 385-4431

WE'RE SORRY, MOM!

for disappointing Dad

Our line was busy—and so were we—most of Father's Day. Many of our friends couldn't phone to order mouth-watering Dixie Lee Chicken—so, to make it up to you, this Sunday from 4 p.m. to 8 p.m. we'll have a

Consolation Special

—one pint of delicious coleslaw at no charge with every barrel or bucket of chicken. Phone early—Saturday if you like—to place your order.

383-2827

DIXIE LEE FRIED CHICKEN

Shelbourne at Hillside

The ONLY Advertising Medium That "Saturates" Is Your Local Newspaper

DO YOU NEED MONEY FOR ANY 20th CENTURY PURPOSE?

"YES" — we all want the better things in life — we should see the biggest show in the world "Expo 67"—drive the car of our choice — (cruise with friends, the beautiful inlet waters on your own boat)—enjoy comfortable living in our modern remodelled home—or just plain peace of mind. Phone 386-7565. Do it the Homeowners way—Low—Low—Pay.

Associated Homeowners Finance Ltd.

912 DOUGLAS STREET CALL 386-7565

OPEN SATURDAY MORNINGS

ENJOY YOUR VACATION

But "Keep in Touch with Home"

TAKE ALONG THE VICTORIA DAILY TIMES

Have the Times Delivered or Mailed to Your Vacation Address

Enjoy your favorite Times features, and the hometown news, while on vacation. Arrange to have the paper forwarded to you, or ask to have all the copies saved for you while you are absent. Home delivery will be resumed immediately upon your return.

PHONE 382-3131

Victoria Daily Times Circulation Dept., OR

Fill in this form and give it to your carrier or place it in the mail.

VICTORIA DAILY TIMES
Circulation Dept.
2631 Douglas Street, Victoria, B.C.

Please have the Victoria Daily Times forwarded to my vacation address below:

Effective _____ (Date)

Name _____

Present Address _____

Vacation Address _____

Resume Delivery to My Home Address _____ (Date)

Mideast Solution Up to Soviet

By WILLIAM R. FRYE
Times UN Correspondent

UNITED NATIONS, N.Y. — UN diplomats believe the overriding issue, both here and at Glassboro, New Jersey, where President Johnson and Soviet Premier Alexei Kosygin are engaging in summitry, is this:

What combination of inducements and pressures—if any—could produce a fundamental modification of Soviet policy toward the Mideast?

Without a Soviet switch from support of the Arabs to even-handed peacemaking, diplomats here do not see how there can be much ahead for the Holy Land except continued tension, bitterness and competitive rearmament—perhaps, this time, in the nuclear-weapon field.

And at the end, another war.

Given Soviet co-operation, UN people believe much might become feasible.

For example:

● Dispatch of a high-level UN mediator. Romanian Premier Ion Gheorghe Maurer, taking a carefully balanced position between the Arabs and Israel Friday and urging negotiations, appeared to be bidding for the role.

● Revival and expansion of UN peacekeeping. More and more delegates, including on Friday Canadian External Affairs Minister Paul Martin, have been urging the formation of substantial demilitarized zones in areas which it is hoped will be evacuated by Israeli troops. The zones would then be patrolled by UN observers.

● Curbs on the Mideast arms race. Nothing could prevent China from resupplying the Arabs, if Russia refused to do so; but a Soviet-American agreement at Geneva on nuclear nonproliferation would help put pressure on both Arabs and Israel to stay away from atomic weapons.

"We agreed it is very important to reach agreement on a nonproliferation treaty," President Johnson said of his meeting with Kosygin Friday.

● Pressure on the Arabs to accept Israel's existence and negotiate at least a modus vivendi with her. Some reports suggest that Soviet Presient Nikolai V. Podgorny already is in Cairo for this purpose. Maurer urged it Friday.

There are, it is believed here, rational motives impelling the Kremlin toward a new Mideast policy. These motives must compete, it is recognized, with temptations to continue exploiting Arab anger at the West.

What Western and some neutralist delegates hope to see is a "Mideast Tashkent," an effort by the Kremlin to ease Arab-Israeli antagonism as it sought in 1965-66 to help end Indo-Pakistani warfare.

The overriding motive at Tashkent, diplomats generally agree, was desire to keep Chinese influence out of the Indian subcontinent. The Indo-Pakistani conflict had opened opportunities for Peking.

The same basic motive now exists, at least in embryo, in the Mideast, it is pointed out.

China—seeking a foothold at the crossroads of three continents—is scorning Moscow for allegedly having abandoned the Arabs, and is implying it is ready to come to their aid. Some reports say it has already begun to do so.

Not all of this is bluff and bluster, it is felt here, although China is some considerable distance from the Mideast and its available resources for military aid are not abundant.

Peking could, for one thing, provide UAR President Gamal Abdel Nasser nuclear weapons, it is pointed out. China exploded its first hydrogen bomb just before the current UN General Assembly opened.

STRIKING POWER

Common fear of China—an enemy, or potential enemy, of both, with nuclear striking power—is considered largely responsible for such progress as there has been in recent years toward—an East-West detente in Europe, in the area of nuclear testing, and in outer space.

Diplomats here do not see any reason why the same motive could not impel Russia to join with the West in mutual protection from a Chinese threat near the Soviet Union's southern frontier.

Meanwhile if a Chinese stick is goading Moscow in the direction of a "Mideast Tashkent," a carrot luring her in that direction is believed to be desire for an advantageous Vietnam settlement.

France, with what she believes is a good "feel" for Soviet policy, insists there can be no Mideast peace until Vietnam is settled.

The implication is that Moscow will not co-operate with the West in the Mideast until it can do so without the embarrassment of "collaborating" with what Peking constantly reminds her is the "imperialist enemy" in the Far East.

PACKAGE DEAL

Just how intimate a link there is, in Russia's eyes, between the two crises—whether, for example, Kosygin wants a specific package deal involving disguised American withdrawal from Vietnam—is not known here. Or if it is known, no one is saying.

The UN, however, is watching Glassboro with great interest. The results could determine whether the current assembly continues to be sound and fury, or whether it does some real peacemaking between Arab and Jew.

SYRIA FORCES SUFFER 2,000 CASUALTIES

BEIRUT, Lebanon (AP) — The Syrian armed forces suffered more than 2,000 casualties during the recent Arab war with Israel, Syria's Information Minister Mohamed Zouhbi said today.

In the first official account of Syria's casualties, Zouhbi said 20 officers and 125 other men were killed and 98 officers and 1,500 men wounded. In addition, 300 soldiers were wounded by napalm attacks, Zouhbi said.

Gov't Fails in Bid For Recess Agreement

Times Ottawa Bureau

OTTAWA — Negotiations to try to bring Parliament to a close for a summer recess on June 30, or one week later, have broken down, it was learned here today.

Government House Leader Allan MacEachen attempted this past week in meetings with opposition House leaders to reach an agreement. But after a strenuous session Friday, no agreement was reached and the minister indicated the House would carry on until July 7 at the earliest before quitting for the summer.

From the government's point of view this will have the beneficial effect, at least, of ensuring that a number of members of Parliament are on hand for the big Dominion Day birthday party in the nation's capital.

Queen Elizabeth will address a joint assembly of the Commons and Senate on the front lawn of Parliament on July 1.

Medicare Plans Will Go Ahead PM Warns MDs

MONTREAL (CP) — Prime Minister Pearson said Friday night it is senseless to rail against forces directed at ensuring equality of opportunity as leading to socialism and state control.

"On the contrary, I believe the social welfare progress we have made strengthens the foundations of our private enterprise system by broadening the whole basis of our prosperity and making our system more just and fair, more supportable by all Canadians," he said.

Mr. Pearson acknowledged in an address delivered to the closing banquet of the Canadian Medical Association that many in the medical profession do not agree with the course of action being followed by the government on medical care insurance.

But he made it plain the government has no intention of abandoning social welfare measures such as medical care insurance, even if it rides roughshod over old ideas and some old institutions.

"I believe that medicare, the Canada Pension Plan, the Canada Assistance Plan, and other social welfare measures do not destroy the individual by helping him to meet essential human needs and to develop his capacities to the fullest extent.

"If this limits freedom of enterprise or any other kind of personal freedom, it is only in the sense that the ethical and professional standards imposed by your own medical associations on their members limit their freedom. It is limitation in the interest of progress and improvement."

Mr. Pearson's address was received in polite silence except for laughter at a few warm-up jokes. When he concluded most of the audience stood to applaud but possibly one-third remained seated.

Mr. Pearson said Canada is moving toward a higher, more compassionate, more enduring civilization which will succeed in finding the right balance between individual freedom and social responsibility.

NEED CO-OPERATION

Success "will be gained only by co-operation rather than conflict. . . ."

"All the different interests in our population must give priority to the general welfare, as opposed to the particular, the sectional or the occupational good. . . .

"Medicare, like so many other government programs, is an effort in political balancing—an attempt to balance the freedom of doctors to manage their own professional activities, which is essential or we will run out of doctors, against the social responsibility of any truly civilized country to provide equal medical treatment to all its citizens."

Mr. Pearson said it would be fatal not to adapt thinking and institutions to the dramatic emergence of science and technology.

"It is futile to resist these changes or their application to society."

LEOPOLD
. . . fights disease

CHURCH PARLEY

Paroled Murderer Keeps Mum

EUGENE, Ore. (AP)—One of a thousand persons attending the Church of the Brethren's world conference prefers to remain just a face in the crowd.

His name, however, is known to millions—Nathan Leopold.

In 1924, Leopold and his friend, Richard Loeb, murdered 14-year-old Bobby Franks in Chicago. The murder and their trial in which they were defended by Clarence Darrow, is one of the most famous U.S. crime cases of the 20th century.

But Leopold won't talk about it. In fact, he told a reporter who found him in the crowd Friday that he didn't wish to comment on any subject.

Leopold was paroled from an Illinois prison in 1958, after serving 33 years. He later was granted a pardon.

EXAMPLE OF REHAB

After his parole, he went to work for the Brethren Service Commission in Puerto Rico. He is credited with helping combat tropical parasites and leprosy, and his case is often used as an example of penal system rehabilitation.

Leopold still lives in Puerto Rico, where he now is director of research for the Puerto Rico department of health. In 1961, he married the widow of a doctor in San Juan.

He is still a member of the Jewish faith, despite his work with the Church of the Brethren. In addition to his book, Life Plus 99 Years, he has written a number of scientific articles.

Commissioner Attends Parade

St. John Ambulance, Victoria branch, will hold its annual church parade at St. Matthias' Anglican Church Sunday at 11 a.m.

The provincial commissioner, J. D. Taggart, QC, commander brother of the Order of St. John, will read the first lesson.

The second will be read by Ernest J. Harwood, officer brother of the order. Mr. Taggart will present awards to members.

Canon Jack Rogers, assisted by Rev. Angus Cameron of Lundavra, will conduct the service.

Youth Fined $100 For Driving Under Suspension

Larry Lund, 19, of 440 Linden, Friday was fined $100 for driving while disqualified.

He admitted the offence when he appeared in central court this morning.

★ ★ ★

Fined $35 each for careless driving were Robert Prizeman, 2859 Austin; Kenneth Young, 1959 Richardson.

Accept our thanks . . .

On behalf of the Victoria Gizeh Temple Shrine Club I would like to publicly thank the merchants and General Public who so generously supported our recent Shrine Circus.

Sincerely,
Noble R. S. "Dick" Porter,
Chairman, Circus Committee

DEEP-SEA
FISHING
EVERY DAY

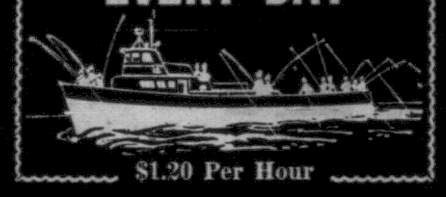

$1.20 Per Hour
WESTERN CANADA'S BEST FISHING VALUE
61' Flying Bridge Cruiser
MV LAKEWOOD
FREE Bait—Coffee
Special Rates for Sightseers
"Guaranteed Fun or Your Money Back"
OAK BAY MARINA
1327 BEACH DR. 386-3445

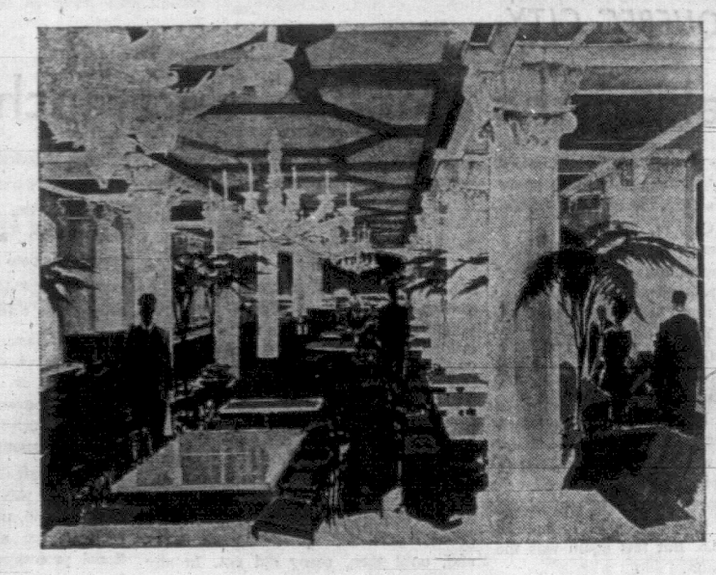

NOW OPEN
Discover the new and gracious
GARDEN CAFÉ

Breakfast, lunch or dinner - superb dining pleasure always awaits you in this lovely escape from the norm. Take advantage of the elegant surroundings and relaxing atmosphere to entertain out of town guests or visitors. Meet here for breakfast or a quiet businessman's lunch. And there's no need to wait for a special occasion before you and yours enjoy an intimate Garden Café dinner.

Dine in the new Garden Café often, open daily 7:00 a.m. to 9:00 p.m.

THE EMPRESS
VICTORIA, BRITISH COLUMBIA

Since 1912

Your Community Chapels
Sensible Prices

THREE FUNERAL CHAPELS

MEMORIAL CHAPEL OF CHIMES
Victoria, B.C. Phone 383-7511

CHAPEL OF ROSES
Sidney, B.C. Phone 656-2932

CHAPEL OF HEATHER
Colwood, B.C. Phone 478-3821

Sands
MORTUARY LTD.

Standard
MID-YEAR
DRAPERY
CLEARANCE

Continues on all 8 Floors . . .
Huge Genuine Reductions on Fine Fabrics

HALF PRICE TABLE
Including Prints, Plains, Damasks, Boucles in a wide range of styles and colors. Many good lengths, up to 50 yards. ALL MUST GO. MID-YEAR CLEARANCE,
HALF PRICE!

COTTON PRINTS
Extra Special . . . 50 in. wide COTTON PRINTS in a good selection of designs and colorings, and with all the up-to-date features such as Savalux colors and Scotchgard finish. Reg. 4.95 yard.
CLEARANCE
2.25 yd.
SLIPCOVER the average Chesterfield in above for 74.50
Average Chair 39.40

1000 Yards!
HOMESPUNS
SPECIAL . . . for one week only, or until stocks last. 1000 yards of a beautifully textured HOMESPUN with Lurex for added interest. Bring your window measurements with you and see how very reasonably you may have exciting new draperies.
Made up complete, including fabric, lining, sundries and sewing, a choice of 6 delightful colors. CLEARANCE
4.95 yd., complete

NEW PRINTS
500 yards of fresh New Prints in novelty kitchen and nursery patterns. Clear paint box colors. Bring your window measurements with you. These won't last long at such low, low prices. 45 in. wide.
CLEARANCE
1.25 yd.

Discontinued Patterns and Fabrics
BEDSPREADS
Beautiful Bedspreads to be cleared at a fraction of regular prices. Discontinued patterns and fabrics . . . including prints, homespuns, satins and quilted. CLEARANCE
From 5.95 each

A half-yearly clearance event . . . discontinued lines and short ends . . . plus samples of fabrics and bedspreads.
Check the large tables for outstanding values NOW!

Antique Satins and Slub Casements
Including prints and solids. 48 in. wide. Reg. 2.95 to 4.95 per yard. CLEARANCE ..... yd. 1.49

Boucle Casements
In smart, woody tones, so popular today. Some shorter lengths, some up to 40 yards. Reg. 3.95 and 4.95 yard. CLEARANCE ..... yd. 1.98

Sanderson Cotton Prints
Ideal for draperies or slip covers. Reg. 4.95 yard. CLEARANCE ..... yd. 2.39

48-In. Jacquards
For softly hanging draperies in a wide choice of solid colors. Reg. 3.95 yard. CLEARANCE ..... yd. 2.49

Cotton Prints
In a wide color and pattern selection. Reg. 3.95 yard. CLEARANCE ..... yd. 1.98

Linen Nets
Imported from Switzerland, in the extra wide width. Use the width of the goods for the length of your curtains. Make curtains any width without seaming. 118 in. wide, reg. 5.95 yard. CLEARANCE ..... yd. 3.98

Swiss Marquisettes
Fine Swiss Marquisettes for curtains of lasting beauty. Soft draping and sheer, they come in TWO widths—71 in. wide, reg. 3.25 yard. CLEARANCE ..... yd. 2.69
118 in. wide, reg. 4.50 yard. CLEARANCE ..... yd. 3.49

Imported Prints
2 groups of Imported Prints in designs that are different. Enjoy worthwhile savings now. Reg. 4.95 yard. CLEARANCE ..... yd. 3.98
Reg. 3.95 yard. CLEARANCE ..... yd. 2.59

Draperies, 2nd Floor

Standard FURNITURE
DENNYS OF VICTORIA
737 Yates Street 382-5111
SURROUNDED BY FREE PARKING

Victoria Daily Times

Established 1884

Published every afternoon except Sunday by the Times Publishers, Limited, 2631 Douglas Street, Victoria, B.C. Authorized as second class mail by the Post Office Department, Ottawa, and for payment of postage in cash. The Canadian Press is exclusively entitled to reprint the local news published herein.

BRIAN TOBIN, Editor — W. ARTHUR IRWIN, Publisher — LESLIE FOX, Managing Editor

SATURDAY, JUNE 24, 1967

At the Top

PRESIDENT JOHNSON IS REported to have said that he was willing to go an extra mile in the cause of world peace, and in the end he went 18 miles farther than Mr. Kosygin to reach the summit-meeting site at Glassboro, New Jersey. But what appalled the general public was the jockeying that went on prior to agreement on the meeting between the two leaders—the coyness and manoeuvring that for many hours kept a waiting world in tension as each leader jousted at long range to save face and reap some advantage of strategy.

With so much at stake, it may well have been that the mounting concern of the people was transmitted to the leaders: it became increasingly evident that regardless of the possible dangers of an unsuccessful meeting, it would be even more dangeous not to meet.

The last two efforts at direct contact between Soviet and American top level spokesmen were almost catastrophic. The imminent meeting of President Eisenhower and Mr. Khrushchev in Paris was shattered by the U-2 spy plane scandal. The confrontation of Mr. Khrushchev and President Kennedy in Vienna proved to be a grim measurement of strength on each side that did little to reassure the world at the time that peace was a sure prospect.

The Glassboro talks indicate a pleasanter atmosphere so far. But the suggested topics are as tough as any that have confronted the leaders of the two major powers. The Middle East settlement, Vietnam, the spread of nuclear weapons, the threatened anti-ballistic missile armaments race—these are topics fraught with thorny difficulties and danger.

There are current efforts — notably in hints from France—to tie in Vietnam with the Middle East problem so that a settlement of one might be used in bargaining for concessions in the other. There are large loopholes in the stand of both nations in regard to the Middle East, and compromise is still a good possibility in that area. Less flexibility exists in the respective Vietnam stands, but even here each side could quote former statements that were broad enough to permit an easing of policy without too apparent a change of direction.

What was said at Glassboro on Friday and may be said on Sunday at least gives the world encouragement: the two men whose leadership could mean the difference between war and peace are at least in communication—and communication can lead to understanding, understanding to agreement.

History has conditioned us not to expect too much from summit conferences. But at this moment of world crisis, what eventuates from the talks in a little New Jersey college town could set the course of our lives for a long time to come.

No Place to Hide

CHINA'S TESTING OF A hydrogen bomb could have the effect of finishing off the resistance of the Johnson administration to the construction of a full anti-missile system for the United States. The pressures on the President and on Defence Secretary McNamara are primarily political and on two levels.

The first is the public fear, reflected in Congress, of being left vulnerable to attack. The second is the prospect of what some $40 billions in aero-space industry contracts — the estimated cost of an ABM defence—would mean to the economies of a great number of Congressional districts. Both the Pentagon and the defence industry lobbies have been feeding both the fear and the greed in numerous legislative hearings.

There is hardly a person in Washington who doesn't believe that the proponents of an anti-missile system will get at least part of what they are seeking, and the implications for Canadian defence policy in this are grave.

The likelihood of Canada's being able to afford the cost of a shelter system adequate to protect the major population centres seems slight. The estimated cost is about $400 millions each for cities the size of Vancouver, Montreal and Toronto. For Canada to get into the business of defending against enemy missiles—and this must be one of the matters to be discussed when the North American Air Defence agreement comes up for renewal next spring—would at least double the cost. It has been estimated that to defend and shelter one city in each province would require about $10 billions or almost seven times the current annual expenditure on defence.

Spending on this scale, for such minimal defence, can hardly be seriously considered by this country. But the situation does emphasize the need for us to double our efforts to promote the cause of peace and understanding in the world, to aid the cause of poverty-stricken nations and work to bring all countries, particularly China, into the world community. Canadians should be prepared to spend more on this kind of program, bearing in mind the heavy expense and near-futility of the alternative.

They Acted for Canada

IN THE AGONIZED AND CONfusing discussion of Middle Eastern problems, it is gratifying to note the unanimity of Canada's elected representatives in their Commons endorsement of this country's quick effort to ease the physical suffering of the victims of the war.

Prime Minister Pearson's announcement that $2.5 millions in food, two-fifths of it wheat flour, was already moving to relief of Palestinian refugees, and those in Arab countries suffering from the conflict, and that, as an emergency measure, the government had already matched an initial grant of $20,000 from the Canadian Red Cross Society to its international committee for medical supplies, was quickly applauded by leaders of opposition parties. Spokesmen claimed the action would meet ready approval throughout the nation.

Canada's role as a peace-maker may be misunderstood or misrepresented in certain countries. Our recognition and response to the needs of those requiring life-giving essentials cannot be misconstrued. If more is necessary, it is reasonable to expect that Canada will do its share to provide additional help.

This is a course of action, taken without weighing faults or virtues, solely to sustain the chance of life for those in critical distress — and taken because it was right.

To Avoid Eyesores

ALDERMAN ROBERT BAIRD should be given support for his proposed resolution to the Union of B.C. Municipalities seeking a curb on unsightly commercial development along highways in the province.

British Columbia long ago eliminated billboards from the highways and is combating litter. Mr. Baird's proposal would restrict eyesore development, which he says is now spoiling many parts of our highways, and call for more attractive thoroughfares. It represents a move which is long overdue, for commercial development should not necessarily mean ugliness, nor should it preclude the use of screening in this well-treed country.

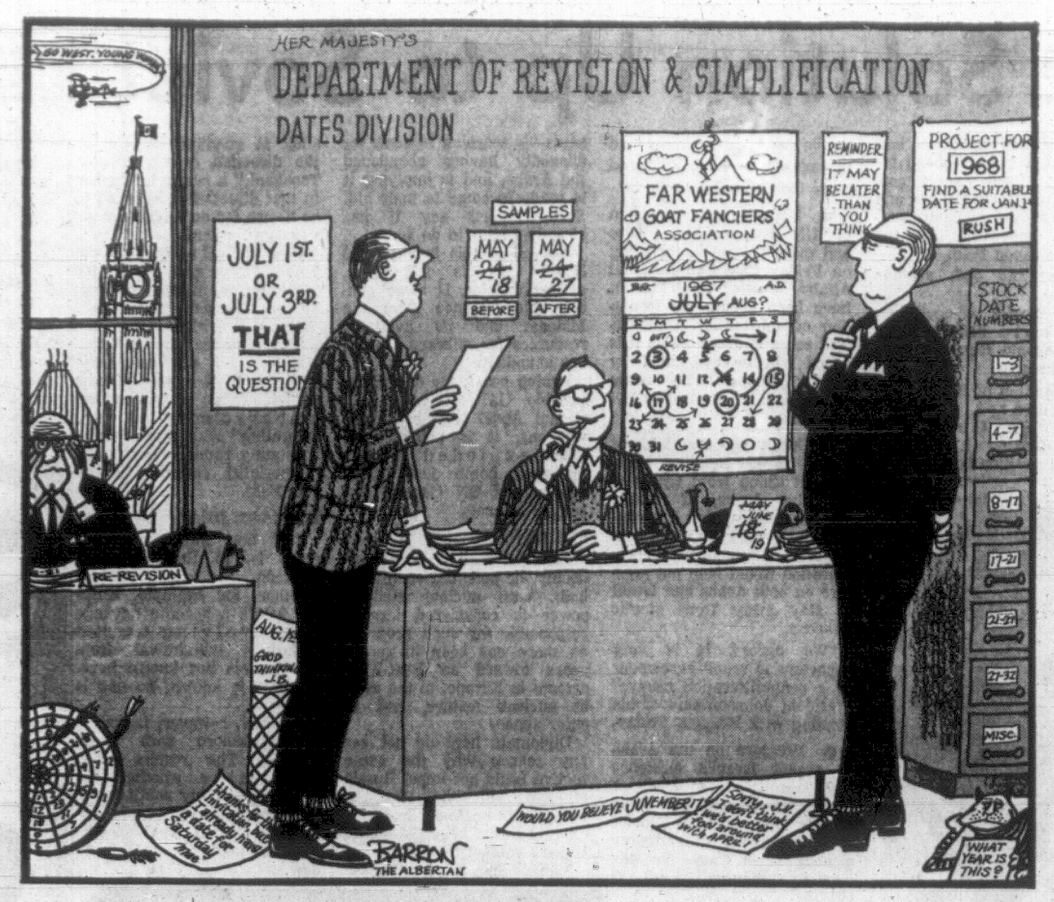

"... Haroldson has come up with a rather interesting tentative suggestion for the Dominion Day Dilemma ... July 4th ... I think it deserves some consideration ..."

Letters

Unwarranted

The best you can hope, reading the front page of your second section of June 17, is that Victoria Chamber of Commerce president Courtney Haddock was misquoted or his words taken out of context when you read "We went through it with the Hungarian freedom fighters ... they were kooks."

Whether or not Canada accepts Palestinian Arab refugees, such a description of men and women of all ages who were prepared to die in the cause of freedom as were so many Hungarians is unwarranted, in bad taste, and false. — Oak Bay.

The Lone Wolf

I have read Walter Gordon's books re percentage of Canadian industry owned by Americans, and I am heartily in accord with his ideas. However, he is politically inept and can't seem to put his ideas across. In 1964, I personally (and also his colleagues) suggested he seek and follow the advice of trained senior civil servants. He was very courteous, but he didn't follow the advice. The result was the mess re the American investor tax, the 11 per cent sales tax, the tax on machinery, and his naive speech on Vietnam. The cabinet fears his impulsiveness and his lone wolf habits.

He seems to be the only one who recognizes the implication of American domination of our industry and labor unions.—M. P. Paine, 3620 Quadra.

FROM UNITED NATIONS, N.Y.

By WILLIAM R. FRYE

A Few Hopeful Possibilities in the Mid-East

THE diplomatic donnybrook which has followed the six-day Mideast war has seemed, at first glance, to be producing little hope of a new and stabler order in the Middle East. Its principle constructive function has seemed to be that of a political safety valve. But between the flying fists and the thud of diplomatic shillelaghs, there could be discerned—if one looked closely—a few hopeful gestures. Looking ahead to the middle and more distant future, the war may yet open up unexpected opportunities.

Frye

For example:

A new UN peace force: Virtually every critical comment on the "hasty" withdrawal of UNEF, the former UN peace army in Egypt, has carried the implication that if it had not been withdrawn, the war might have been prevented. Whether this is so or not, the widespread belief that it is true is a backhanded tribute to the effectiveness of UNEF while it was on the spot.

More and more voices—notably, this past week, that of Premier Jens Otto Krag of Denmark—are being raised for its revival, under conditions that would make impossible another sudden ouster.

A few short weeks ago, a new UN force seemed utterly inconceivable. It is still not likely. But if the present trend continues, it could become possible.

The Mideast arms race: Both Soviet Premier Alexei Kosygin and President Johnson have now deplored the costs and perils of this deadly race, and said they wanted to end it.

This is easier said than done. Kosygin's government has committed itself to refurbish, at least in part, the shattered Arab armies. But if the Soviet premier means what he says, the commitment to the Arabs is not open-ended.

There is more urgency to this problem than may appear. Another frantic arms race could find both Israel and the Arabs each seeking, and obtaining, nuclear weapons.

The refugees: World attention once again has been centred on the poignant human cost of war in the Holy Land. Thus aroused, it is possible that diplomats will, at long last, do something tangible about it.

The task is simpler now, in one respect: the barrier between hundreds of thousands of refugees and their former homes is no longer an international frontier. To repatriate them would no longer require of the Arab states implied recognition of Israel; it could be done, as a practical matter, by Israel, acting alone.

Southern Arabia: The decimation of U.A.R. armies must have tipped the balance of military power dramatically in Yemen and Aden. Reports are scant, but it is difficult to believe that President Nasser has been able physically to maintain his momentum there.

Whereas a few short weeks ago, therefore, Nasser's terrorists were fanatically opposed to pacification by the UN, it seems reasonable to assume that now, faced with defeat, they will be more amenable.

The Syrian-Israeli frontier: Like it or not—and the Arabs definitely do not like it—the Israeli seizure of the Golan plateau in Syria has produced a more stable frontier, erasing several serious sources of tension.

No longer will Syrian guns glare down from the hillside at Israeli kibbutzim in the northern Jordan valley. No longer will Israeli fishermen on the Sea of Galilee be under fire from the eastern shore. No longer will the Arabs be able to divert the principal headwaters of the Jordan.

It is an imposed solution, and like all such solutions, it has its elements of injustice. But it is an answer, and it is not likely to be rolled back.

This should logically open up new opportunities for the UN Truce Supervision Organization to operate more normally in the area. The principal reason for Israel's boycott of the Syrian-Israel Mixed Armistice Commission—dissatisfaction over handling of the demilitarized zone—is now largely academic.

It might even conceivably be feasible, in the more distant future, to reopen the question of co-operative water-sharing in the Jordan valley. The Syrians, who sabotaged agreement a decade ago, will now have only two practical choices: to agree, or to go without.

The Soviet diplomatic stance: There are few public signs of a shift by Moscow, and no shift may ever come. But with its previous policy in shambles, it would be logical for the Kremlin to have a whole new look at the problems of the area.

Kosygin said this past week that the Israelis, like all other peoples, had a right to independent national existence. As Russia knows full well, this doctrine is an anathema to the Arabs. Its utterance could have been a warning that Moscow is not necessarily, for all time, in the Arabs' pocket.

Every such opportunity in the Mideast could be matched by a challenging new problem. But it is at least something that, after years of total rigidity, the pieces in the kaleidoscope should have been so thoroughly scrambled.

(Copyright, William R. Frye, 1967)

FROM QUEBEC CITY

By STAN McDOWELL

Breaking the Hobbles on French-Canadian Education

IN 1951 only 30 per cent of Quebec's population between 15 and 19 years was still in school. Even that figure, lowest in Canada, made the situation of French-speaking youth of the province look better than it was. Among English-speaking Quebec people, school attendance has been high. For the French-speaking alone the percentage would have been less than 30. Among those between 10 and 14 the picture was a little better. Percentage in school was 89.5. But this again was the lowest in Canada.

McDowell

It was as high as it was only because compulsory education, up to the age of 14, had finally been enacted under the reform government of Adelard Godbout in 1943.

Attempts to bring in compulsory education, once in the late 19th century, and three times in the early 20th, had all been defeated.

The effects of this low rate of school attendance survive. Even today, 43 per cent of Quebec people between the ages of 25 and 30 have seven years' schooling or less.

Hampered

This educational record, its effects on the population of Quebec, and the philosophy responsible for it, hobble the efforts being made today to build an effective, modern school system in Quebec.

The unwelcome legacy shows up in many ways. A poorly educated labor force holds back the economy and narrows the base on which taxes are raised to pay for school reform. Qualified teachers are in short supply. Many members of the more than 1,300 school commissions simply do not have the education themselves to understand or cope with the problems they face.

While the English Protestant minority has had its own public school system leading on to university—and the minority's right to its own school has been scrupulously respected by the majority — the heart of the French Roman Catholic system has been the classical college, reserved for those whose parents could pay the fees.

The school system that prevailed up the present day, and is not entirely gone yet, was a modified version of the system established in 1856. There were public elementary schools up to Grade 7 originally. Later Grades 8 and 9, called "complementary primary school," were added in the public sector. After 1929 school commissions could, if they desired, provide a further stage, Grades 10, 11 and sometimes 12, called "superior primary."

But it was not until 1961 that the school commissions were required to provide education up through Grade 11 and, until then, many did not. In any case, for those wanting unrestricted access to higher education, the classical college was the normal route, after Grade 7.

The classical college provided an eight-year course, leaning strongly toward Latin, Greek and philosophy leading to a diploma called the "Baccalaureate of Arts." This "BA" was granted by a university with which the college was affiliated.

This classical college "B.A." is something of a hybrid. What it most resembles is the baccalaureate, or "Bachot" granted by the lycees of France, which is in effect a very superior form of prolonged secondary school.

The classical college "B.A." has been the only way into most university faculties and, until this year, was a prerequisite for admission to such traditional professions as medicine and the law.

This created something of a cul de sac at the end of the public secondary school for the great majority of children, whose parents could not afford the heavy expense of eight years' fees to a classical college.

There were some other outlets: trade schools to be entered after Grade Nine, technical institutes to be entered after Grade 11, normal schools to be entered after Grade 11. (Before 1953 girls would go into convent normal schools after Grade Nine.)

There were also family institutes for girls, residential schools where girls learned domestic science, or acquired the diploma required to teach in family institutes.

Some university faculties, such as science, engineering and commerce—all of them slow to be established in the French-language universities—were open to graduates of the public secondary school.

Block to Teachers

But the disadvantages of having the public secondary school diploma, rather than the classical college "B.A." can be illustrated by the problems they create for a student who goes into teaching.

After his 11th year he can take two years of normal school and get his B certificate, or four years to get his A certificate. But after that he is effectively blocked in a profession in which progress depends largely on improving one's qualifications.

There have recently been modifications of this system. Since 1954 the first four years of the classical college course have been offered in some public high schools. Classical college fees, in the first four grades, have recently been paid in part from public funds. And the old classical college course itself has been drastically changed.

Still the glaring difference between public and private secondary schools, and the uncertain connections between secondary school and university, have narrowed the choices open to students and condemned many of them to go onto the labor market ill-prepared.

In contrast with this traditional system of education in Quebec, the new one, about to start, attempts to provide the widest possible degree of choice and flexibility, and something closer to a real equality of opportunity.

Nature Rambles

By FREEMAN KING

When you are at Miracle Beach, go for a walk along the top of the beach and then work down to the water's edge. There are very many things to see.

On the high beach, sprayed by the salt water only during a storm in winter, you will find plants adapted to existence under these condition, such as sand verbena and one of the pink morning glorys, as well as several varities of the pea family.

Here the rice grass with its sharp, bluish leaves, grows in abundance and often a tangle of the creeping blackberry thrives.

Now go down the beach, scrambling over the old drift logs. Stop to examine some of them. Can you tell, now the bark has been peeled off by the wave action, just what they are? Along the beach there is an old log with its roots reaching ten feet in the air in a network of root-branches. Examine the old trunk. See the huge limbs that once grew there and how it has produced two lead trunks and then divided again and sent up three leads.

This old tree must have lived in the open and perhaps was over five hundred years old when it became uprooted — maybe at the mouth of some river or perhaps on an island.

Move on down a little more and you will find the glasswort growing on the sand-mud patches. Stop and search among the bits of seaweed. There you will find some of the little beach crabs which at once scuttle for shelter. There will be a number of the tiny "beach-fleas" which belong to the crustaceans. They too, will seem to almost fly as they dart away.

Walk down toward the tide flow: you will be able to pick up some of the sand dollars and the empty shell of the sea urchin. Do you know that both of these animals are related to the star fish?

Stop and look at the ripples in the sand. The ripples you see today will never be the same again. Every tide leaves its own mark on the sand.

The Return to the Holy Places

By MEYER LEVIN

(Mr. Levin is the author of "Compulsion," "The Fanatic," "My Father's House," "The Old Bunch" and "Yehuda.")

HEBRON, Israeli-occupied Jordan — On Mount Sinai where the Torah was given to Moses, a rabbi celebrated the event — in a Christian monastery.

At Abraham's burial cave in Hebron, busloads of ultra-pious Hasidim fervently uttered Hebrew prayers before the tombs of the patriarchs—in a mosque.

At the site of the Temple in Jerusalem, hundreds of thousands of Jews arrive in pilgrimage outside the remnant of a stone wall, while inside the mosques atop the wall, Moslems have resumed their devotions.

Thus, the paradox of the great religions in the Holy Land. Or the hope.

During all the years when the world expressed concern for free access to the Holy Places, it was rarely realized that the Jews, whose faith was at the origin of these sanctified sites, were still barred from worshipping in their holiest places of all.

Today, for the first time since the fall of the Temple, Sinai, Jerusalem, and Hebron are open to them.

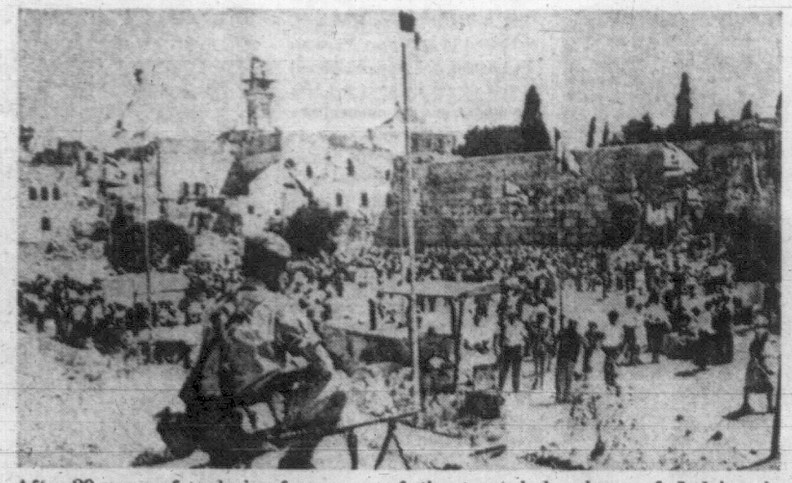

After 20 years of exclusion from some of the most holy places of Judaism in Jerusalem and other parts of the Jordanian sector of Palestine, Israelis are celebrating their return. Here while an Israeli soldier mounts guard, the Harvest Festival is observed in front of the Wailing Wall, last remnant of the Temple built by King Solomon.

High Emotions

The most violent emotions are evoked over the Holy Places, many of man's most brutal wars were fought over them, yet these sites are themselves the symbol of the close relationship of the three great religions and, one cannot help pointing out, of the parenthood of Judaism.

Let me hasten to say there is no dream of replacing St. Katharine's Monastery on Mount Sinai with a synagogue, nor of rebuilding the Temple on the site of the Dome of the Rock, nor of replacing Hebron's Mosque of the Caves with a Jewish memorial. But the amazing fact of Jewish prayers at St. Katharine's and in the Hebron Mosque has passed virtually unnoticed in the speedy events of the war, though it is the most hopeful sign of a new understanding in the Holy Land.

If three faiths believe in the One God, if three faiths preach goodness and peace, can they not be hospitable instead of hostile toward each other?

Untouched by War

The Jewish ceremony on Mount Sinai was held on the eve of Shevuoth, the very holiday dedicated to the giving of the Torah. Chief Rabbi Goren of the Israel Defence Forces, with a small party, was flown to the mountain, which rises stark and awe-inspiring out of the desert, in an area so remote that even with the swirling war, no troops were nearby.

The mountain on which Moses, by tradition, received the commandments has immemorially been known as Jebel Musa; it's monastery was founded in the sixth century. The area was among the first conquered by the Moslem sword, but the monastery was tolerated and its ancient library survived. Visitors have been few in this inaccessible place; they had to be hoisted in a basket to the summit.

Rabbi Goren's group arrived by plane. When the ram's horn was blown from Mount Sinai, it's stutterlike cry, always new, like some inner truth breaking out through every resistance, sounded out into the desert night, and pierced, on radio waves, into every home in Israel.

Now the Hasidim, and the kibbutz-nicks in their wake, and soldiers with their families, and Tel Avivians, and everybody who could wangle a pass — and who in Israel doesn't have a "connection" — hurried into the arched chambers of the beautifully carpeted mosque of Hebron.

In one hall, behind an iron grille, stood the large stone tombs marked, with hastily lettered Hebrew placards, "Isaac" and "Rebecca." In another great chamber, "Jacob" opposite "Leah," for Rachel's tomb is by the roadside near Bethlehem. And across a courtyard in still another prayer hall, "Abraham" and "Sara."

Before each tomb, a cluster prayed, while the less religious looked on with strange expressions, sometimes as at a curiosity, sometimes almost of envy.

Before the tomb of Abraham, one young Hasid appeared to be in hypnotic oblivivion. His open prayer-book pressed tightly against his face, he rocked, swayed, with a fervor as though to transfer his soul into the tomb itself.

Actually, the tombs are symbolic, standing, the Moslems say, directly above the real tombs which are still in the cave-cellar of the mosque. There is a locked lid to a cylindrical descent. Perhaps, in time, authentication of the tombs may be attempted. So strong is the tradition of the Cave of the Mach-Pelah, that it is probably the true place.

Here, within the mosque, day after day, come Jews to pray. Outside, the buzzing bazaar continues; within two days there was not a souvenir left to buy in the shops, not a Pepsi-Cola in all the west bank of the Jordan.

"Come, have a coffee," Arabs invited Jews. "You must come back, bring your friends, buy things!" For in this town it was already clear that prosperity was arriving.

Without cynicism one could say that if God had been dead or asleep, he seems to have awakened and to be ready to smile on his Holy Land, if only his three-way worshippers will accept that their different paths led from, and lead back to, the same shrines, and that "holy wars" are wars nevertheless, and need only be abandoned, for a peace of good will to reign.

(North American Newspaper Alliance)

★ ★ ★

And the Arabs' Thirst For Revenge Is Strong

By IRENE BEESON

CAIRO — Passing from war to cease fire has been for the Egyptians like waking from a nightmare only to find that the monsters of reality are even worse than those in the dream. After five days of bloody fighting the Arab-Israeli problem is more menacing than ever before.

The war launched by Israel to reconquer the use of the Tiran Strait and the Gulf of Aqaba developed into a war of conquest and today Israel has grown in size to three times the area it covered two weeks ago. Arab hatred of the Israelis and their supporters has grown in proportion.

The Arab thirst for revenge is stronger now than it was at the height of the crisis which resulted, last month, from Nasser's reoccupation of Sharm el Sheikh, at the mouth of the Gulf. Many Egyptians are asking for fighting to be resumed now and pursued until the defeat and humiliation of last week are rubbed out.

Soviet and Eastern bloc countries' sanctions against Israel are meaningless, they say. They do no believe that Israel and her Western supporters can be defeated by Arab economic blockade. This is a double-edged knife which can hurt the Arab countries as much or more than it will affect the West.

As far as Egypt is concerned it will mean the loss of most of her revenues from the Suez Canal, which were expected to reach $300 million this year. Seventy-five per cent of traffic through the waterway is taken up by oil tankers of which the greater part ply between the Middle East and Britain and the U.S.A. Several of the oil-producing Arab countries, like Saudi Arabia, Kuwait, Libya, depend almost entirely on sales of oil to the Western countries for their revenues.

The war cannot be won with economic weapons, many Egyptians are saying, neither can the question of "Occupied Palestine" aggravated by Israeli conquest last week of sections of Arab territory — be solved by negotiation. The Israeli proposal to have direct negotiations with Arab leaders is unacceptable. The United Nations: "They have failed us in the past and we don't expect a change of heart there now or in the future." War, a continuation of the war in which they lost the first battle, is the only way out.

They expect a great deal from Algerian President Boumedienne's recent visit to the Soviet Union. The Soviet Union will, they believe, rebuild Egypt's lost air force by sending MiG aircraft to Algeria and there are rumors that a Unified Arab Army will be placed under Algerian command for the next battle. Algeria is still in a state of war with Israel and has refused the cease-fire.

China's attitude to Egypt is also a source of optimism. Her offer this week of 150,000 tons of wheat and $10 million dollars "without strings" and without stipulation of terms and delays for repayment is taken to mean that she has now openly entered the Middle East political arena. "Nasser will not play China off against the Soviet Union, as he played off the U.S.A. against the Soviet Union in the past" some observers are saying.

Back to Normal

In the meantime, life in Cairo is, on the surface, returning to normal. The black-out is now an unpleasant memory. Cairo airport has begun to operate again in a small way, black market dealers are back on the streets again en masse.

Enthusiasm over Nasser's decision to stay in power has given way to quiet sadness. Men from the forces are beginning to return home with horrifying stories of the war.

Neighbors and friends tell heartbreaking tales of husbands, brothers and friends arriving back in Cairo in a pitiable state, after walking halfway across the Sinai Peninsula to Ismalia in the broiling heat, without food or drink.

Nurses and doctors say the large hospitals are full of wounded. The papers say that 100 doctors who were studying or working in Germany have been asked to fly home immediately to help in the emergency.

The real meaning of Israel's lightning thrust is beginning to dawn on Cairenes for whom before it had meant only a few days discomfort.

(London Observer Copyright)

'Citizens Plus' — a Concept To Help Canada's Indians

By ART STOTT

Among the recommendations in the introductory pages of "A Survey of the Contemporary Indians of Canada—Economic, Political, Educational Needs and Policies," edited by H. B. Hawthorn, appears a brief proposal that Indians be considered "citizens plus."

Stott

I take this to mean that they should enjoy the rights of full citizenship, and, in addition, their special privileges as Indians under their particular act, which should be suitably amended.

There are several arguments to support this case. The strongest, in my opinion, is that the majority of Indians, through poverty, lack of opportunity, educational deficiencies, conscious or unconscious discrimination against them by the white population, and other factors, are in no position to take advantage of all the rights of citizenship. They need to be helped along to a position in which they are capable of exercising such rights for their own benefit, and of enjoying the fruits of that exercise.

★ ★ ★

But, as I understand the concept, they should not be deprived of anything they have now. They should not be pressed into conformity in the white civilization of Canada. They should not be made to accept the cultural values which appeal to other residents of the land. No effort should be made to force upon them principles or practices which they consider inferior to principles and practices that are traditionally their own. The effort, it seems, would be to permit them to retain ethnic identity and culture as part of the mosaic of Canada without prejudice to their improvement physically, economically, and educationally by wide open and inviting access to the institutions available to, and used by, the white population.

"Citizens plus" implies privileged status. And as a means of compensating for the Indians' underprivileged position that has developed over so many years in Canada, it doesn't seem unreasonable.

Most of us are not sufficiently informed on human nature to decide how this extension of privilege could be granted without injury to the pride, self-respect or self-reliance of the recipient. The operation of the principle of "citizen plus" would be delicate indeed. Because application of the theory would not be easy does not mean, though, that it can't be done.

Furthermore, the survey makes the point that the costs involved would be far from prohibitive since the number of Indians represents only about one per cent of the total Canadian population.

★ ★ ★

How would the white residents of Canada react to the idea of "citizen plus" for a fraction of the population? In my opinion, those of good will would respond favorably, even though they realize that the outside demands being made on their personal incomes—demands including higher taxes—are making them "citizens financially minus." There seems no end to the number of people and agencies ready to spend the ordinary Joe's money for him.

But there are a couple of attractions for other Canadians in the plan proposed for Indians and the financial demands that would be involved. In the first instance, few of us can be happy about the position in our society held by the Indian—we can't quite escape the idea that the descendants of people who were in this country before us haven't been given a fair shake. Any public funds dispersed to them automatically carry an aura of conscience money. And as other Canadians provide the means to help Indians up from poverty and inability to take advantage of opportunities, perhaps the white Canadians would also acquire "citizenship plus."

The significant question, as I see it, is: Will the plan work for the achievement of the objective toward which it is aimed?

Citizenship, as I understand it, confers benefits and, as a balancing factor, imposes obligations. If special privileges remove, or reduce, the obligations, is the result "citizenship plus" or "citizenship minus" in terms of social development?

Delinquent A Product Of Wealth

By JOHN P. MacKENZIE

WASHINGTON — Alarming rises in juvenile delinquency in wealthy nations may be a sign of a "revolution of rising expectations" among the young, a task force report for the National Crime Commission has suggested.

Groping for an explanation of youth crime in affluent societies, crime commission consultant Jackson Toby of Rutgers University concluded:

"Poverty cannot cause crime but resentment of poverty can, and, curiously enough, resentment of poverty is more likely to develop among the relatively deprived of a rich society than among the objectively deprived in a poor society."

Toby, a sociologist, found that the United States shares the vexing delinquency problem with other industrialized nations with large cities. His findings were part of a 428-page supplement to the commission's "War on Crime" report issued in February.

"The revolution of rising expectations is both cause and effect of the soaring ownership of automobiles, television sets and radios" in developed nations all over the world, Toby said.

He said his studies indicated that "people steal, not because they are starving, but because they are envious, and they are more likely to be envious of the possessions of others in countries with rising standards of living."

Expect More

Luxury-producing industrial societies distribute goods more democratically than agrarian societies, only to generate expectations of still greater equality, Toby said.

Although feelings of deprivation "do not inevitably lead to crime," Toby said affluence "not only arouses predatory motives but gives the potential predator some prospect for getting away with it." He said part of the explanation is the breaking up of families because discontented wives have the financial capability to live apart from their husbands.

Less stable families produce more delinquents for one of two reasons, Toby said. Either a youngster's damaged personality leaves him prone to violent reactions to trivial provocation, or else parental neglect leads young persons to weak unwholesome companionship outside the family.

If the first is true, then there is little that can be done about some forms of delinquency, said Toby, because "it is unlikely that most family catastrophes can be prevented," and therefore "delinquency may be part of the price of living in a rich society."

There is more hope if the cause is the result of family breakups that drive youths to seek out their delinquent peers, Toby said, because "more effective programs of delinquency control can be designed" to cope with that problem.

Toby added to his list of causes the fact that "affluent societies are also secular societies. The distribution of goods and services here and now is a more important preoccupation than concern with eternal salvation."

(The Washington Post)

NEWS HIGHLIGHTS OF THE WEEK

Reviewed by Peter Murray, Times Wire News Editor

The two men who hold the world's fate in their hands put on a silly spectacle this week as they played a cat-and-mouse game of diplomacy to decide whether they should meet for talks.

On the surface it appeared a simple matter that since Soviet Premier Alexei Kosygin was in the U.S. to attend the United Nations General Assembly debate on the Middle East he should get together with President Johnson.

Unfortunately, the ways of big power politics and diplomacy are not that straightforward.

First it was reported that Kosygin wanted Johnson to come to New York, but LBJ said no, the meeting should be in Washington. For a time it appeared they were locked in this position and no meeting would take place.

As the pressures mounted for the summit session one report suggested if the two men did not get together the cold war would be on again and the world headed for disaster, which seemed to place a bit too much importance on the talks.

In any case the two leaders finally came up with the obvious solution—they would meet halfway between New York and Washington in the little New Jersey town of Glassboro.

There they met over lunch, and for several hours after, discussing the Middle East, Vietnam, and other matters of mutual concern. Rather than making hard decisions, however, the two men were probably more interested in sizing each other up. They will meet again Sunday.

●

The little summit drama was played against a backdrop of the UN debate where rival resolutions by the U.S. and the Soviet Union formed the basis of discussion.

After denouncing Israel's "aggressive actions," and harshly condemning U.S. and British policy in the Mideast, Kosygin called on the Assembly to demand the withdrawal of Israeli forces from Egypt, Syria and Jordan. His resolution also asked that Israel pay restitution for damages to the Arabs.

The U.S. resolution was presented the next day by Ambassador Arthur Goldberg, but was based on a policy speech made by Johnson outside the UN shortly before Kosygin spoke on Monday.

Johnson agreed that Israeli troops should be pulled back from conquered territory but stipulated that such a withdrawal would have to be accompanied by meaningful peace negotiations.

The U.S. resolution said a peace settlement must guarantee the territorial integrity of all Middle East countries and assure freedom of passage through international waterways, specifically the Gulf of Aqaba.

●

Johnson also called for a limitation on shipment of weapons to the Mideast, but there was mounting evidence during the week that the arms race is on again.

Reports from Moscow indicated the Soviet Union has agreed to rebuild the Egyptian armed forces to their strength before the war and has already begun delivery of MiG jets and tanks.

France has lifted its embargo on arms shipments and resumed supplying Israel with weapons and parts. Israel urged the U.S. and Britain to end their embargo too, since Russia was once again aiding the Arabs.

●

Meanwhile at the UN some of the smaller non-aligned nations were working on a resolution that might break the impasse created by the big powers.

There was also a growing criticism of the Israeli position:

British Foreign Minister George Brown urged Israel in the strongest terms not to annex the Old City of Jerusalem;

India demanded that Israel troops withdraw before peace negotiations;

And President de Gaulle publicly condemned "the opening of hostilities by Israel."

●

Elsewhere:

Arab soldiers mutinied against British rule in Aden and 17 U.K. soldiers were killed in savage fighting . . .

The U.S. admitted it had strafed a Russian freighter in a North Vietnam port earlier this month and issued a formal apology . . .

Heavyweight boxing champion Cassius Clay was sentenced to five years in prison and fined $10,000 for refusing induction into the U.S. armed forces. He was freed on bail pending an appeal . . .

An international television program designed to bring the world closer together by using Soviet and U.S. satellites became a victim of the current crisis when the Communist nations pulled out because they didn't like the way Western TV has been reporting the Mideast war.

Was Ferdinand the Bull World's First Hippie Hero?

By PHIL CASEY

WASHINGTON — One rainy Sunday afternoon in October, 1935, a man named Munro Leaf sat down and wrote a story about a bull named Ferdinand, and things were never the same again.

Ferdinand may have been the first hippie hero, a gentle, flower-smelling bull that just wanted to sit around and love.

Little did Leaf know what he had wrought that day, but he allows as how if he had it to do all over again, he certainly would. It was instant fame, and money, and nice.

One of the most interesting things about Leaf, besides Ferdinand the Bull and about 40 other children's books, is the fact that he hasn't worked for 28 years. Just wrote stories, is all. And had a happy marriage, and reared two sons, and played with two grandsons. And been no stranger to money.

Ferdinand the Bull, just in case there is someone who doesn't know, is the story of a gentle and unlikely bull that likes to sit around his cork tree and smell flowers and refuses to have anything to do with matadors and picadors.

It took off right away and has sold millions of copies across the world. It has been translated into every European language, most of the Eastern languages, and into Ewe, Ga, Twi, Fanti, and other African tongues. It is still a big seller in Japan. Its last printing in Poland was 90,000 copies. It has been published in Moscow, and Russian kids love it. It was a prize-winning Walt Disney movie.

"Ferdinand has been psychoanalyzed to death," Leaf said. "I've been called a leftist and a rightist, a pacifist. All I did was write a story about a bull that didn't want to fight in a bullring.

"I've though a lot about it. I think people like it because Ferdinand refuses to be shoved around, to be shoved into a situation he doesn't believe in. Nobody ever tried to take his cork tree away from him. I think probably Ferdinand would fight for that. It's a happy-ending story, about being yourself."

Leaf has always refused to write a sequel. "I don't want to do a bad imitation," he said. "I've always avoided making too much money. It can louse you up. I never wanted to do another Ferdinand. I'd rather just let him sit there."

(The Washington Post)

The Hon. John Gilbey catches the English Golden Arrow boattrain for Europe.

Surprise visit to Europe by the Hon. John Gilbey

Entraining for an unannounced visit to Europe, the Hon. John Gilbey tells of his responsibilities as Gilbey's international Quality Controller.

"My gin has been the *best gin in the world* for no less than 110 years," says the Hon. John Gilbey. "I am going to Europe to make sure that the European Gilbey's London Dry matches the original English standards. I expect to find the subtle flavour that people call *...the perfect balance for mixed drinks.*"

Since Gilbey's International Quality Controller doesn't want elaborate arrangements made for his European visit, he kept his plans to himself.

Next time you see Gilbey's famous frosty bottle, remember the Hon. John Gilbey and his job as Gilbey's International Quality Controller. When you see the gin with the perfect balance for mixed drinks, bear in mind his proud words: "*This is my gin. For no less than 110 years it has carried my family's name. Gilbey's London Dry is the gin with the perfect balance for mixed drinks. And I shall make sure it stays that way.*"

This advertisement is not published or displayed by the Liquor Control Board or the Government of British Columbia.

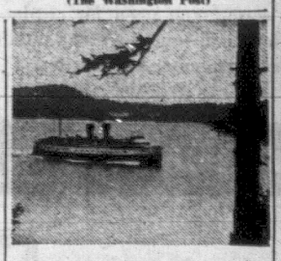

Sail away to Seattle or Port Angeles

A sea cruise aboard the Princess Marguerite is relaxing and fun. If you wish, take your family car. Daily service.

VICTORIA – SEATTLE

Lv Victoria	5:30 p.m.
Ar. Seattle	9:30 p.m.
Lv. Seattle	8:30 a.m.
Ar. Victoria	12:30 p.m.

VICTORIA – PORT ANGELES

Lv. Victoria	1:30 p.m.
Ar. P. Angeles	2:45 p.m.
Lv. P. Angeles	3:15 p.m.
Ar. Victoria	4:30 p.m.

For Information Phone

385-7771

TRAVEL Canadian Pacific

WORLD'S MOST COMPLETE TRANSPORTATION SYSTEM

'Graveyard' Needs More Than a Brush

By HUMPHRY DAVY

Times staff reporter Humphry Davy spent three days in the area around the West Coast village of Bamfield. In this, the second of two articles, he tells of the efforts to preserve the quaintness of the wilderness domain.

BAMFIELD—Relics of old shipwrecks can still be seen at low tides at scattered points along lower Vancouver Island's west coast, better known in the days of sail as the graveyard of the Pacific.

Recently we visited the scenes of some of these wrecks and to inspect the condition of the 60-mile-long scenic west coast trail which skirts the bluffs and beaches from Bamfield to Port Renfrew.

Wedged between rocks the huge boiler of the steamer Michigan was found. Its brass propeller and shaft lay nearby, partly imbedded in the sand.

The ship was wrecked in 1893, about four miles south of Pachena Lighthouse.

Ships' plates, broken spars, cable and rusted winches were found on other beaches.

Twelve miles south of Pachena Lighthouse was the scene of the wreck of the steamer Valencia of San Francisco. She sank on Jan. 23, 1906, with a loss of 117 lives.

Two years ago a diver made several thousands of dollars from brass recovered from the submerged wreck.

Brass brings in 20 cents a pound or more, depending on the quality. A bronze propeller made before the First World War, and weighing three tons, will fetch several thousands of dollars.

There is still money to be made from salvage operations if the location of the hulks of the old wrecks along the coast can be pinpointed.

But this is sometimes difficult because records often don't tell the exact position where the ships went down.

The main purpose of visiting the west coast was to inspect the condition of the trail—the longest natural sea coast trail in North America.

Many hikers and groups, including members of the Washington Mountaineering Club with a membership of 5,000, will be using the trail this summer.

Venturer Island Scouts also plan to improve and brush out the trail to make walking easier.

But it soon became evident after a quick inspection, the trail will need more than a brushing if it is to be kept open next year.

Two small bridges about 10 miles south of Pachena lighthouse need repairs. It is doubtful if they will last another winter.

If these two bridges collapse a large part of the trail between Pachena Bay, near Bamfield, and the Walbran, five miles north of Renfrew, will be closed.

Government assistance will be necessary because the task requires the help of trained woodsmen.

The use of overhead cables to cross some of the larger rivers are no longer considered safe and wading is advised.

For those interested in camping or hiking along the trail, it would be advisable to start from Pachena Bay. An alternate route is to join the trail at the mouth of the Nitinat Inlet and to hike either north or south.

From a scenic standpoint there are few footpaths to compare with the coast trail. It abounds in small waterfalls which pour over cliffs into the sea, sandy beaches, coves and caves.

But it would lose much of its attractiveness if it lost its natural state.

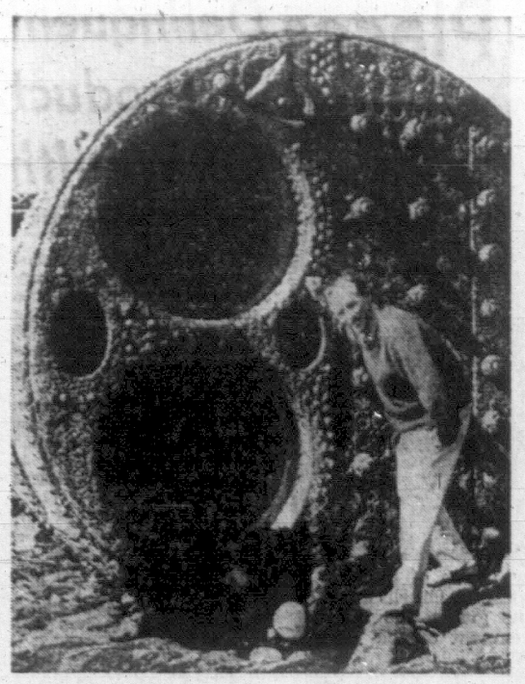

RELICS of ill-fated ships are numerous along the Island's west coast. Times news wire editor Peter Murray inspects the boiler of the Michigan, wrecked in 1893 near Pachena lighthouse. She was considered a fine steam coaster, but was unlucky from the moment she arrived on the west coast in 1888. She caught fire once. Shortly afterwards, she was seized for smuggling.

WATERFALLS in lagoon like settings are familiar sights along the scenic west coast trail. The trail skirts bluffs and numerous sandy beaches. Boy Scouts will brush out and improve the trail this summer.

Photos by Murray, Humphry

He Could Have Picked Better Paying Job

NANAIMO — Premier Bennett's son, Russell, quipped about his appointment as a director of the New Bank of B.C. Friday:

"If he (the premier) wanted to give me a job, he could have picked out a lot better paying one than this."

Speaking to Nanaimo Rotary Club, he said he had bought founding stock in the bank and his appointment resulted from an election by other stockholders.

One of the bank's main jobs, he said, would be to offset the preponderance of financing from the east.

"This is a chance to buy Canada back," he said.

★ ★ ★

DUNCAN — Bishop Remi De Roo of the Vancouver Island Roman Catholic diocese will preach Sunday evening at a special inter-faith centennial service here.

The 7:30 service will be held in St. John's Anglican Church but clergy of many denominations will take part and there will be a combined choir with C. A. Howard as organist.

In the morning at St. John's, preacher will be Dean Brian Whitlow of Christ Church Cathedral, Victoria.

Occasion will be the return by the congregation of centennial talent money handed out a month ago.

★ ★ ★

CHEMAINUS — Jack Tolman, 18, of Chemainus, was sentenced to two years in Oakalla Young Offenders' Unit when he pleaded guilty here Friday to a charge of car theft. Tolman was 17 when the offence was committed in April but was raised to adult court by Magistrate Lance Heard.

★ ★ ★

LAKE COWICHAN — Best under-12 dancers at a Centennial Street dance Thursday evening were Kathy Hauck and Lynn Morrow.

Teen-ager awards went to Pat Gross and Rick Parsons.

The event was sponsored as part of the all-week centennial celebrations by the Catholic Women's auxiliary in the village and St. Louis's Men's Club.

Ramblings of a Happy Man

Three little words some cannot say, "I was wrong." But how much respect they command!

Three little words to remember, when a gift is indicated: Rustic Bird Feeder, from

BIRD LOVERS ALL

THE CORPORATION OF THE DISTRICT OF OAK BAY

Notice to Oak Bay Taxpayers

The last day for payment of 1967 Property Taxes, without penalty, is **JUNE 30th, 1967.**

Percentage Additions will be added to unpaid current taxes in 1967, as follows:

5% on July 4th
A further 5% on October 2nd

Payments sent by mail must be posted in time **TO REACH** the Collector by June 30th, 1967, otherwise penalty will be added.

E. H. HART,
Collector

CASH
for
Mortgages and Agreements
If you have sold your home with a down payment and are carrying the balance on an agreement-for-sale, a 1st Mortgage or a 2nd Mortgage with monthly payments, and you would now like to receive your balance in cash, phone 385-6741 or Eves. 383-5884 and ask for J. D. SMITH. Immediate cash available for you.

CASH
for
YOUR HOUSE
We will make you an immediate cash offer for your home if it's priced to show a fair rental return. Phone now, 385-6741, or Eves. 383-5884, J. D. SMITH.

As GOOD as CASH
Yes, by using NORTHWESTERN'S TRADE-IN PLAN, your equity in your present house may be as GOOD as CASH to buy the home you want. Phone J. D. SMITH, 385-6741 or Eves. 383-5884.

NORTHWESTERN SECURITIES OF VICTORIA LTD.

DIS DID IT AGAIN

DIVERSIFIED INCOME SHARES "A" SINCE 1949
(Now Under Management of Commonwealth Trust Company)

16% Capital Growth IN FIRST QUARTER 1967

If you had invested the following sums from 1949 to 1966 the invested dollars would have grown as follows:

Monthly Savings	Total Savings	Share Redemption Value
$ 20.00	$ 4,080.00	$ 9,871.02
25.00	5,100.00	12,338.77
50.00	10,200.00	24,677.58
100.00	20,400.00	49,355.10

$1,000
During the Same Period Would Have Grown to
$7,977.41
ALMOST EIGHT TIMES!

Eighteen years of experience guide your savings securely to successful capital appreciation!

For further information, without obligation, phone 388-5155 or write to:

RUDOLPH G. HAHN, District Manager
DIVERSIFIED INCOME SECURITIES LTD.
623 Yates Street, Victoria, B.C.
PHONE 388-5155

THE INDIVIDUAL DRUMMER BOY TAKES HANGERS!

He Will Pay 1c Apiece as a Discount on Your Dry Cleaning Order . . .

Now Until Fri., June 30

Get rid of that tangle of wire in your closets, sort out the hangers in good condition, bundle them in tens and bring them in. They're worth one cent apiece.

Santone
Certified Master Drycleaner

The world's largest Drycleaning System

INDIVIDUAL DRY CLEANERS

10 Convenient Locations

Simpsons-Sears

NO DOWN PAYMENT
just say "CHARGE IT"
on your All Purpose Account

Guaranteed for 3 Years

Operates on Batteries or on House Current

SAVE 15.07

FM/AM/Short-wave, 4-Band Portable Radio

Reg. $94.95

SALE 79.88
$8.00 Monthly

Though lightweight (4 lbs), it's extremely sensitive . . . tunes in short-wave stations loud and clear. Brings in drift-free FM and regular AM broadcasts. Full-bodied and distortion-free, the 4" speaker gives you the big sound you need for outdoor listening. Hooks into the Hi-Fi—operates as a satellite speaker. With batteries, earphone, AC adapter.

12879

'SATISFACTION GUARANTEED OR MONEY REFUNDED'

SAVE 15.07

FM/AM/Short-Wave 3-Band Portable Radio

Reg. $64.95 Value

SALE
49.88
$6.00 Monthly

12849

Another top performer—only 3 lbs. Unmistakably chic in its Walnut finished wood cabinet. Tiny—only 3½", the speaker teams up with the resonant qualities of wood for bell-tone sound. Powerful, too, pulls in distant short-wave and FM/AM stations. Directional telescopic antenna for best reception. Batteries, earphone.

Guaranteed 3 Years

12829

SAVE 15.07

FM/AM Portable Radio

Reg. $44.95 Value

SALE **29.88**
$5.00 Monthly

Only 2 lbs, yet it's big enough to produce the sound quality of a table model, portable enough to go where you go. Features accurate tuning; simulated leather case. So well built, it's guaranteed 3 years. Batteries and earphone included.

In Stock at Simpsons-Sears, 728 Yates — Phone 386-3161

The Book Page

Edited by Joan Coldwell

IN MEMORIAM — John Masefield, O.M. Poet Laureate and Grand Old Man of English Letters. (See story below.)

Dark Hour Of War

John Swetenham, ALLIED INTERVENTION IN RUSSIA, 1918-1919 and the Part Played by Canada. Ryerson Press. 315 pp. Index. Photographs, Maps. $9.00.

Reviewed by R. H. Roy

Fifty years ago the Allies were facing some of the darkest moments of the Great War.

In November, 1917, the Russian Revolution broke out and six months later the Treaty of Brest-Litousk was signed. Russia withdrew from the war, and great areas of her western lands fell into the hands of the Central Powers. For the Allies it was a catastrophe.

It was for this reason that the Allies decided to intervene.

If the Eastern Front could be re-established the flow of German divisions to the Western Front could be stopped.

●

Moreover, Germany must be denied the Russian wheat, oil, coal and other economic benefits which would reinforce her strength, and the hundreds of thousands of Austrian and German prisoners of war must not be allowed to rejoin the armies of the German Kaiser and Austrian Emperor.

Once the decision was made, intervention began from the south, the north and the east, and during the next two years the new Bolshevik government was beset on all sides.

Internally conditions were chaotic. Red and White Russians were locked in civil war, and the breakdown in Russia's communications, administration and production resulted in unemployment and famine.

By 1918 and especially early in 1919, it would have taken very little effort to have defeated the Communists, but the disunity and lack of coordination among the Allied forces gave the Reds enough time to strengthen their forces and eventually impose their power over most of Russia.

It is a very complicated military and diplomatic story of intrigue, frustration, national cross-purposes, blunders and jealousies.

Nevertheless, Swettenham threads his way with skill through the jungle of campaigns and diplomatic manoeuvring, sometimes leaving the reader bewildered by the complexities of fast moving events, but ultimately emerging with a vivid and colorful summary of the area and period covered.

●

Perhaps one of the most interesting aspects of this volume is the author's description of the singular circumstances which led to the Czechoslovakian Corps' domination of a huge area in Siberia for months on end. Equally interesting is the fate of the Allies' intervention in Siberia itself, and especially the disunity between the forces whose mutual suspicion and rivalry led to months of the decision to withdraw.

In this volume he upholds his reputation. Within the space of 300 pages he has condensed into readable form the tremendous complexities which surrounded Allied intervention, and brings to the reader a well-balanced and lucid account of the birth of the Soviet Union from the point of view of a military historian.

LOOKING AT BOOKS

Children Will Remember That 'Sea Fever' Writer

By JOAN COLDWELL

Have you ever heard of poets Laurence Eusden, H. J. Pye or Alfred Austin?

Few people have, I imagine, and yet these, like Wordsworth, Tennyson and Robert Bridges, once held the exalted position of Poet Laureate of Great Britain.

COLDWELL

The title was first officially conferred by letters patent in 1670, when John Dryden undertook to produce formal verses on state occasions in return for three hundred pounds and a butt of Canary wine.

Most of Dryden's successors have been considerably less accomplished as poets; with the exception of four or five, each deserves the comment Pope made on Laurence Eusden, "He sleeps among the dull of ancient days."

John Masefield, who died last month, was the 15th Poet Laureate.

He, too, produced some embarrassingly poor verses on state occasions but his work in general ranks him among the few real poets to have held the title.

Often after a writer's death there is an upsurge of interest in his work. I hope this happens in Masefield's case if only so that more children may be introduced to his poems and stories.

Much of Masefield's poetry is unsophisticated, with vigorous rhythms and straightforward themes, just right for children to read aloud. "Sea-Fever," his best-known poem, is a good example, its long rolling lines and suggestive sounds capturing the thrill of the sea.

My own favorite as a child was "Cargoes," sung at school to a complicated tune with some very high notes. This is an ideal poem for demonstrating the magic of sound patterns.

For years I thought that "Quinquireme of Nineveh" was a sort of sweet-smelling ointment; this played havoc with the meaning but I loved its sound. I still have difficulty in remembering that it actually refers to a boat with five sets of oarsmen.

●

The appeal to the ear is very obvious in the short ballads and chanties.

Here too is the magic of distant places and the excitement of the sea-faring life.

Masefield's skill as a storyteller is best seen in the longer poems, such as "Reynard the Fox." This gripping story of an English fox-hunt is excellent for reading aloud; Masefield himself made a recording of it in 1960. There are two other records available, from which one can hear the strength and versatility of Masefield's voice, even in his old age.

Masefield devoted much study to the art of verse-speaking, organizing recitations at Oxford University and amateur readings in his own home.

●

So convinced was he of the need for his verse to be spoken aloud that he first published his long poem "Ossian" not in print but on a gramophone record.

In his later life the Poet Laureate took an active interest in readings for children. It was, in fact, at the children's library in Toronto that the first John Masefield Story-Telling Festival took place in 1961.

Masefield's poems were not written specifically for children but many of his stories were. I've just been re-reading **The Midnight Folk** (issued as a Puffin paperback in 1963 but now apparently out of print). This book has the essential mark of a good story—it is gripping at any age.

The fantasy illustrates all aspects of Masefield's imagination: an exciting sea-story of smugglers and pirates, adventures in the English countryside, flashbacks into history, the trials of a small boy's daily life, comedy of characters with distinctive speech and manners and convincing magic with witches and talking animals.

And the writing is superb, ranging from accurately imitated conversation to pure poetry in the most dream-like passages.

●

I've emphasized the aspects of Masefield's work that appeal to children, but there's exciting reading for adults in the poems and novels. Masefield was a prolific writer; there are historical novels, poems of spiritual crisis, essays on Shakespeare and Chaucer, plays and autobiography.

It is strange to think that this man who has just died was a close friend of John Millington Synge and a frequenter of the literary evenings held in London by the young W. B. Yeats.

Stranger still to remember that it was Masefield who, in the early years of this century, succeeded in finding a publisher for Synge's plays and who put commissions in Yeats's way.

Ireland's two great writers now seem to overshadow Masefield but perhaps the tide will turn and John Masefield will be recognized again as a worthy holder of the title, Poet Laureate.

EXPOSING REPORTER LIVES ON IN SEX TALE

THE HOLLOW SUNDAY, by Robert Harling; Clarke, Irwin and Company; $5.50.

Reviewed by R. C. Terry

Stories about newspapers used to be full of reporters with fags in their mouths and press cards in their hats, who lounged on their editors' desks.

They used to stumble on all kinds of rackets which they exposed singlehanded, and they usually won the boss's daughter and a fat raise in salary.

●

The tradition persists in Robert Harling's new novel, **The Hollow Sunday**, much modernized, and far more authentically done, since Mr. Harling is himself a Fleet Street editor and this is his fourth novel about journalism.

His hero, Paul Mortimer, is no Humphry Bogart reporter, yet he is still at heart the highly principled crusader of the old tradition. True, he doesn't have to punch his way out of a crisis; he is far too sophisticated for that — he sees justice done, though, by using his wits.

Sophistication is much apparent in Mortimer's way of life. Separated from his wife, yet occasionally sleeping in her bed when the mood takes them both, he enjoys other female company in the person of his daily help, a thoroughly improbable Cockney whose husband is a long-distance lorry driver.

The novel gets under way when Mortimer, a brilliant features writer, meets an old Oxford chum, Michael Spurway, who is to edit a new Sunday newspaper, aptly called "New Sunday." Spurway is one of today's modern idols — the TV personality, whose ambition is to become the most influential voice in Britain's communications industry — a super Dimbleby.

"New Sunday" is owned by another power-seeker, T. J. West, who lives to make money.

This fictional Lord Thomson of Fleet has set up "New Sunday" with complex web offset machines and the best staff money can buy.

●

The magic of the paper is that it is printed entirely in color. Everyone knows that color sells, and sure enough "The Observer" and "The Sunday Times" with their paltry color supplements begin to lose readers. But the paper is "hollow" because West really wants to sell it to the highest bidder once the color process has proved a success.

Swinging London, all white concrete and glass office blocks — Antonioni-style, is one sphere of action. The other is a nice, cosy Oxford, where Frensham Baker, a well-known sociologist, is Master of Mortimer's old college.

Mortimer stumbles on a sex scandal involving Baker, who is about to become Minister of Social Welfare, and the wife of a don. Back in London he is pressed by Spurway to destroy Baker in full color. But to do so will involve others in humiliation, and also rattle West's clients.

●

The complication of this plot and its unravelling give the novel as much tension as Mr. Harling's earlier **The Endless Colonnade.** Yet for all its modern elements — the take-over bid, the echoes of Profumo, the telly don and the tycoon, the novel is strangely old-fashioned. Not only because of the revamping of an old formula, but because of the over-bright tone and arch description. Something kept reminding me of the world of Wooster.

"She walked into the hotel like an eager Amazon, head high, black hair gleaming, splendidly sleek and serene. Only the shield and spear were missing."

The sort of entrance that would have made Bertie drop his monocle into his pink gin.

EX-UN CHIEF

Book Probes Dag's Faith

DAG HAMMARSKJOLD: The Statesman and His Faith, by Henry P. Van Dusen; Fitzhenry and Whiteside Ltd.; $5.70.

Reviewed by Anna Wootton.

When Dag Hammarskjold's **Markings** first appeared in 1964 it evoked astonishment and considerable hostility.

The hostile reviews came in the main from the European intellectuals of rationalist leanings who were outraged to find that the man they had known as a prodigiously able man of affairs and intellectual brilliance was also a "God-obsessed mystic."

Even those persons who feel sympathetic towards **Markings** and who sense that it speaks to their human condition have found it baffling.

●

Dr. Henry Van Dusen, the former president of Union Theological Seminary in New York, has set out in his book to provide illumination for the baffled by examining **Markings** within the context of the outward events of Hammarskjold's life and of his faith and by considering too what is revealed of the inner man by these writings which is not apparent from the outward life alone.

The author has gone to great pains to correlate the outward events and the inner meditations; at the back of the book there is even a chart of them to assist the reader.

This chart begins in 1953 because up until that date Hammarskjold had not specifically dated his Markings except as to year. (Unfortunately for those who own the Faber edition of **Markings**, the page numbers do not coincide with those given by the author, who is apparently using the Knopf edition.)

Dr. Van Dusen traces the dominant themes of **Markings** such as the "harrowing" loneliness which reaches its peak in the meditation on Hammarskjold's fifty-third birthday: "Dids't thou give me this inescapable loneliness so that it would be easier for me to give thee all?" He discusses the paradoxical complexity of Hammarskjold, on the surface the best of friends but underneath the lonely, introverted person who hungered for "fellowship in righteousness" and not just for friendship on an intellectual basis.

He outlines what he sees as the main features of Hammarskjold's inner life.

There are the silences of the early years, the terrible anguish of the years 1950 to 1953 and the more affirmative mood thereafter ("For all that has been—Thanks! To all that shall be—Yes!") He notes the startling difference between Hammarskjold's great outward moments of triumph and the tone of rigorous self-examination in **Markings** at these moments.

In the Markings, there is always the stern reminder that any triumph is that of God's and that Hammarskjold is only the instrument.

The purely biographical part of this book is unrewarding because Van Dusen is content in the main to regurgitate other well-known biographical material on Hammarskjold, particularly Joseph Lash's book **Dag Hammarskjold: Custodian of the Brush Fire Peace.**

●

One cannot help wondering how legitimate is this wholesale borrowing of other people's material. However the biographical detail is merely to provide the reader with the necessary background for the discussion in depth of **Markings** and accordingly this defect is not so serious as it might otherwise be.

Perhaps the most interesting part of the book is the latter portion which specifically examines Hammarskjold's faith as revealed in **Markings** and in other statements made by him. Late in 1953, Hammarskjold appeared on a radio program arranged by Edward R. Morrow and gave there a statement of his belief which has become very well known.

In that statement he acknowledged his debt to the beliefs he inherited from his parents, the ethics of Albert Schweitzer, and the writings of the medieval mystics.

●

The latter taught him "how man should live a life of active social service in full harmony with himself as a member of the community of the spirit." Van Dusen traces all these influences in **Markings** and suggests that, if Hammarskjold had been making this statement at the end of his life, he would also have added the Bible, particularly the Psalms, and the philosophy of Martin Buber.

Van Dusen defines Hammarskjold's final faith as containing three principal elements: "The intimate presence of the living God, the example of Jesus, the imperative of duty." The book concludes with a consideration of the meaning of Hammarskjold's spiritual pilgrimage and its outcome for us today.

Markings is a significant book because, as W. H. Auden said in his Foreward, it is a unique endeavour "by a professional man of action to unite in one life the Via Activa and the Via Contemplativa."

●

In another sense too it speaks to our human condition because, as Van Dusen says in a perceptive paragraph, the loneliness and the hunger for fellowship which Hammarskjold experienced are known to some extent by most of us in the difficulty we find in attaining a true spiritual communion with our fellows.

There will probably always be argument as to whether the Hammarskjold revealed in **Markings** was a self-styled martyr or a truly God-inspired person. For those who wish to approach **Markings** in a sympathetic spirit, however, this book should provide considerable illumination and understanding.

Mystery Shelf

A MOST PRIVATE INTRIGUE by Leo Rosten, McClelland and Stewart Ltd., 1967.

ONE OF US WORKS FOR THEM by Jack D. Hunter, Clark Irwin and Co., Ltd., 1967, $5.95.

Reviewed by Marjorie Menhenett

Both of the books reviewed this week may, for convenience, be referred to as spy novels, though Leo Rosten's tale really defies such easy categorization.

Rosten is a skilled and well-known author who, according to the book's jacket, occasionally "turns from writing about politics and painting, sociology and satire, to the "exhilaration of melodrama —which I write for my own pleasure."

●

A Most Private Intrigue is very engrossing "melodrama" indeed, full of sudden twists and turns which keep the reader guessing right up until the end.

The hero is Peter Galton whose past contains an unfinished and suspect episode; we empathize with him, but are never sure just what motivates his obsessive desire to retrieve his lost love from behind the Iron Curtain.

His manoeuvres take him from New York to Istanbul and into an alliance with a fat, sinister Turk who will do anything for money.

The characterization is, by and large, good, and the plotting excellent, and if one feels that the concluding revelation of villainy has not been sufficiently prepared for, one is almost ready to forgive the flaw in return for the real surprise. This is an imaginative story.

●

Jack Hunter's **One of Us Works For Them** likewise has no pretensions to being more than a good tale.

Concerned with the convolutions of espionage and counter-espionage of German-based agents, it is almost less occupied with the outwitting of the Communist enemy than with the unsnarling of the knot manufactured by the secret activities of representatives of the various agencies of a single country.

The result is humor as well as intrigue. The central character is a harassed Captain Karl Kraft, closely followed in importance by the very tough Wolfram Stark. In spite of the fact that they are nominally working together, the two are at sword's point until the last pages of the novel, where the knot is momentarily unravelled, and then tied up again.

HAMMARSKJOLD
. . . bothered

When the big ships give a warm Dutch welcome and set out across the Atlantic, will you be there?

From New York City

s. s. Rotterdam

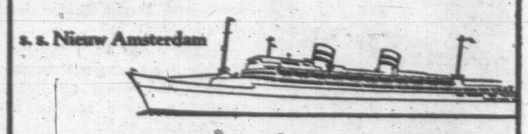

s. s. Nieuw Amsterdam

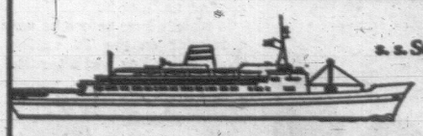

s. s. Statendam

Bound for Ireland, England, France and Holland. The big Holland-America Line ships have cabins warm and roomy enough for all your new friends, 24-hour room service, four beautiful meals a day and music, dancing and entertainment every night.

And, if you want to sail direct from Montreal, we have frequent economy crossings aboard the s. s. Maasdam. Your travel agent can tell you what you need to know, or contact your nearest Holland-America office.

EXPO 67/13-DAY SUMMER CRUISE
s.s. Maasdam sailing July 23 from Montreal/Quebec to: Bermuda, St. Pierre-Miquelon, Gaspe
Optional: s.s. Maasdam your Montreal Hotel for 3 days

Holland-America Line
540 Burrard Street, Suite 306, Van. 1, B.C. Tel. 681-5431

Still time for Expo 67!
SUMMER CLASSES

COLLEGE OF LANGUAGES

Lively and Individual

Direction: Egon Kelch Est. 1945

CONVERSATIONAL
FRENCH ★ GERMAN ★ SPANISH
also
Individual tuition for examination or any other purpose. Smallest possible groups with the help of a tape recorder for better effectiveness.

ATTENTION!
Something completely new will be starting in SEPTEMBER. Instead of studying languages at university for several years, you are offered a concentrated 1-YEAR COURSE in FRENCH and GERMAN taking place EVERY DAY, ending with a final examination and a DIPLOMA. For further information and registration please phone:

1044 Burdett 382-2668

INTERESTED IN BECOMING A NEWSPAPER CARRIER? Send your name, address, age and phone number to Circulation Department in care of this newspaper.

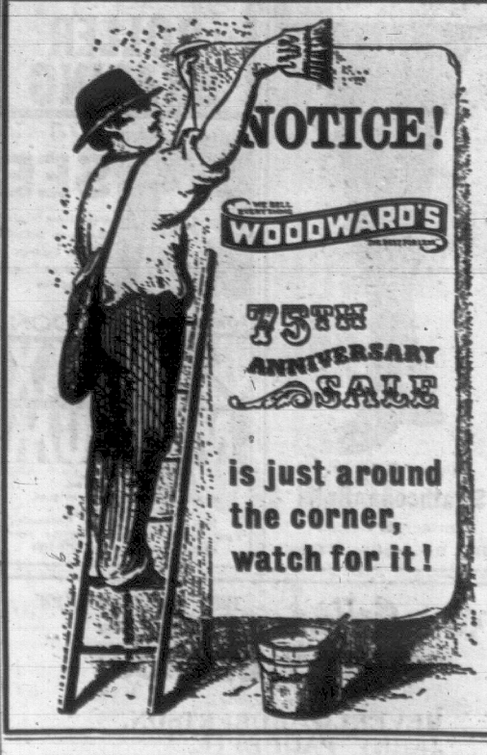

The ONLY Advertising Medium That "Saturates" Is Your Local Daily Newspaper!

Show Made a Change And It's a Big One

By TED GASKELL

Hardly a year goes by without some slight change in the Smile Show cast.

Usually a local person drops out and another steps in and until this year it's been a purely local show.

But this year sees the most impressive cast change with the addition of singer David Galbraith, a Canadian who made his mark in British

GALBRAITH
... big in Britain

television before returning to his native land to teach in Edmonton.

This year he heard about the Smile Show and, anxious to bring his English wife and two children to the West Coast, auditioned by tape recording for the show. He was eagerly accepted.

Until now the show has "worked around" him, expecting that he would not be here until the Edmonton school term ended June 30.

This week he'd had enough of being away from wife Joan and his two children and got a leave of absence, relinquished close to $300 in salary to pay substitute teachers and headed west.

He got his start in television in England when he was a scene master at the Midlands ATV studios. He told no one there he had understudied Mario Lanza in Hollywood or had toured with Oklahoma. Then a producer heard him singing as he worked around the studio and gave him a spot in a variety show.

SETTLE DOWN

It was during his earlier search for work in England that he met his wife, Joan, who starred in an ice show. He approached the producer, who admitted he could sing. But this was an ice show. Could he skate? He couldn't but that didn't stop him from learning and he subsequently got a role in an ice show and got a wife too.

With a new son, David Junior, the Galbraiths settled down and David Senior left show business.

He got a job as a fireman but his heart was still in the theatre and when television wanted a scene master he applied and got it.

It wasn't long before he was a regular on the TV variety show Lunch Box and after that came touring jobs, variety shows, pantomimes and a recording session.

Four years ago while he was still at the top, he decided to return to Canada to see his father and the Galbraiths decided to stay.

They have another child, a daughter Joanne, and the four Galbraiths are settling in their new home in Oak Bay.

The next couple of weeks will be busy ones.

SORTING OUT

There's the sorting out of belongings that have arrived from the Prairies and the searching out of things that at present appear to have been lost en route.

There will be four or five Smile Show rehearsals a week until the show opens July 8, as the singer prepares for his part in the shows which includes appearances in sketches, and spots with Scottish songs, popular numbers and selections of songs made famous by Ivor Novello.

BRIDGE RESULTS

Winners of the Allmasters Duplicate Bridge Club's regular weekly games Thursday were:

North-South: Dorothy and Steve Jennings, Cam Wallace and Bill Rockwell, Marjorie Fortye and Angie Dye, Majorie Mulcahey and Marjorie Eaton.

East-West: Joan Smith and Gordon Eaton, George Morgan and Harry Brawn, Jean Van De Sandt and Bill Lamb, Margaret and Jack McAvoy.

DINGLE HOUSE
"For Your Dining Pleasure"
Featuring Prime Ribs of Beef and a Varied A La Carte Menu.
Open Daily, 5 - 11 p.m.
Closed Monday
Phone 382-9171
141 Gorge Road East

DANCING
FEATURING:
THE PHASE 4
and
GO-GO GIRLS
FRI. and SAT., 9 - 3 A.M.
A-GO-GO
Adult Nightclub
1208 Wharf St. 386-9573
PIZZA MENU

DEEP COVE CHALET
Specializing in
- Buffet Luncheons
- Dinners
- Afternoon Teas

Dancing Saturday Night with Steve Barclay at the organ.
Closed Monday and Tuesday
RESERVATIONS, 656-3541

1730 ISLAND HIGHWAY
RESERVATIONS 478-2313
VICTORIA'S
First and Only
Wolfe's
RATHSKELLER
Open Daily 4:30 - 10:00 p.m.
SUNDAY, FAMILY DINNER
12-9:00 P.M.
Serving German and European Foods

SPECIAL!
FRI. - SAT. - SUN.
Delicious
SHRIMP BURGER
REG. 50c
25c each
Mello-Spot
DRIVE-IN, Gorge Road
Opposite B.C. Forest Products

NUGENT RESTAURANT
Cor. Gov't and Yates
NOW OPEN
Till 2:00 a.m. Tues. thru Sat.
For Your Late Dining Pleasure

DANCING TONIGHT
CABARET STYLE AT McMorran's
In the spacious Seaview Room to the smooth rhythm of our famous 6-Pc. Seaview Room Orch., featuring Stan Wright (guitar). Instrumentalist 8:45-9:30, Dancing 9:30-12:30 p.m. $4 a couple. Tables 658-5224

CRYSTAL GARDEN
PUBLIC SWIMMING
SUNDAY
2:00 - 5:00 p.m.
7:00 - 9:00 p.m.
MONDAY
12:00 - 5:00 p.m.
7:00 - 9:00 p.m.

ARENA
FUN FOR EVERYONE
SUNDAY
8:00 P.M.
ROLLER SKATING

SEE
Over 100 Life-size Josephine Tussaud Wax Figures of Famous People at the
ROYAL LONDON WAX MUSEUM
OPEN DAILY
9 a.m. to 10 p.m.
Sundays, 12 noon to 10 p.m.
In the Crystal Garden Swimming Pool Building across from the rear of the Empress Hotel, 388-4461

at the
OLD FORGE
Featuring
THE FOUNDRY BRASS
"One of Canada's largest and most luxurious nightspots!"
Open 'til 2 a.m.
Strathcona Hotel
Courtney at Douglas
24-Hr. Reservation, 383-9913

The Cellar
1061 FORT STREET
Presents
SUNDAY BLOWOUT
Featuring
BEVERLIE ROBERTSON,
JERRY PAQUETTE,
LONESOME CHARLIE, and
JOHNNY MARTYN BOOKER
Doors 8:30 - Midnight 382-1714

Victoria Symphony Society
Box Office Open Until June 30!
5 days extra—so you can be sure of the best seats for the most exciting musical program ever presented in Victoria! Get season tickets now — charge your Eaton account or pay only 10% down. But hurry to the Box Office at . . .
EATON'S—1115 Broad St.

The BEACHCOMBER
polynesian restaurant
BROUGHTON AT DOUGLAS
Brings you . . .
DINING AND DANCING TONIGHT
TO THE MUSIC OF
Dave Napper
at his
Piano and Organ
Tues. through Sat.
7 to 11 p.m.
Complete Dinners from $2.90
LARGE DANCE FLOOR
NO COVER CHARGE
FREE PARKING
PHONE 386-2288

DINING WITH A DIFFERENCE
Gay Nineties Spare Rib House
WHERE KEN PEAKER PLAYS NIGHTLY
LULU-BELLE — WORLD FAMOUS SPARE RIBS
825 Burdett CHERRY BANK HOTEL 385-5380

VICTORIA HARMONY CHOIR
Presents:
21st NORTH PACIFIC GERMAN SONG FESTIVAL
GRAND CONCERT
McPherson Playhouse — Sat., June 24th — 7:30 p.m.
220 Singers (7 Choirs) and 38 Members of the Victoria Symphony
Tickets at McPherson Playhouse Box Office
386-6121

THE VICTORIA THEATRE GUILD
READING FOR CASTING
Monday, June 26, for
"WHO'S AFRAID OF VIRGINIA WOOLFE"
and
"CHARLIE'S AUNT"
To Be Held at 8 p.m. at Langham Court Theatre
ALL INTERESTED ARE INVITED TO ATTEND

NOW PLAYING
FRIDAY AND SATURDAY EVENINGS
BARBARA CRAWFORD
Outstanding Pianist and Organist
McPherson Theatre Restaurant
IN BEAUTIFUL CENTENNIAL SQUARE

PANDORA'S BOX GALLERY
1208 WHARF STREET
Showing for the first time in Victoria
RAYMOND HO, Seattle
Creating exquisite compositions with torn and stained rice paper.
and
RUTH WATERS, California
Carving exotic hardwood into powerful harmonies of form.
Open Daily 11 to 5—Saturday Nights, 7 to 10
Don't miss the opening this Saturday of THE "ANNEX" in the Village Fair

ART GALLERY
OF GREATER VICTORIA 1040 MOSS ST.
CANADIAN FINE CRAFTS SHOW—1966-67
Most important Canadian Crafts Exhibition ever to be seen in British Columbia!
SUNDAY, 2 - 5 ADMISSION 25c
TUES. - SAT., 11-5 SUNDAYS FREE
THURS., 7:30 - 9:30 CHILDREN FREE

HOLYROOD HOUSE
Scotia Dining Lounge
NOW OPEN
★ Luncheon 12-2 p.m. Monday thru Friday.
★ A La Carte Menu 5-8 p.m. Monday thru Thursday.
★ Our Popular Smorgasbord 5-8 p.m. Friday and Saturday.
★ SUNDAY SMORGASBORD 5-8 P.M.
RESERVATIONS 382-8833
2315 McBRIDE AVENUE
Two Minutes Drive Up Douglas From Centennial Square

North Breezes
Our new wing, containing areas for private receptions, conferences and sales meetings, is still a conversation piece at IMPERIAL INN.
And our salesmen friends are still plaguing our Maitre d', Leslie with their suggestions.
"If you are going to provide banquet space in such fine new quarters in the new wing, you should be upgraded to a Maitre-C," they tell him.
Another has made him a little lapel badge, the kind conventioners use to show their name.
It just reads "Wing Commander."
Leslie can hardly stand it.
★ ★ ★
And IMPERIAL salutes to new appointees, B.C. Real Estate Council Philip D. P. Holmes and Denis G. J. Humphries; to record-breaking marksman Garry Williams and to Victoria Motor Sport's champ John Storr.
Your host,
Nick North
Imperial Inn
Fine Dining in Victoria
Douglas and Discovery Streets
WESTERN INTERNATIONAL HOTELS CANADA

ESQUIMALT
SPORTS CENTRE
ROLLER SKATING
Cancelled Tonight Only owing to Woodward's Mayfair Dance
COMING EVENTS:
SUMMER BONSPIEL
JUNE 29 to JULY 2
SKATING SCHOOL
JULY 3 TO AUGUST 30
SUMMER HOCKEY LEAGUE
JULY 31 to SEPTEMBER 29
HOCKEY SCHOOL
JULY 30 to SEPTEMBER 2

Because of the Popularity of the INTERNATIONAL BUFFET LUNCHEON
THE RED LION INN
presents
A New Innovation In Family Dining
INTERNATIONAL BUFFET
EVERY SUNDAY
from 5:30 to 9:30 p.m.
Traditional Selection from up to Eight Different Countries
$2.75 Per Person
Children, 12 and under, $1.50
RED LION MOTOR INN
3366 Douglas St.
385-3366
(Division of D.M.D.)

PURPLE ONION
1037 VIEW ST.
SATURDAY
Repeat Performance of the Popular
KANDI BRASS
Plus FLOOR SHOW
Featuring: JOHNNY MARTYN BOOKER
SATURDAY—11 TO 3
Chinese Menu Available
FREE PARKING
Reservations Now: 386-0011, 382-0223 Couples Only

CAMELOT RESTAURANT
NOW OPEN
2570 Sinclair Road (next to Cadboro Bay Shopping Center)
Open Every Day—477-5521

TOURISTS
SUNDAY FOLK-BLUES CONCERT
TOURISTS
FEATURING THE
★ THE NIGHT TIMES PLUS ONE
★ THEA and ANN ★ "LITTLE ED" WRIGHT
★ THE "NO NAME" JUG BAND
and
LISA TAYLOR
all at the
A-GO-GO
1208 WHARF STREET
Doors Open 8 p.m. 'Til? Reserve 386-9573

bastion theatre
JUST BECAUSE IT'S JUNE, JUNE, JUNE!
Bastion's Sunshine Special!
All Orange Season Ticket Order Forms with Little Mary Sunshine Bonus Offer will be honored up to Saturday, July 1.
YOUR LAST CHANCE TO GET 7 PLAYS FOR THE PRICE OF 5
(6 great shows in Bastion's 1967-68 Entertainment Season PLUS FREE TICKET for Bastion's Summer Musical—LITTLE MARY SUNSHINE—July 31 to August 12, MacPherson Playhouse.)
Mail Orange Order Forms in NOW, or call in at 1318 Broad Street (top floor) (Phone 382-4112).
Hurry . . . Hurry . . Deadline Saturday, July 1

1867 1967
CENTENNIAL ACTIVITIES
June 24 to July 1
Saturday, 24th, noon—Centennial Battle of Bands Elimination (Part II), Memorial Arena. Admission 50c.
Noon—Armed Forces Day, Patricia Bay.
3:30 p.m.—Latest Style Fashion Show with Music, Centennial Square.
3:45 p.m.—Air Rescue Demonstrations, Patricia Bay.
7:30 p.m.—German Song Festival, McPherson Playhouse.
Sunday, 25th, Noon—German Harmonie Choir, Centennial Square.
2:30 p.m.—Sons of Norway, Victoria and Seattle branches combine in colourful entertainment, Beacon Hill Park.
Monday, 26th to Thursday 29, 8 p.m.—Square Dance Jamboree, First United Church Hall.
Monday, 26th—R.C.A.F. Air Rescue Display, Town and Country Shopping Centre.
Wednesday, 28th, 8 p.m.—Square Dancing, Beaver Lake.
Friday, 30th, 3 p.m.—Teens Square Dancing, Centennial Square.
7:30 p.m.—Square Dance Parade "Cavalcade of the Provinces" from Mile 0 to Memorial Arena.
8 p.m.—Centennial Train Square Dance Party, Memorial Arena.
Saturday, July 1—DOMINION DAY. Full programme to be announced.
Please Cut Out for Reference
GREATER VICTORIA CENTENNIAL SOCIETY—385-1465

SELL MORE MERCHANDISE! WITH MORE NEWSPAPER ADVERTISING!

Again Featured in Reader's Digest!
This time in the June, '67, issue of its big American publication.
★ No extra charge for romantic illumination—just regular admission into gardens.
★ Delicious lunches, afternoon teas served daily 11 a.m. - 5 p.m.
★ Admitting gates open daily 9 a.m. to 11 p.m. Lights off 12 p.m.
The rose garden is simply superb!
So Fragrant! So Lovely!

SPECTACULAR!
For your added pleasure
THE BUTCHART GARDENS ARE NOW ROMANTICALLY ILLUMINATED every night from DUSK
By day, 30 acres of heavenly beauty after dark, bathed in the subtle glow of 1,000 hidden lights; words cannot describe their grandeur. Featuring the fabulous Sunken Garden and the spectacular "Ross Fountains." The effects are simply breathtaking!

WELL-KNOWN CITIZENS mulling over the days when they were choir boys in the city are (left to right): Bob McMillan, Hugh Curtis and David Groos. Brian Groos (front), son of Mr. Groos, now sings in Christ Church Cathedral Boys' Choir. (See story at right.) (Staff photo)

He Suffered on That Long, Long Walk While Hiding Those Forbidden Books

By BERYL PROUDMAN

Have you ever wondered what happens to pink-cheeked clean-s urpliced choirboys when they become too old to sing in a boys' choir?

A few of these "old" choirboys who live in Victoria, when questioned about that period in their lives, agreed that being in a boys' choir certainly did them no harm; some even went as far as to say it did them some good.

Hugh Curtis, a foremost citizen of Victoria, remembers singing in St. John's Anglican choir but he remembers the hikes they went on just as vivdly.

Proudly he recalls one hike that went from the church to Ten-Mile-Point and back. After a brief skirmish—private-school boys versus public-school boys, he still had enough energy to walk home.

An impression of gloom and drabness and alarming news-bulletins like that which announced the bombing of Pearl Harbor, is linked in his memory with the church in those war-clouded days of the 40s.

SINGING SOLDIERS

The senior choir, he says, felt the lack of the young men who were away in the forces, and greeted with joy any singing soldier who joined them while on leave. Hugh Curtis attributes much of his continued interest in choral music to his days as a chorister.

Another of Victoria's outstanding citizens, David Groos, also remembers his days as a choirboy both in Christ Church Cathedral and in St. Mary's, Oak Bay.

He remembers the five practices a week which kept them busy and the painful penitence of one misdemeanor. He and a friend, who was to sing a solo, wanted to read "Chums' Annuals" during the service. As these bulky books were forbidden fare in church, young Groos tucked both volumes up under his cassock.

FIGURE-OF-EIGHT

Poor David Groos had forgotten that this was one of the occasions on which the choir walked in solemn procession up and down the aisles, in and out, in a huge figure-of-eight.

If you have ever tried to keep something from slipping when you could only use your elbows to keep it in place, you will appreciate the agonies he suffered on that long, long walk.

Brian Groos, like his father before him is now a soloist in the choir of Christ Church Cathedral; his daughters are talented and active students of music and in the Victoria Music Festival David Groos himself has been both commended and, on occasion, reprimanded for his contribution to the popular "Family Group".

Eddy Hulford, a contemporary of theirs, entered the church, became rector of St. James' Church in Vancouver and is now chaplain to Oakalla.

SERVE AS CANTOR

He still has such a beautiful voice that he is often invited by the Archbishop to serve as cantor at services of consecration.

While Bob Fleming grew up to be a golf champion, Desmond Higgs became a science teacher. He now teaches and experiments in the energy relationships of fishes at Esquimalt Junior Secondary School.

Flight-Lieutenant Bob Sherratt flies Voodoo jets at Comox while Ian Garnham works for the department of highways and Dave Slater is employed by the postal authorities. All of these men have kept close contact with the church and its music.

Art Smalley who was a boy chorister in England at the time when St. Paul's Church became Leicester Cathedral, has vivid memories of the boys' participation in civic ceremonies.

One of the wittiest scholars in town, Cyril Genge, poet-laureate to the Cathedral, insists that he is still a boy at heart though he sings tenor at Christ Church Cathedral.

Boys have not changed much, he feels, for when he was a treble at Upton-St. Leonard's he became announced at the length of the dull sermons. To rectify this he set the raucous vestry clock to sound an alarm after 10 minutes of the sermon. It did, with startling effect upon the congregation, but the rector went on droning, apparently unabashed by the sound.

From that time on, however, it was noticed that his sermons tended to draw to a hesitant and anxious halt after 10 minutes.

After serving as a choral exhibitioner at Peterbouse, Genge went on to sing at St. Michael's, Tenbury. Perhaps memories of these institutions influenced him in the naming of his two sons. Peter who was a choirboy at Christ Church is now a server while Michael is one of the senior trebles in the boys' choir.

LEADING COMPOSER

John Beckwith who ranks as one of Canada's leading composers; who teaches at the Conservatory of Music and the University in Toronto was once a choirboy here. He has passed on his music to his four children who all play several instruments and enjoy music very much.

Dick Eaton, too, who often mentions his chorister days in Victoria is now Professor of Music at Edmonton University.

R. P. MacMillan, whose son is also following in his choral footsteps remembers, among other things, the services welcoming Archbishop Harold Sexton to Victoria.

He also attributes to his reading of Tom Swift and other educational books, during the service, to the forming of his literary tastes.

He it was who regrets that never, since he was 12 years old, and a choirboy, has any lady, young or old, said to him, "You look just like a little angel."

They're An Unfunny Breed When Set Is Turned Off

By VERNON SCOTT

HOLLYWOOD (UPI) — Comedians can be a most unfunny breed when the camera, microphone and audience are missing.

For them the work of provoking laughs can be terrifying.

Take the current crop of night club, movie and television comics, clowns, humorists:

Jackie Gleason—Off screen he is sombre and moody. He ruminates about serious movies he'd like to make, perking up when the subject turns to golf. Jokes? No.

Red Skelton—Depending on his mood the redhead can be by turns witty, philosophical and outright sad.

Jerry Lewis—A most serious, reflective man. A wide humanitarian streak runs through Jerry who has a strong sense of family and compassion for losers.

Bob Hope—An exception to most of his peers, Hope generally is in high spirits with a boundless supply of gags, quips and snappy one-liners. Humor is a way of life with him. He would rather laugh and make other persons laugh than any man in show business.

Milton Berle—Catch him when he's in a good mood and he'll clown for hours with old jokes, funny faces and ad lib yoks. But if he's blue Milton is as funny as a broken leg.

Jack Benny—Away from an audience he's as amusing as an undertaker. Rarely does he try to be funny. With him it's a profession. He's never "on" unless he's working.

LUCILLE
. . . when it counts

Lucille Ball—Makes no attempt to be funny unless the cameras are rolling. There is a quiet dignity about the lady who elicits laughs when they count. And only then.

Phyllis Diller—Quite the opposite from Lucy, Phyllis never harnesses her wit. She finds humor in everything and everyone around her. She is a female Bob Hope, always looking for a boffo reaction.

DEANO
. . . thinks funny

Dean Martin—Principally a singer-actor, Dino has one of the most original comic minds of them all. His nimble humor is always near the surface. He thinks funny. But usually through his humor runs a vein of satire. He is expert at topping another man's gag.

The Smothers Brothers—Tom is sporadically funny, but a complicated man who saves his stuff for the air. Dick is straight. Always straight.

MILTON
. . . long memory

Month-Long Feast Of Art, Dance, Music

From June 30 to July 30 the Tenth Vancouver Festival will present a packed schedule of plays, films, operas, musicals, ballets and organ and harpsichord recitals.

Highlights will include two unique productions, a miniature opera, "Master Peter's Puppet Show" featuring four-and-a-half-foot high puppets and the Vancouver Symphony Orchestra; and, coupled with this, an unusual symphonic ballet "The Seven Deadly Sins."

Outstanding among the visiting artists are Sir Arthur Bliss, Master of the Queen's Musick. Van Cliburn, world-famous pianist, the renowned harpsichordist George Malcolm, the eminent Swiss organist Emil Bachtold and the gifted musician Gunther Schuller.

The Festival for Centennial year promises a month-long feast of music, theatre, dance and art designed with an appeal for everyone.

QE Theatre Gets Liquor

VANCOUVER (CP)—Mayor Tom Campbell said Friday the Queen Elizabeth Theatre plans to serve liquor to patrons for the first time on July 1.

He said in an interview the liquor control board granted the theatre a banquet permit to operate a bar starting with the Vancouver Festival, which opens June 30.

The mayor said an ounce of liquor plus mix will sell for 85 cents or three for $2.50.

'City's Thin Disguise'

Victoria is seen as a movie-set town thinly disguised as a bit of Olde England in a new humorous map of Canada titled irreverently The Indefensible Border. Devised by four well-known Canadians, Pierre Berton, Ken Lefolii, Jack McClelland and artist John Richmond, the four-color fold-out map shows 4,000 miles of border complete with wry centennial comments and cartoons. It goes on sale this week with a first printing of 50,000.

ENTERTAINMENT GUIDE

EIGHT LOW-COST, ONE-DAY EXCURSIONS FROM VICTORIA EVERY DAY — 1. Gulf Islands Day Cruise, departs 8:10 a.m. and 1:00 p.m., $4.20; 2. Malahat Mountain Drive and Upper Island Resorts, (Including lunch at Island Hall, Parksville), departs 8:20 a.m., $7.75; 3. Port Angeles - Olympic National Park - Hurricane Ridge Tour, (including lunch), departs 10:15 a.m., $11.75; 4. San Juan Islands - Anacortes Day Cruise, departs 10:15 a.m., $5.45; 5. Explore the Peninsula, departs 10:15 a.m. and 4:15 p.m., $1.80; 6. Georgian Triangle - Victoria - Vancouver - Nanaimo, departs 10:10 a.m., $10.00; 7. Cowichan Valley Forest Museum, departs 10:45 a.m., $3.50; 8. Vancouver Day Tour, departs 9:10 a.m., $12.25. All trips depart from Vancouver Island Coach Lines Ltd. everyday, 710 Douglas Street. Phone 385-4411, ask for descriptive folder.

ROYAL LONDON WAX MUSEUM—in the Crystal Garden Swimming Pool building directly across from the rear of the Empress Hotel, a must in Victoria. See over 100 Josephine Tussaud wax figures, direct from London, England. Life size, "They seem alive!" See our new presentation of "Sir Winston Churchill" and our Centennial scene portraying "Rt. Hon. Lester B. Pearson" and "Sir John A. Macdonald," Father of Confederation. See the hall of famous people, the enchanted fairyland, the chamber of Horrors. Open daily 9 a.m. to 10 p.m. Sunday 12 noon to 10 p.m. 388-4461.

SEE THE BUTCHART GARDENS . . . NOW ROMANTICALLY ILLUMINATED AFTER DARK — Admitting gates open daily 9 a.m. to 11 p.m. Lights off 12 p.m. Again featured in Reader's Digest, this time in the '67 June issue of its big American publication. 30 acres of heavenly beauty! See them again after dark when a thousand hidden lights transform them into a fairyland of lovliness. Featuring the spectacular "Ross Fountains" and the fabulous Sunken Garden. Delicious lunches, afternoon teas, served daily 11 a.m. to 5 p.m. Visit the Gardens now! They're simply grand!

FOREST MUSEUM — COME and relive a century of logging. RIDE the Cowichan Valley steam railway through 25 acres of virgin timber and parkland. SEE the large collection of historic equipment and old vehicles. VISIT the superb log museum building and enjoy its fascinating exhibits. SEE our exciting recent acquisitions of steam locomotives.

FABLE COTTAGE — Dreamhouse Hideaway becomes visitors' delight! Take advantage of this rare opportunity to visit one of the world's most unusual homes. Situated on beautiful Cordova Bay just off Highway 17, a few minutes from city centre. 5187 Cordova Bay Road. Open daily 10 a.m. to dusk. Guided tours.

FRONTIER "GHOST TOWN"—24 buildings and scenes, 5,000 authentic western antiques. Only 7½ miles from Victoria city center, on Millstream Road off Hwy. No. 1, between Thetis Lake and Goldstream Park. Watch for road directional signs on hwy. 9 a.m. to dusk daily. Phone 478-2292.

WEST COAST TRAILS — Spectacular circular tours. See the beautiful west coast, Port Renfrew, Cowichan Valley and Malahat. Bus leaves Palace News, 920 Gov't St., every Sunday, 10 a.m. Back 6:30 p.m. $6 incl. lunch. Book now! 382-2611 or 478-2973.

SOOKE HARBOUR HOUSE—24 miles southwest of Victoria along the Sooke Road. Overlooking the beautiful snow peaks of the Olympic Range across the Strait of Juan de Fuca. Guided fishing, live entertainment. See the seals and gardens. Reservations: 642-5613. Closed Mondays.

UNDERSEA GARDENS—See the beautiful and mysterious world on the ocean floor through windows under the sea. Over 3,000 marine creatures in their natural ocean habitat. Special scuba diving shows every hour. Octopus, sea flowers, 9 a.m. to 10 p.m. daily. Oak Bay Marina.

CHARTERS—Power and sail, skippered or unskippered by day, week or longer or take an evening, day or weekend sail in a skippered 40' racing cruising sloop. Enquire at OAK BAY YACHTS AT OAK BAY MARINA, 386-8212.

HUNTER'S HOLIDAY RANCH—Ride for health on safe horses and ponies, approximately 50 mounts to choose from. Miles of beautiful trails. We cater to all beginners. Ponies for picnics, birthday parties. 479-2092.

SPENCER CASTLE AND ROCK GARDENS — Guided tours 9 a.m. - 5:30 p.m. daily. A beautifully furnished example of Old Country elegance, set amidst exquisite Alpine gardens. Complete gallery of authentic oil paintings.

THE OLD FORGE—Dancing nightly 'til 2 a.m. in luxurious surroundings—one of Canada's top night spots. 24-hour reservation service. Phone 383-9913. Situated at Douglas and Courtney Street.

MALTWOOD ART MUSEUM — (University of Victoria), 4509 West Saanich Road. Now open and displaying many new exhibits in unique setting. Open daily (Monday excepted), from 10 a.m. to 6 p.m. Telephone 479-4468.

SATURNA ISLAND LAMB BAR-B-QUE — Sat., July 1. Special cruises from Sidney on 61' Mv. Lakewood, $5.00 return trip. Limited bookings; reservations only. Oak Bay Marina, 386-3445.

THE BEACHCOMBER RESTAURANT—Dance in tropical splendor to the music of Dave Napper with his piano and organ, Tuesday through Saturday, 7 p.m. to 11 p.m. 386-2288.

SPORTS FISHING! OAK BAY MARINA—Canada's only group sports fishing—MV. Lakewood, $1.20 per hour. • Charter boats and expert guides. • New rental boats.

HISTORIC POINT ELLICE HOUSE—Step back into the pages of history at 2616 Pleasant Street, open daily, 9-5. 383-0632.

THE ART MARKET—5276 West Saanich Rd., on the way to Butchart Gardens. See artists and craftsmen at work. Open 12 noon to 10 p.m. every day.

CHINATOWN ORIENTAL MUSEUM—Mysterious Orient, Sat., Sun., 12-6 p.m. 1802 Government at Herald, 382-6812.

RED LION INN—Cabaret nightly 5:30 'til 2 a.m. Dancing to the Irv Laing trio. Reservations 385-3366.

GEM THEATRE SIDNEY
"Country Music On Broadway"
In Color
Hank Snow Skeeter Davis
Hank Williams
Packed with stars and they sing over 30 hit songs.
Ends Tonight at 6:30 and 9:00 p.m.

SCREAMING WHEELS - RECKLESS PLEASURES!
AMERICAN INTERNATIONAL presents
THUNDER ALLEY
IN PANAVISION AND COLOR
STARRING ANNETTE FUNICELLO AND "FABIAN"
Doors 12:30 Feature 1:00—3:00—5:00—7:10—9:20.
ODEON Theatre
Extra "Big City" Golden Age and children 50c
Last show 8:30. 730 Yates 383-6513

Adult Entertainment
ACADEMY AWARD WINNER BEST FOREIGN FILM!
BEST ORIGINAL SCREENPLAY!
A MAN AND A WOMAN
A FILM BY CLAUDE LELOUCH WITH ANOUK AIMEE
COLOR
ENTIRELY IN ENGLISH
Two Shows Nightly 7 p.m. - 9 p.m.
Fox CINEMA
QUADRA AT HILLSIDE - 382-3370

HURRY — ENDS TONITE!
Paul Newman is Harper and Harper does it better in a thrilling spine-tingling
DETECTIVE DRAMA
"HARPER"
STARRING
PAUL NEWMAN
LAUREN BACALL
JULIE HARRIS
SHELLY WINTERS
OAK BAY
Two Shows Nightly 7:00 - 9:05 Feature 7:10 - 9:15
Adults, $1.00 Students, 75c Adult Entertainment
PANAVISION AND TECHNICOLOR
CALLING ALL FAMILY FILM FANS
MONDAY: "FOLLOW ME BOYS"
Your attendance will encourage film producers to make more good, family-type films.

TILLICUM OUTDOOR
BURNSIDE AT TILLICUM — EV 3-3331
BOX OFFICE OPENS 8:15
CARTOON 9:30 FEATURE AT 9:50
TONY CURTIS ROSANNA SCHIAFFINO
ARRIVEDERCI, BABY!
TECHNICOLOR PANAVISION A PARAMOUNT PICTURE
Broadway's bouncingest bundle of joy...on the screen!
It's never too soon to start laughing at
Never too Late
A UNIVERSAL PICTURE
Adult Entertainment
PAUL FORD · CONNIE STEVENS · MAUREEN O'SULLIVAN

ROD TAYLOR ERNEST BORGNINE JOHN MILLS
COLOR
Chuka
CAPITOL
Feature at: 1:45, 3:55, 5:10, 7:10, 9:15
Last Complete Show 9:00
Children and O.A. 50c anytime

SUSPENSE . . . FROM MACAO TO THE CHINA SEAS!
ENDS TODAY
ROBERT STACK · BLAKE SOMMER · AND NANCY KWAN AS TINA
CHRISTIAN MARQUAND
THE CORRUPT ONES
Feature at 1:25, 3:25, 5:25, 7:25, 9:25
Last comp. show at 8:55
Royal
IN COLOR

IT'S WHERE THE ACTION IS!
THE VISCOUNT!
He's all class right down to the end of his trigger-finger!
STARRING KERWIN MATHEWS · EDMOND O'BRIEN · JANE FLEMING · AND YVETTE MIMIEUX
IN COLOR
STARTING MONDAY
Royal
3 DAYS ONLY

THE WEST WAS UP FOR GRABS!
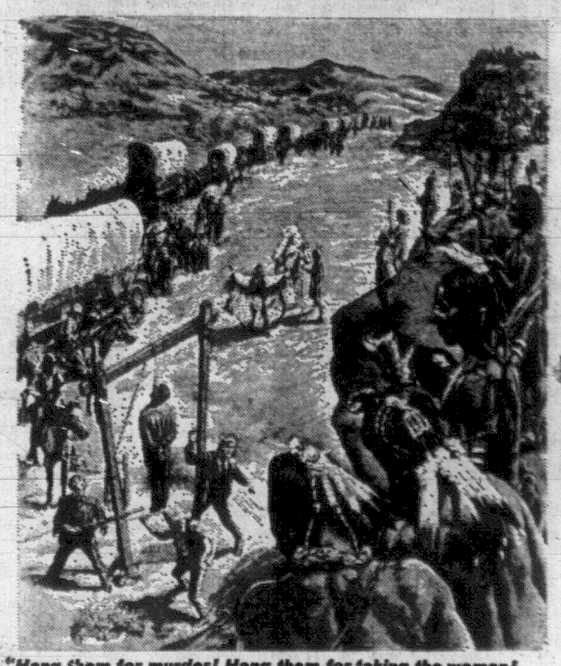
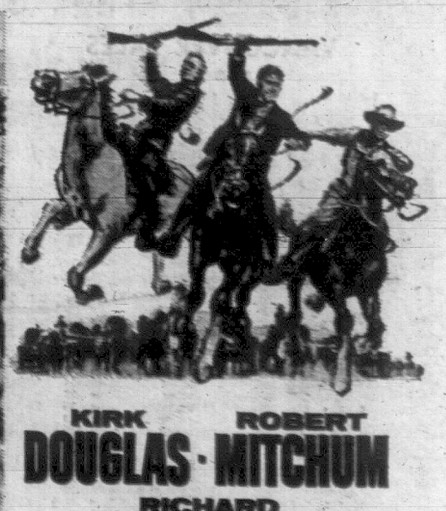
KIRK DOUGLAS · ROBERT MITCHUM
RICHARD WIDMARK
IN HAROLD HECHT'S "THE WAY WEST"
"Hang them for murder! Hang them for taking the woman! But hang them—or the Sioux Nation will bury you!"
Co-starring LOLA ALBRIGHT MICHAEL WITNEY STUBBY KAYE Introducing SALLY FIELD as Mercy and KATHERINE JUSTICE
Screenplay by BEN MADDOW and MITCH LINDEMANN
Based on the Pulitzer Prize-winning novel by A. B. GUTHRIE, JR. · Produced by HAROLD HECHT · Directed by ANDREW V. McLAGLEN · MUSIC— BRONISLAW KAPER
PANAVISION COLOR by DeLuxe
ORIGINAL MOTION PICTURE SOUNDTRACK AVAILABLE ON UNITED ARTISTS RECORDS
NOW SHOWING
DOORS 12:30 FEATURE at 12:35, 2:30, 4:35, 7:00, 9:05
Coronet
836 Yates Street 388-6414

WEEK ON MARKETS

Scurry Spree In Spotlight

By LARRY DWORKIN
Canadian Press Staff Writer

Prospects of a major mineral find ignited such a hectic buying spree in Scurry-Rainbow this week that trading in the stock was suspended.

Trading in Scurry halted early in Thursday's session on orders from the Toronto Stock Exchange. It is not to resume until a technical report is made public on the company's announced nickel, copper and cobalt find in northeastern Saskatchewan.

Elsewhere on Canada's major stock exchanges trading was dull and indecisive with only a handful of issues scoring solid gains.

At Toronto the industrial index, which measures the price movements of key stocks, edged up .11 to 166.38. At Montreal, it advanced .25 to 165.79.

Scurry-Rainbow jumped 11⅝ to 42⅞ on 282,000 shares from Tuesday's opening to the time it was suspended. It could have been bought at 21½ a month ago.

Trading in the stock was delayed last Friday at the request of the company intil information of the find could be provided.

Details were announced late in Monday's session, but the exchange withheld trading until Tuesday to give the financial community time to digest the news.

REACHES HIGH

Because Scurry is a Calgary-based oil producer, it helped push the western oil index to a yearly high. The index climbed 11.36 to 183.54 after touching a high of 183.91.

At Toronto, other western oil stocks continued to strengthen on speculation that Canada will be able to increase its exports of oil to the U.S. as a result of the Middle East crisis.

However analysts say this is a long-term outlook as the industry must first meet the needs of Quebec and the Maritimes, especially if Middle East supplies are cut off from these areas for more than a few weeks.

Hudson's Bay rose 4¼ to 39, Canadian Superior 3⅝ to 44⅜ and Great Plains 2 to 14.

Trans - Canada Pipe Lines, which touched a high of 33½ earlier in the week, closed with a gain of ⅛ to 31⅛. The company asked Parliament to allow it to more than double its capitalization of common shares and increase its preferred shares by five times.

The stock rose sharply Tuesday after the U.S. Federal Power Commission approved its $212,000,000 project to build a pipeline south of the Great Lakes. The line will go from Emerson, Man., through Minnesota, Wisconsin and Michigan to Sarnia, Ont.

The approval means Trans-Canada can go ahead with plans to pipe more badly-needed natural as from fields in western Canada to the East.

MOVES UP

Home Oil, which owns about 17 per cent of Trans-Canada's shares, moved up. The A stock gained ¾ to 20⅝ and the B stock 1⅛ to 22¾.

Contributing to the market's indecisiveness was a weak New York market. There was also a prediction by the Canadian Construction Association that 1967 may show the first year-to-year decrease in value of construction since 1960.

Alcan dropped 1⅝ to 29⅜, Magna Electronics 1¼ to 19, Massey-Ferguson 1⅛ to 21, CPR ¾ to 71 and Bell Telephone ⅝ to 48⅜.

Ford of Canada moved up 16 to 162⅝ although company officials could give no reason for the jump. International Minerals gained 3¾ to 37¼. Versatile 2⅞ to 40½ and Moore Corp. 2¼ to 32½.

On index, golds were up .97 to 173.70 while base metals eased .03 to 102.72. Volume was 13,569,000 shares compared with 15,222,000 last week.

At Montreal, utilities advanced .45 to 148.95, banks .30 to 124.72 and papers .38 to 112.15. Volume was 3,907,000 shares compared with 4,402,000 last week.

DIVIDENDS

Anglo Canadian Telephone 4⅛% preferred 56⅛ cents, $2.90 preferred 73 cents, $3.15 preferred 78¾ cents, payable Aug. 1; record July 10; xd July 6.

Bathurst Paper, common 12½ cents, payable Aug. 1; record July 7; xd July 5.

St. Lawrence Cement, "A" 25 cents, payable July 31; record July 15; xd July 13.

Commonwealth International, 9 cents, payable June 30; record June 30.

Cassiar Asbestos, 10 cents plus 5 cents, payable July 27; record July 7; xd July 5.

Wajax Ltd., 15 cents, payable July 31; record July 14; xd July 12 (previously paid 12½ cents quarterly).

Dominion Stores, common 18 cents, payable Sept. 15; record Aug. 18; xd Aug. 16.

Alberta Gas Trunk, "A" 30 cents, preferred $1.19, payable Aug. 15; record Aug. 1; xd July 28.

UNLISTED, MUTUALS, BONDS

FRIDAY

TORONTO	Bid	Asked
Allied Tele	5	9
Astrabrun	8	10
Barbi Lake	3	5
Brace-mac	14	17
Bordun	15	20
Brown McD	20	25
Comstock K	6	8
Comm Nickel	20	23
Cdn Javelin	10	11
El Bonanza	7	10
Ganda	10	12
Kt Lk Nickel	380	400
Gt Pine	7	10
Indian Mtn	70	75
Juma	7	9
Lunecho	30	35
Mattberry	18	21
New Lorie	8	10
Nat Malartic	75	80
Robin RL	45	55
Silver Key	25	30
Stump Mas	38	42
Tara	100	110
Thunder Bay	125	150
Un N Fortune	5	7
Vic Algoma	17	20
Velcro	71	72
VANCOUVER		
Alice Arm	23½	26
Allison Pass	24	25
Bell Moly	80	90
Bellex	7	9
Big I	26	28
Bonanza	14	
Calico	130	135
Calix	36	37
Christina Lk	25	30
Churchill	78	82
Cicada	21	25
Cinola	18	
Dynacore	45	50
Gibraltar	30	39
Golden West	135	140
Kelcam	15	18
Keigen	20	25
Laredo	40	43
Marshall Ck		23
Mt. Hyland	36	38
New Wellington	20	23
North Pac	50	52
Norco	25	30
Plateau	15	19
Rainbow	13	15
Silver Lee	120	130
South Seas	146	150
Stellako	30	34
Venus	85	90
Vimy	3	5
Wingdam	6	8
MUTUAL FUNDS		
All Cdn Com	788	861
All Cdn Div	987	1072
All Cdn Ven	707	773
Amer Grow		726
Canafund	5616	5897
Cda Growth	682	749
Cdn Energy	1174	1287
Cdn Inv Fund	414	455
Cdn Trusteed	466	509
Collect Fund	647	708
Commonwith	1069	1204
Corp Inv	149	165
DIS B	572	572
Dom Equity	617	643
Dreyfus	1485	1621
Europe Grow	639	698
Federated	759	820
Fed Fin	521	569
Group Inc	401	439
Grow Eq xd	606	662
Intl Mutual	742	807
Inv Growth	1033	1122
Inv Mutual	535	581
Leverage	1129	1237
Mutual Acc	544	593
Mutual Bond	832	880
Mutual BIF	526	569
Mutual Inc	630	689
Mutual Grow	589	655
Nat Res	650	722
Natrusco	1208	1256
Pac Comp	393	538
Pac Div	562	562
Principal Gr	456	497
Unfd Accum	1066	1165
Univ Savg	538	598
West Growth	520	568
MISCELLANEOUS		
Bank of W.C.	12	
BC Moly 5%	91	93
BC Moly wts	7	7¾
Inspiration pfd	22½	23
Madill pfd	9	9¼
Oka Heli 2 pfd	9	9½
Oka Heli wts	49	60
Pac Leas com	21	
Pac Leas prf	25	
PWA 7 7%	240	245
PWA 7 82	120	121
Seaboard Life	5	5½
BONDS		
Dom. of Can. 5 69	100.25	100.35
Do 5 88	89½	89¾
Do 5½ 69	100.20	100.30
Do 4¼ 72	92	92¼
Do 5½ 75	96½	96⅝
Do 4½ 83	84⅝	85¼
Do 5¼ 90	92⅜	92⅝
CNR 4 81	80	80½
Do 5¾ 85	97	97½
Do 5 87	88¼	88⅝
PROVINCIALS		
Alta 5¾ 81	97¼	98¼
Man Tel 6¼ 91	96½	97½
Sask 5¼ 80-82	96	
Ont 5¼ 80	92	
Ont Hyd 5 82	86	
Ont Hyd 6 88	95¾	96¾
Que 5½ 80	88	
Que Hyd 5⅝ 84	89	
CORPORATIONS		
BCE 5⅝ 77	92	95
BC For 5½ 89	85	87
BC Tel 6 84	91	93
Do 5 82	83	85
Do 5¾ 85	89	91
Do 6¾ 89	98	100
Bathurst 6 84	90	93
Bell 5¾ 84	91	92½
Do 6¼ 78	96½	98
C Brw 5½ 89-88	86	
Dm Tar 6¾ 80	95	97
IAC 6¼ 83	99	
Tr Fin 6¾ 70	98	
PIPELINES, ETC.		
Int Prov 6 86	91½	96½
Que NG 5¾ 85	83	85
Tr Can 5.85 87	87	89
Westcoast A	89	91
Do conv	100	102
Do 5¾ 84	102	103

VANCOUVER SALES

FRIDAY

Industrials	Sales	High	Low	Close	Ch'ge
Alcan	300	$28½	29	29	— ¼
BC Tel	100	$69	68	68	+ ⅝
BCT 4.84 pr	40	$21¼	21½	21⅝	
Col Nat Gas	100	$16	16	16	+ ⅛
Com Mtg	700	125	125	125	
Cent Mtge	100	110	110	110	+10
Cominco	150	$30½	30½	30½	+ ¼
Domtar	350	$16	16	16	
Fundy	500	$7⅜	7¼	7½	
Fst Nat Mtg	100	285	285	285	+5
Fst Nat wts	500	95	95	95	
Growers B	800	270	265	270	+5
Gill	2533	$9¼	8⅞	9	+ ⅛
Int Brew	200	$9½	9¼	9½	+ ¼
Johnson	120	$6⅝	6⅝	6⅝	
Madill	200	380	380	380	+15
Mass Fer	1000	$21¼	21⅜	21¼	+ ⅛
Macmillan	7000	$28⅞	28½	28¾	+ ¼
Pac Pipe	100	$15¼	15¼	15¼	+ ¼
PW Air	3305	$14¼	14¼	14⅜	+ ⅛
Saratoga	800	380	380	380	+10
Sun A	400	$31½	31½	31½	+ ½
Scott Pap	100	$21⅛	21⅝	21⅝	+ ⅜
Tr Can PL	860	$32¼	31½	31½	— ¾
Tr Mt PL	200	$19⅝	19⅝	19⅝	— ¼
Wespac	350	$6½	6⅜	6⅜	+ ⅛
Curbs					
Flagstone	130	102	90	90	
Fleetwood	20000	25	25	25	
Bell Tel	253	$49¼	48⅝	49	
Oils					
Bata	27400	113	110	112	+
Comercl	6000	32	30	32	
Ft St John	3200	74	70	74	+8
Futurity	3500	40	38	38	—1
Merland	5700	30	30	30	
Merritt	2000	10	10	10	
Midland	6000	8	8	8	
Pr Pete	3000	26	24	26	
R Am Pt B	8100	65	60	65	—2
RC Venture	1000	32	32	32	+1
Share	16200	54	52	54	+1
Five Star	2000	27	26	26	
Kodiak	6000	97	94	95	
Plains Pt	721500	92	78	85	
Sunlite	2000	80	79	80	
Banks					
Tor Dom	200	$12⅝	12⅞	12⅝	— ⅛
Mines					
Ace	257200	56	51	52	—3
Adera	24100	66	63	64	—2
Atlas	1600	200	195	197	—2
Arctic	4200	135	130	135	+2
Arlington	11900	33	31	33	+1
Bornite	113900	41	37	39½	— ½
Beth Ex	2000	62	62	62	—8
Beth Cop	2000	615	610	615	—5
Blue Star	1000	10	10	10	
Benson	5000	26	24	26	+1½
Brenda	1300	510	505	505	—15
Buttle Lk	1000	44	44	44	—1
Brnmac	1100	35	35	35	
Cont Cons	4300	7	7	7	
Canusa	1000	30	30	30	
Capri	6000	27	27	27	
Carib Bell	3500	78	74	74	—6
Carib Gld	6000	25	28	25	+2
Coronet	16600	150	125	150	
C Moly	11800	145	125	127	—18
Casino	3000	50	48	48	—2
Coast Sil	2500	47	45	45	—5
Chatway	1000	27	27	27	+1
Cumont	2000	2	25	25	—2
C Skeena	1200	48	48	48	
Cop Ridge	2500	39	38	39	+1
Cop Soo	7000	13	12	13	
Cowich	4000	24	21	21	—4
Croydon	2000	37	35	35	
Crown Sil	4500	7	6	7	+1
Dolly Var	4100	43	42	43	
Dundee	1000	10	9½	10	+ ½
Dynasty	4245	715	700	705	—15
Earlcrst	1000	11	11	11	+1
Endako	160	$10¼	10½	10½	
Galaxy	8500	28	27	27	—1
Gemex	6300	10½	10	10½	+1
Gencona	5000	13½	13	13½	+1½
General	2000	12	11	12	+1
Glant Msc	1150	136	134	135	—1
Granduc	300	525	520	520	
Highbell	400	900	900	900	
Highmt	2530	360	345	345	—20
Hogan	2000	26	26	26	
Homestk	2500	23	23	23	—1
Hudson Bay	2000	14	14	14	— ⅛
Hurley	56100	14	10½	14	+4
Jersey	31500	23	17½	22	+6½
Kamloops	2500	15	15	15	— ½
London Pr	3000	10	9½	10	+1
Lornex	700	585	575	585	+10
Lytton	1300	65	65	65	+2
Madrona	9200	42	41	42	
Magnum	15000	63	60	62	+2
Mariner	6000	34	33	34	+1
Merit Cop	4000	37	35	35	—1
Mid West	1000	39½	39½	39½	+1½
Moly Mine	10500	25	25	25	
Minex	9600	28	25	25	—3
Nat Ex	2500	15	14½	14½	— ½
Native	1500	40	40	40	+4
Norcan	10700	47	45	47	+2
NW Imprl	2500	330	325	325	
Northlode	2000	49	49	49	—1
Norcan	10700	47	45	47	+2
NW Vntures	2000	7	7	7	—1
Pac Silv	7500	15	13	13	+1
Pat Sil	1500	22	21	21	—1
Peel	500	13	13	13	
Peso	1500	134	131	134	+ 2
Pyramid	200	345	345	345	+5
Quatsn	3000	30	30	30	
Rexspar	2000	9	8	9	+1
Rodstrm	1300	27	27	27	—1
Rlg Hills	4000	30	29	30	
Sandoh	1500	14	14	14	
Sil Arrow	5000	28	28	28	
Silback	500	32	32	32	—1
Silverlan	4500	85	80	82	—3
Sil Butte	6000	16½	16	16	+1
Sil Ridge	1000	16	16	16	
Sil Tandr pr	1000	85	85	85	
TC Ex	5300	54	52	54	—2
Taylor Br	2000	25	25	25	
Texmont	500	69	69	69	+3
Torwest	17500	40	38	38	—3
Trojan	10400	19½	18	18	—1
Utika	31900	285	282	285	+1
Vanada	5300	11	10	10	—1
Van Metal	15500	18	16	17	+2
Ventures	1000	38	38	38	—1
Wst Coast	38500	100	95	95	—1
W Beaver	2000	8	8	8	
W Ex	1000	9	9	9	
W Mines	41000	305	300	305	
Yukon	1500	39	39	39	

NEW PRESIDENT of Institute of Chartered Accountants of B.C. is Donald McL. Anderson of Vancouver. He was elected at the recent annual meeting at Prince George. Member of the council is Ronald G. Campion of Victoria.

Bethlehem Chief Raps Tax Report

VANCOUVER (CP) — Bethlehem Copper Corp. is a perfect example of a mining company that should never have come into production according to the Carter Tax Commission's reasoning, says company president Patrick M. Reynolds.

He said the commission has "arrogantly brushed aside all representations made on behalf of the industry" in eliminating the three-year tax exemption period for new mines.

"Under this recommended tax system, Bethlehem would never have come into being," he told shareholders at the company's annual meeting Thursday.

Mr. Reynolds said the commission stated there is no evidence that concessions to the mining industry have had a "beneficial effect on the over-all economic well-being of Canadians."

"Without tax incentives we could not have obtained financing," Mr. Reynolds said. "Even with the tax incentives we were refused financing by all whom we approached in North America.

"Imagine our position today if the Carter recommendations had been in effect in 1960 and 1961."

He listed 12 benefits to the economy which have come with opening of its mine in the Highland Valley area of B.C.

These included payment of the original $5,000,000 debt, providing employment for 250 people, spending of $17,000,000 on construction equipment, payment of annual local taxes amounting to $100,000 and other federal and provincial taxes and revitalizing of Ashcroft, a dying community, through building of homes, a hospital and recreational facilities.

"This is the company Mr. Carter suggests may not have had a beneficial effect on the over-all economic well-being of Canadians," Mr. Reynolds said.

WEEK IN BUSINESS

Upturn Seen by Majority

NEW YORK (AP)—The attention of many businessmen, economists and government officials centred this week on the economic outlook for the second half of 1967.

Opinion was divided, but the majority seemed to feel there will be an upturn in the next six months.

Many factors were involved in the various projections: Inventory adjustment, capital investment, consumer spending, taxes, government spending, Vietnam and the Middle East.

Among the sources making forecasts were Morgan Guaranty Trust Co. of New York and Standard and Poor's Corp., an investment advisory firm.

Morgan Guaranty said:

"The customary business indicators continue to show that high-level sluggishness remains the dominant characteristic of the evolving business situation. But performance is nevertheless consistent with the widely-held view that conditions favorable to business acceleration in the second half are developing."

Standard and Poor's commented:

"A modified version of the late 1965 experience—a rapidly rising economy, a fast increase in profits, an expanding money supply and rising interest rates—may well be in the making for late 1967."

Indications were that the downward adjustment of heavy unventories was continuing. Some said it had been completed.

HOPE OF INCREASE

Restoration of the seven-percent U.S. business investment tax credit gave hopes of increased spending for new plant and equipment. Railways placed orders for new cars.

Consumers were expected to step up their spending to parallel the sustained rise in disposable income. Among the beneficiaries would be producers of consumer durable goods, particularly automobiles.

Whether the rate of government spending increases will continue depends mainly on whether the Vietnam war will escalate and on what transpires in the Middle East.

Automobile production this week was estimated at 177,000 passenger cars, up 3.6 per cent from 170,849 the previous week but down 5.6 per cent from 187,000 a year ago.

Steel output last week slipped to the lowest level of the year. Mills turned out 2,210,000 tons of steel, down 3.1 per cent from 2,281,000 tons the previous week.

Sharp Increase In House Starts During May

OTTAWA (CP) — Construction started during May on 16,096 houses and apartments, 57.4 per cent more than in May last year, Central Mortgage and Housing Corp. has reported.

The housing starts in May were at an annual rate of 171,400, compared with 134,700 in April.

The Crown-owned agency said that construction activity in March, April and May offset the housing slump in January and February. Starts in the first five months of they ear were 6.2 per cent higher than in the same period last year.

May housing starts showed a 53.9-per-cent increase in single detached houses and a 60.4-per-cent increase in apartment units over a year earlier.

WEEK'S RANGE AT VANCOUVER

FOR THE WEEK ENDING JUNE 23
Compiled by the Vancouver Stock Exchange

INDUSTRIALS

	Sales	High	Low	Close	Ch'ge
Al Steel A	325	725	700	700	
Do B	300	475	475	475	
Abitibi A	300	987	987	987	
Alcan Alum	1900	3100	3000	2900	—125
BC Forest	200	1925	1900	1925	
BC Sugar com	25	3725	3725	3725	+125
Do pfd	100	1850	1850	1850	+ 50
BC Tele	100	6900	6900	6900	+225
Do 4.84 pfd	40	2150	2150	2150	
Do 4¾ pfd	50	8300	8300	8300	—200
Do 4¼ 1956	2	8200	8200	8200	
Do 6 pfd	50	---	---	10200	+ 75
Do 5⅝ pfd	15	---	---	10100	
BC Turf	2400	230	220	220	+ 10
Burr Dry A	100	630	630	630	
Can Brewer	950	750	737	737	— 12
Cap Estates	200	325	325	325	
Cent Mtge	100	110	110	110	
Do A pfd	100	600	600	600	
Colum N Gas	250	1600	1500	1600	+250
Cominco	2445	3150	3025	3050	—125
Com Ac Cor	1800	125	120	125	+ 05
Domin Ind	20	475	475	475	
Do 6½ pfd	100	950	950	950	
Domtar	1750	1612	1600	1600	— 25
F Nat Mtg	2300	290	280	285	— 10
Do wts	1100	95	95	95	
Fundy Chem	800	737	725	725	
Gill Inter L	5933	525	525	500	+162
Grow Wine A	300	310	305	305	
Do B	2800	270	265	270	+ 15
Home Oil A	300	2050	2037	2050	+100
Imbrex	800	600	600	600	
Imperial Oil	7230	6300	6237	6300	
Intl Nat Gas	600	1125	1100	1125	+ 12
Inspiration	300	180	180	180	
Inter Brew B	500	950	925	950	
John Ter Stor	820	675	675	675	+ 12
Do pfd	50	1025	1025	1025	
Do rts	8482	15	13	13	— 01
Kelly Doug	100	475	475	475	
Labatt	100	2575	2575	2575	
Lauren F cm	200	485	485	485	+ 05
Macm Blod	7350	2900	2775	2875	+ 25
M S Madill	100	380	365	380	
Massey-Ferg	1165	2200	2125	2125	—112
McCrm H A	850	175	150	175	
Do B	25	75	75	75	
Molson Br A	300	2350	2350	2350	
Neon Prods	1600	625	612	625	— 12
Ocean Cem	50	1500	1500	1500	
Okan Helicop	600	270	265	265	
Pacific Pete	2400	1537	1500	1512	+ 12
Pac W Air	10810	1450	1400	1437	+ 50
Panco Poul	100	1700	1700	1700	
Reid Lith	25	875	875	875	— 25
Saratoga P A	800	380	380	380	
Scott Paper	100	2162	2162	2162	
Straits Tow A	200	800	800	800	
Sun Pub A	2642	3150	3000	3150	+150
Do B	37	2975	2975	2975	
Tr Can Pipe	3410	3325	3087	3162	
Tr Mountain	980	2000	1950	1975	
Warner In A	450	650	575	600	
Weldwood	610	975	962	975	
West C Trans	300	2537	2525	2525	
West Broad	125	2500	2500	2500	+100
West P Pr	3150	587	587	650	+100
White P Tu	800	1375	1350	1350	+ 25
Woodward	750	3025	3975	3025	

TOTAL INDUSTRIALS, 79,675.

MINES

Ace Mines	839400	56	31	32	+18
Adera Ltd	161950	70	63	64	—06
Anuk Rvr	5300	28	27	28	+02
Arlingtn Sil	29700	39	31	32	—01
Arctic Exp	38000	145	130	135	—10
Atlas Exp	7200	200	185	197	+12
Benson Ltd	20500	28	24	26	
Bethlhm Cpr	600	620	610	615	—20
Bethex Exp	15890	72	62	62	—08
Blue Star	27500	12	10	11	
Bornite R	315500	41	27	39½	+11½
Brenda	11395	540	500	505	—25
Brenmac	10000	37	34	35	—02
Buchanan	22500	23	20	21	—04
Buttle Lake	7100	46	44	44	—01
Canusa	13700	33	30	30	—03
Capri Corp	19500	28	27	27	—02
Caribo Bell	17200	85	74	74	—06
Caribo Gld	29500	25	21	25	+02
Cscde Moly	64350	142	125	127	+04
Cassiar Con	4427	30	29	29	
Casino Sil	78200	55	48	48	
Chatway	13000	27	25	27	
Coast Sil	49600	58	45	45	—11
Coleman B	5000	30	25	25	—05
Con Skeena	16200	54	48	48	—04
Cons V Tor	2060	27	25	27	+01
Continental	13333	8	7	7	—00½
Contl McK	3000	29	27	28	
Cont Potsh	5640	19	17.	17	—01
Cpr Ridge	78900	44	38	38	
Copper Soo	28200	14½	12	13	—02
Coronet	30100	185	135	150	—35
Cowichan	10700	26	21	21	—04
Craigmont	400	1150	1150	1150	
Crwn Silver	16000	8	6	7	—00½
Croydon	3500	37	35	35	+02
Cumont Ltd	3500	28	25	25	—05
Dolly Vrdn	19250	46	42	43	—01
Dundee	7500	10	9½	10	
Dynasty	10625	725	700	705	—30
Earlcrest	7250	11	10	11	—00½
Endako	1370	1075	1050	1050	
Galaxy	83700	32	27	27	—04
Gem Exp	20500	10½	9	10½	+00½
Gencona	25500	13½	12	13½	+00½
Gen Resrcs	6550	12	11	12	+00½
Giant Exp	2881	36	36	36	
Giant Msct	15714	140	131	135	—03
Granduc	4370	530	510	520	—05
Grandview	250	8	8	8	
Granisle	250	570	565	556	
Highind Bell	400	900	900	900	
Highmont	8800	370	345	345	—35
Hogan Ltd	7800	28	26	28	
Homestake	21500	24	22	23	—02
HB Mount	3000	14½	14	14	—01
Hurley Rvr	71600	14	10	14	+03
Jersey Con	38400	23	15	22	+07
Jericho	43500	10	9½	10	
Kamloops	7500	15½	15½	15	—00½
Lndn Pride	17250	11	9	10	—01
Lornex	20400	620	555	585	+40
Lytton Min	10100	65	62	65	
Madrona	20800	59	41	42	—08
Magnum	56800	67	60	62	—04
Mariner	43400	35	33	34	—02
Merritt	160400	39½	35	35	—02
Mid West	23000	40	37	39½	+00½
Minex Dev	33200	30	25	25	—05
Molymine	13500	26	25	25	—02
Mt Wshngtn	3000	13	13	13	
Nadina Exp	8800	180	165	171	—06
National	50800	16	12½	15½	
Native Ltd	11700	47	36	40	—07
New Cronin	10400	16	14	14	
N Imperial	10675	330	310	325	—10
N Indian	8500	18	17	17	
N Privateer	9800	21	20	20	—01
Norcan Ltd	26500	47½	45	47	
Northlode	7100	53	49	49	—03
NW Venture	4500	8	7	7	—01
Pacific Sil	13500	15	12	13	+01
Patricia Sil	6200	22	20	21	—02
Peel Rsrcs	20500	19	13	13	—01
Peso Silver	4260	135	131	134	+02
Pine Bell	2500	26	26	26	
Pine Point	1330	5325	5050	5325	
Placer Dev	500	3425	3425	3425	
Pyramid	1450	365	333	345	—10
Quatsino	7530	20	19	20	—01
Reeves McD	200	180	180	180	
Rexpar Min	30300	9	6½	9	+02
Rodstrom	10200	28	26	27	
Rolling Hill	24950	30	28½	30	
San Doh	13500	14	13	14	
Silbak Pmr	11300	34	31	32	—02
Sileurian	61400	90	80	82	+01
Sil Arrow	28500	29	27	28	
Sil Butte	23600	17	15	16	—01
Silver Rdg	10025	17	15½	16	
Sil Stndrd	15350	88	85	85	—05
Silver Titan	4850	90	85	85	—02
Slocan Ot	4500	22	20	20	
TC Exp	35207	56	52	54	—04
Tay River	500	23	23	23	
Tytr Bridge	14900	26	24	25	+01
Texmont	17500	75	69	69	—07
Torwest '62	41700	45	38	38	—04
Trans Res	1900	13	13	13	
Trojan Con	31000	21	18	18	—02
Utica	166316	289	282	285	—03
Vananda	20000	12	10	10	—02
Vanmetals	31500	18	15	17	+01
Ventures	6800	41	38	38	—02
WC Res	107400	100	85	85	+05
W Beaver	4000	8	7	8	+01
Western

GIANT SHIPLOADER designed for Wesfrob by Stephens - Adamson Manufacturing Co. Ltd. and the unusual dock on which it travels, from Wright Engineers Ltd., is symbolic of the inventiveness and vast sums of money stimulated by Japanese interest in B.C. mining. The Wesfrob operation at Tasu is the latest in an important series of new mining ventures to come to B.C. and depends entirely on the Japanese market. The loader will travel 450 feet to put iron and copper concentrates into vessels of up to 55,000 tons deadweight, at a rate of 2,500 metric tons per hour.

BUSINESS VIEWS

Japan Playing Major Role In B.C. Mining Industry

By AB KENT
Business Editor

Recent record shipments of mineral concentrates to Japan bring home with great force the role played by the B.C. mining industry in the Pacific rim market.

They also underline the great value of Japanese buyers—especially those with long-term contracts — to the provincial mining industry, which is now second only to the forest industry as a revenue earner.

Kent

Close estimates of total 1966 mineral sales to Japan by B.C. producers show the dollar value equalled 25 per cent of the gross $331.7 million.

In other words, $82.8 million worth of mining production was purchased by Japanese interests for processing and manufacturing in Japan.

To the Canada-Japan trade picture, B.C. mining was worth 20 per cent of the estimated $400 million total Canadian sales to Japan in 1966.

Such a solid market has a substantial and much appreciated bearing on development of the mining industry, which needs the incentive of strong markets as well as tax relief in order to install expensive production machinery and techniques.

Iron and copper concentrates are responsible for the greater part of the revenue from Japan, the iron market going back more than 15 years and now worth $18-$20 million a year.

Tide Turned

But it was not until B.C. centennial year in 1958 that the mining tide really turned toward Japan, the year in which copper concentrates accounted for $1.3 million in revenue.

Last year the Japanese bought 101,600,000 pounds of copper concentrates worth $54.6 million.

It was in 1958 that Japan began buying B.C. gold, a market that has grown steadily from the first year's $53,000 to last year's $1.4 million.

And in the same year Japan began taking B.C. silver, although this is not a large market, worth just over a half-million dollars in 1966.

But within the next two years coal and nickel were added to the metal ores and concentrates bought here by Japan.

Big Winner

Coal promises to be a much bigger winner than the $2.1 million valuation put on B.C. sales to Japan last year; like copper, iron, zinc and molybdenum, there are vast coalfields yet undeveloped both in northern and southern B.C. Long-term contracts are sought by Crows Nest Industries Ltd. and newer, smaller companies.

Metal ores and concentrates sent to Japan also include lead, worth more than $2.2 million last year, as well as scrap lead, copper, aluminum, brass, bronze, zinc and silver.

(Not all the scrap shipped originated in B.C., so no accurate value is available.)

Asbestos worth in excess of $768,000, originating chiefly in B.C., was shipped last year, and sulphur accounted for about $325,000, but most came from outside B.C.

Petroleum and natural gas is assumed to be worth several million, although the gross $11.4 million checked through B.C. customs ports for Japan last year also includes coal and petroleum originating elsewhere.

Some mines, such as Bethlehem Copper Corp. operation in the Highland Valley, and Wesfrob's Tasu mine, commit all or nearly all their output to Japan.

Bethlehem will send all its copper concentrates to Sumitomo Metal Mining Co. until the end of February, 1973. It has a copper-molybdenum mill capacity of 5,500 tons per day.

Long Contract

Wesfrob has a 10-year contract with Mitsubishi International Corp. to sell all of its iron and copper output, worth at least $110,000,000.

Zeballos Iron Mines sends concentrate to Japan; Giant Mascot Mines Ltd. three months ago sent its 66th nickel-copper concentrate shipment to Japan, bringing its total in seven years of shipping to 148,734 tons worth $17.1 million in U.S. funds.

The super ore carrier Texada —the largest commercial vessel to dock in B.C. waters—last fall commenced record shipments of up to 68,500 long tons for Texada Iron Mines Ltd. at Texada Island.

The most valuable cargo ever taken from Vancouver by a single ship was 15,680 tons of copper concentrate from Craigmont's operation at Merritt during March.

The Samaharu Maru took the $3.5 million (U.S.) shipment for Nippon Mining Co. via Mitsui and Co.

Big Financer

Japan is also important as a financer of likely properties.

More than half the development capital for New Imperial Mines Ltd. copper-iron-gold-silver property in the Yukon is provided by Japanese interests, and a four-party Japanese involvement is arranged to help bring Granisle Copper Ltd.'s $12.8 million operation at Babine Lake to production.

It has been estimated that Japanese investment in Canadian industry amounts to "at least $50 million," a figure quoted by R. L. Houston, executive director of the Canada-Japan Trade Council.

A good deal of it is concentrated in the mining industry for metal-hungry Japanese manufacturing. (B.C. and Yukon Chamber of Mines manager Thomas Elliott estimates $25 million in Japanese exploration and development backing in this area.)

As ties with Japan continue to develop in other areas, firm financial bonds for the mining industry continue to be secured, to the mutual interest of both countries.

If nothing else, as Mines Minister Donald Brothers remarked earlier this week, the industry "is making Vancouver one of the greatest mining capitals of the world."

"TAKE SECOND LOOK" TAX CRITICS ADVISED

CALGARY (CP)—Finance Minister Mitchell Sharp Friday told critics of the Carter royal commission on taxation —many of whom represent the oil industry here—that they might benefit from a closer reading of the commission's report.

Mr. Sharp in a luncheon speech to the Calgary Chamber of Commerce and a subsequent interview, noted that the oil and agriculture industries in particular appear unenthusiastic about Carter commission recommendations.

"Many of those who are displeased with the report," he said, "haven't read it."

FINANCE MINISTER:

'Demand Forces Strong as Ever'

CALGARY (CP) — Finance Minister Mitchell Sharp said Friday the under-lying forces of demand in the Canadian economy are as strong as ever and there should be a high rate of economic expansion in the country by the end of the year.

Mr. Sharp said the greatest concern now is to avoid excessive increases in costs and prices in order to hold down inflation.

The minister was speaking to about 400 members and guests at a Chamber of Commerce luncheon.

He said a recession is not now in the cards in Canada.

Reiterating his budget speech exhortation to governments and private enterprise to take on responsibility for checking inflation, Mr. Sharp said spending in all fields must be carried out under a system of priorities.

In his wide - ranging address, the minister expressed confidence that discussions between American and Canadian authorities on increasing oil exports from Canada to the U.S. would result in an agreement favorable to Canada.

Mr. Sharp said the Middle East crisis should influence the Canadian - American oil discussions.

The minister said the tariff-cutting resulting from the Kennedy round negotiations in Geneva should be of particular benefit to the Western provinces.

At the same time, he said, tariff cuts will mean greater competition for domestic products, and this will make domestic cost and price control vitally important.

Mr. Sharp said Canadian officials at the recent joint U.S.-Canadian economic discussions had stated that the communications media in this country must stay in Canadian hands—a decision accepted by U.S. officials, who themselves want to keep U.S. institutions in American hands.

Western Investors Plan To Buy Westbank Shares

TORONTO (CP) — York Lambton Corp., majority shareholder in the infant Bank of Western Canada, will sell its stock to investors in Western Canada, R. M. Thomas, York Lambton president, said Friday.

In a statement, he said the stock would be sold at the subscription price of $15 a share. Total value of York Lambton's holdings in the bank is 50.4 per cent worth about $6,500,000.

Mr. Thomas said York Lambton is attempting to carry out a distribution of holdings through the western provinces to "people of stature who will give the greatest possible benefit of future success to the bank."

The sale, he said, will carry out the original objective of establishing a bank to serve the needs of Western Canada.

Mr. Thomas said he had had help from the bank's western directors and from B. F. Tanner, a partner in the Toronto investment firm of Wisener, Mackellar and Co., in organizing investor groups in each of the four western provinces to negotiate the sale.

There was no immdeiate comment from the president of British International Finance Canada Ltd., Marc Bienvenu of Montreal.

Mr. Bienvenu bought control of BIF and its subsidiaries, of which York Lambton is one, from Sinclair Stevens and a Toronto group, in March.

The bank shares were selling at $11.25 bid and $12 asked Friday.

The announcement appears to have breathed new life into the bank. Earlier this week there was speculation that Mr. Bienvenu, having failed to agree on operating methods with James Coyne, the bank's president, or to force Mr. Coyne's resignation, would begin winding up operations soon.

"We have driven a Rover 2000 TC for nearly 3000 Miles, on all kinds of roads and in every kind of weather and we believe that it is absolutely the best sedan that has ever been presented in the pages of this magazine."
CAR and DRIVER...MAY, 1966

Brian Holley MOTORS LTD.
"Import Car Showplace"
750 Broughton St. 384-1161

PROVINCE OF BRITISH COLUMBIA
HAS OPENINGS FOR

Consultant, Juvenile and Family Matters Victoria
SALARY: $760 - $910 per month.
To advise and assist in the formation of family and juvenile courts; to consult with the various authorities concerned; to conduct research into the problems associated with juvenile offenders including the effectiveness of sentences imposed; to make recommendations and to consult with members of the Judiciary, the Probation Service and Treatment Officers for the purpose of developing more effective programmes for the control of influences detrimental to youth. Requires a recognized Bachelor of Law Degree; a working knowledge of the "Family and Children's Court" and the "Juvenile Delinquents Act" and experience in related legal, probation or social work fields; a high degree of tact; ability to interpret the Acts and policies of the Department; ability to prepare comprehensive reports following research projects.
COMPETITION NO. 67:692
Apply VICTORIA by JULY 26th.

Director, Housing and Urban Renewal Victoria
SALARY: $670 - $830 per month.
To administer the Housing Act of B.C. which involves meeting with municipal Councils, their senior administrators, and senior representatives of Central Mortgage and Housing Corp.; to represent the Provincial Government as a partner in public housing and urban renewal projects. Requires at least Secondary School graduation; demonstrated ability and experience in a managerial or administrative role; maturity; tact, and ability to meet and work with public officials and to deal with the public either individually or in groups.
COMPETITION NO. 67:693
Apply VICTORIA by JULY 5th.

OBTAIN APPLICATIONS from British Columbia Civil Service Commission offices in Vancouver, Essondale, or 544 Michigan Street, Victoria, or from nearest Government Agent.

RETURN APPLICATIONS AS DIRECTED ABOVE QUOTING COMPETITION NUMBER. CANDIDATES MUST BE CANADIAN CITIZENS OR BRITISH SUBJECTS.

We Specialize in
FIRE INSURANCE
Whether you rent or own we have the policy tailored to your needs.
CUMBERBIRCH Insurance Agencies
937 YATES, 388-4221

Construction Co-Ordinator
with estimator knowledge
Please call 386-7821. J. K. Barton Const. Ltd.

AN UNUSUAL INVESTMENT OPPORTUNITY

Bank of British Columbia

- Bank stocks generally have enjoyed steady growth over the years.
- Canadian banks have been more consistently profitable than many other industries.
- We are convinced that there are many opportunities and advantages to a new bank and its management, particularly in B.C. and Western Canada.
- As a B.C. resident you have a most unusual opportunity; you can become an owner and original shareholder in the Bank of British Columbia.
- Every resident in B.C. has been offered the opportunity to be first to subscribe, through a direct mailing to every household. A brochure describing the objectives of the Bank and an application form were included in the mailing.

IT IS IMPORTANT TO COMPLETE AND MAIL YOUR APPLICATION PROMPTLY AS IT IS THE INTENTION TO CLOSE THE OFFERING ON JULY 15th.

If you require additional application forms or require additional information call your Investment Dealer, Stock Broker, Trust Company or Bank: or if you prefer write or phone the Bank of British Columbia at the address below.

Bank of British Columbia
999 West Pender Street, Vancouver 1, B.C. • Phone: 688-3434

VICTORIA'S CENTRE
for
MERCEDES - BENZ
has changed its name
from
ROCK BAY MOTORS
to
THREE POINT MOTORS

But . . .
THE MANAGEMENT IS THE SAME

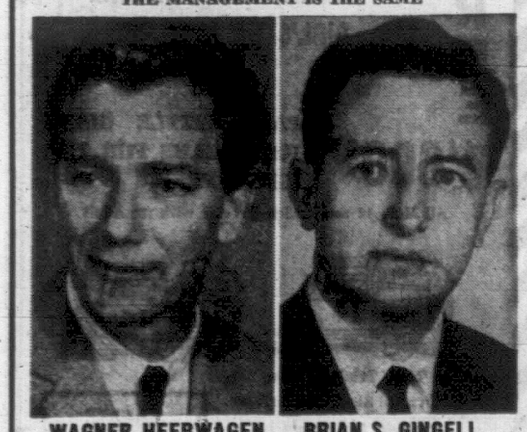

WAGNER HEERWAGEN, President — BRIAN S. GINGELL, Managing Director
and
THE LOCATION IS THE SAME
760 JOHNSON NEAR BLANSHARD

NORTHWESTERN SECURITIES
OF VICTORIA LTD.
909 GOV'T ST. AND 3200 QUADRA
385-6741

HOMES FOR SALE

Bargains from $500 Down
We have a dozen or more homes in need of minor repairs, painting or renovation, priced from $4,900 to $9,950.

COLWOOD
(3) 3-bedroom ... $14,950-$24,700
4-bedroom ... $21,500

ESQUIMALT
2-bedroom ... $13,700
3-bedroom ... $19,500

FAIRFIELD
4-bedroom ... $14,950
(4) 3-bedroom ... $14,750-$17,950
2-bedroom ... $17,950

GLANFORD
(3) 3- and 4-bedroom ... $17,500

GORDON HEAD
2-bedroom ... $14,900
3-bedroom ... $19,500
3-bedroom (waterfront) ... $43,000

GORGE
2-bedroom ... $12,900
3-bedroom ... $14,900

LAKE HILL
3-bedroom ... $15,700
3-bedroom ... $18,000

LANGFORD
2-bedroom ... $13,900
3-bedroom ... $14,500
4-bedroom ... $16,500

NORTHRIDGE
3-bedroom ... $17,950
3-bedroom ... $22,500

OAK BAY
3-bedroom ... $13,900
2-bedroom ... $15,950
4-bedroom ... $25,900

UNIVERSITY — UPLANDS
(8) 3- and 4-bedrooms $19,500-$60,000
3- and 2-bedroom ... $37,500
2-bedroom ... $45,000
3-bedroom (waterfront) ... $79,000

NOTICE HOME OWNERS
We will make you an immediate cash offer for your house if it's priced to show a fair rental return.

WE TRADE HOMES
By using NORTHWESTERN'S TRADE-IN PLAN your equity in your present home or property may be as good as cash to buy the home you want.

Bill Anderson

Gary Carlson

Andrew Dunning

Fred Hully

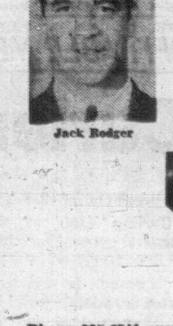
Les LeDoux

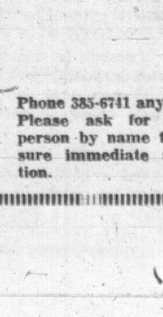
Ron McConnan

Gladys McLure

Fred Owens

Jack Rodger

Doris Adams

Jack Bailey

John Chapman

Ray Hills

Terry Laing

Bev McArthur

Dave Nelson-Smith

Don Patterson

Ray Smith

NORTHWESTERN SECURITIES
VICTORIA LTD
WANTED — FARMS — ACREAGE — REVENUE PROPERTY
THE SIGN OF ACTION
385-6741
(24 HOURS)

Phone 385-6741 anytime. Please ask for sales person by name to ensure immediate attention.

Victoria's Most Active Sales Group Require Listings in ALL Areas.

POLE RECORD ALSO TOPPLES

Ryun Felt He Lagged Before Searing Track

BUD BIRD, RUSSELL HIT AMATEUR FINAL

VANCOUVER (CP)—Johnny Russell of Point Grey and cigar-smoking Bud Bird of Quilchena moved into the final of the British Columbia Amateur golf championship Friday with close semi-final victories at the Shaughnessy Golf and Country Club.

Russell defeated Bert Ticehurst of McCleery, a former B.C. champion, 2 and 1, while Bird downed Peter Gill of Fraserview, 3 and 1. All are from Vancouver.

Russell, the 1965 runner-up and a veteran of provincial tournaments, met Bird, a long-ball hitter, in the 36-hole final today.

BAKERSFIELD, Calif. (AP)—Amazing Jim Ryun, without collaborators, wrote another lustrous chapter in his continuing series of world mile records with a 3:51.1 in the National AAU track and field championships.

Ruyn had to set his own pace Friday night but it was the 20-year-old running star's blistering 53.5 on the final lap that enabled him to break the 3:51.3 he ran last July in Berkeley, Calif.

Pole vaulter Paul Wilson climaxed the two-day competition at Memorial Stadium with another world record—17 feet, 8 inches. The Southern California sophomore wiped out the mark of 17-7 established by teammate Bob Seagren just two weeks ago.

But the modest, smiling Ryun captured the sentiments of the 11,600 fans who thrilled to his solo virtuosity.

SETS PACE

"I wanted the pack to go a little faster in the first lap," said Ryun. "When it lagged a little, I decided to go out on the pace by myself. I knew it would be harder, but it was the only way.

"When I heard the timers say 1:59 at the first half, I didn't think I would get the record," Ryun added, but he turned in a 58.6 third quarter, then sprinted away from the field, bringing the screaming crowd to its feet with his classic finish.

Ryun's quarter - mile splits were 59.2, 59.8, 58.6 and 53.5, compared with 57.7, 57.7, 59.6 and 56.3 in his 3:51.3 last year.

Incredibly, the next six finishers also broke the once-formidable 4-minute mark.

Jim Grelle of the Multnomah Track Club was second in 3:56.1; Dave Wilborn of Oregon, 3:56.2; Tom Von Ruden of Long Beach, Calif., 49ers track club, 3:56.9; Roscoe Divine of Oregon, 3:57.2; Sam Bair of Kent State, 3:58.7, and high school sensation Martin Liquori of Essex, N.J., 3:59.8.

JIM RYUN . . . blisters final lap

SPORTS SHORTS

Wha' Happen To 22 Million, Ali, Old Boy?

(Times News Services)

Neither Muhammad Ali nor Cassius Clay is burdening congressional mailmen with letters of reaction of his decision to risk jail rather than military service, if a random sampling is indicative.

It may come as a shock to Ali to learn that his bid for exemption as a Black Muslim minister has not assumed the proportion of a "gut issue," as they say on The Hill in Washington.

Before he formally refused induction by failing to take the customary step forward at a ceremony in Houston in April, Ali said, "they cannot take my heavyweight title away outside the ring; 22 million of my people would not let them."

The wisdom of their judgments aside, the World Boxing Association and the New York State Athletic Commission did strip Ali of his championship.

His presumption that every Negro is bestirred by everything that happens to him was hardly reflected Thursday at the office of Rep. John Conyers Jr. (D—Mich.), who is emerging as the leading Negro voice in Congress with Adam Clayton Powell unseated.

A spokesman for Conyers said that not one letter has been received since Ali was convicted.

The office of Rep. William O. Cowger (R—Ky.), former mayor of Louisville, said the last letter received about Ali came in "February or March," and said "We finally got rid of him; he is gone to Houston."

Sorry about that, Muhammad!

* * *

Elsewhere and otherwise in sports today . . .

IN TRACK—Vancouver sprint ace **Harry Jerome** "couldn't make it" to the Pan-American Games' trials in Saskatoon this weekend, but he says he "wants very much" to run for Canada in the big show at Winnipeg next month . . . Jerome, the Vancouver school teacher who owns a piece of the 100-yard and 100-metre records, said Friday he won't risk damaging injured thigh muscles in the Saskatoon trials . . . "If I ran in the trials, I would be running the risk of never being able to run again."

He said he pulled the thigh muscle in the Western Canadian track and field championships at Vancouver last weekend and it still has not healed sufficiently . . . **Pete Beach,** selection committee chairman, hinted in Saskatoon Thursday that Jerome might be dropped from the team if he fails to show up for the trials . . . Beach said presentation of a medical certificate "would help a lot."

* * *

IN SOCCER — The professional United Association announced three members of Chicago Mustangs have been suspended indefinitely as a result of a fracas in a game at Toronto last Sunday . . . Commissioner **Dick Walsh** said the players are goalie **Adriano Reginato** and fullbacks **Mario Tidia** and **Guiseppe Longoni,** members of the Cagliari, Italy, team that represents Chicago in the U.S.A.

Pittsburgh Phantoms and Toronto Falcons both scored victories in National Professional League action Friday . . . Dutch star **Co Prins** scored two goals and assisted on another to lead the Phantoms to a 5-4 win over Philadelphia Spartans in an injury-riddled contest . . . Toronto sparkled on their home ground to set down St. Louis Stars 3-1 . . . Spartan **Alberto Diego** suffered a broken leg in the rough Pittsburgh contest and **Cees Groot** of the Phantoms had to be taken out with a possible broken ankle. . . .

* * *

FINALLY AND BRIEFLY, a pre-dawn fire in the downtown Claypool Hotel at Indianapolis early Friday routed 300 guests, including the Tacoma baseball team of the Pacific Coast League . . . No one was injured seriously . . . Manager **Whitey Lockman** of the Tacoma club was one of 12 persons treated for either smoke inhalation or minor injuries . . . Lockman bruised his head on a wall while escaping through a smoke-filled hallway . . . Philadelphia Phillies have purchased outfielder **Bill Sorrell** from the San Francisco Giants and assigned him to their San Diego Club in the Pacific Coast League . . . **Al Buck,** nationally known sports columnist for the New York Post since 1935, died at his home.

Hole-in-One Helps Title-Hunting Golfer

SHAWNEE ON DELAWARE, Pa. (AP)—Hal Irwin, charging around Shawnee golf course like an amateur Arnold Palmer, fired a spectacular seven-under-par 65 Friday to take the lead in the 70th annual NCAA golf championship with a 54-hole total of 207.

The 22-year-old from the University of Colorado collected nine birdies and lofted a five-iron shot off the 220-yard 14th tee that took two bounces and rolled into the cup for his first hole-in-one in competitive golf.

Irwin overtook the leader of the first two rounds, Florida's husky Steve Melnyk, and opened up a five-stroke lead.

Melnyk, who started the third round over the 7,025-yard par-72 course with 140 after rounds of 69 and 71, slipped to a par 72 and second place with a 54-hole total of 212.

Wayne Vollmer of Vancouver, a student at Arizona State, wound up with a 220 total following a 72 after rounds of 73 and 75 Wednesday and Thursday. He was tied with eight others.

Football Family Draws $250,000 For Settlement

SANTA ANA, Calif. (AP)—The wife of Mike McKeever, former Southern California football star incapacitated by injuries suffered in a car accident in 1965, has received a $250,000 settlement.

Mrs. Judy McKeever accepted the compromise award on the eve of a scheduled $750,000 civil suit trial.

The defendents, Kenneth Brunette, 22, of Garden Grove, Calif., McPeek Plymouth Centre, also of Garden Grove, and Thomas Busal, a McPeek employee and Brunette's brother-in-law, agreed to the settlement.

McKeever is the twin brother of Marlin McKeever, now with Minnesota Vikings of the National Football League.

Police said McKeever's car was struck by a car driven by Brunette, Dec. 3, 1965.

STRAITS CLOSURE JULY 1

Sports Anglers Gaining Ground?

Commercial salmon fishing will be barred from an area off the southern tip of Vancouver Island, Fisheries Minister Robichaud announced in Ottawa Friday.

Closed to commercial fishermen after July 1 will be Area 19, which stretches from Race Rocks to the tip of Saanich Peninsula, and the part of Area 20 lying east of Sheringham Point in the Strait of Juan de Fuca.

Mr. Robichaud's statement said the decision was made "bearing in mind the needs of sports fishermen together with those of the important commercial fishing activities in the context of the most effective amnagement of the salmon resource."

'INTERIM' CLOSURE

The closure has been described as an "interim" one to be reviewed after completion of a special study now being carried on by the Federal Department of Fisheries to determine the movements of coho salmon and their availability.

Sports fishing interests had originally requested a two-mile net-free corridor along the southeastern and southwestern shore of Vancouver Island to the westerly entrance of Juan de Fuca Strait.

Mr. Robichaud said such a corridor would not solve the problem of the sportsmen, and in addition would have created serious difficulties for the salmon net fishermen.

California Side Tripped By Cowichan

Cowichan scored 73 for eight to defeat a touring University of California cricket team by two wickets Friday in an exhibition match at Shawnigan Lake.

Derek Hyde-Lay scored 18 runs for the winners, while Nick Evans collected 22 to push California's all out total to 72. Bowlers Dave Auld, Allister Murray and Jack Dickens captured three wickets each for Cowichan.

The Californians met a Victoria representative side today at Beacon Hill Park.

The Art of Casting

Victoria Fish and Game Club fishing committee will meet at the Forest Research Laboratory, 506 West Burnside, Monday at 7:30 p.m. Fly-casting instruction and practice on the lawn will precede the regular meeting session.

'Pressure Good' But Yates Rolls On

CLEVELAND (AP) — Armed with a new set of clubs and wielding a precision putter, modest Wayne Yates has a lot going for him.

The 25-year-old Georgian carried a two-stroke lead into today's third round of the $103,500 Cleveland Open golf tournament, with veterans Gardner Dickinson and Arnold Palmer in hot pursuit.

Yates, who admitted Friday after shooting his second straight 66 that "the pressure is pretty good," was likely to feel it a little more today.

He was to play in the same threesome with Palmer, the game's all-time leading money-winner.

TWO-STROKE LEAD

The rangy Yates had a 36-hole total of 132, two strokes better than Gardner Dickinson and three ahead of Palmer, who fired a 68 Friday.

Yates has earned only $3,781 in this, his second year on the tour.

Still in contention at 136 were Bob Charles, Allan Henning, Homero Blancas and Bert Weaver. Blancas and Steve Oppermann both fired 65s Friday to tie the course record.

Seventy - five pros survived the cut for the last two rounds, but a major casualty was R. H. Sikes, last year's winner.

Jack Nicklaus, the U.S. Open titlist, was nine back at 141 while Billy Casper stood at 142.

The leaders:

132—Wayne Yates.
134—Gardner Dickinson.
135—Arnold Palmer.
136—Allan Henning, Bob Charles, Homero Blancas and Bert Weaver.
137—Lionel Hebert.
138—Miller Barber, Ken Venturi, Bob Stanton, Gay Brewer, Johnny Pott and Dick Lotz.
139—Larry Ziegler, Jerry Edwards, Dave Stockton, Bert Yancey, Tom Weiskopf, Doug Sanders.

Crouch Cup Event

Crouch Cup lawn bowling competition for ladies will begin Monday at 10 a.m. and continue Thursday at Lake Hill greens.

Draw follows:

Russell vs. Jobson; Carpenter vs. McConnell; J. Turner vs. Linders; Riseley vs. Webster; Malcolm vs. Walkey; Knopp vs. Ross.

Byes: Mrs. Wise and Mrs. Dickie.

CHANCE to make Canadian national women's basketball team during three-week training session at UBC is rated "excellent" for Mary Coutts. Victoria Rawlings' star was most-valuable-player in Inter-City League during past season and was high scorer with champion Vancouver Mount Pleasant in Canadian tournament in March.

PEARCE MISSES

Mark Mars No-Hit Bid

Brian Pearce was just two outs shy of a no-hitter Friday at Central Park.

Pitching a masterful 4-0 shutout for Denford Electric of the Junior Men's Softball League, Pearce held Strathcona Hotel hitless until Mark McIntyre singled to break the spell with one out in the seventh.

Don Lancaster's two-run triple in the third inning put Denfords out in front to stay.

	W	L	Pct.	GBL
Denford Electric	11	3	.786	—
Morrison Motors	8	4	.667	2
King's Hotel	6	6	.500	4
Strathcona Hotel	1	13	.071	10

Next game: Sunday—King's Hotel vs. Strathcona Hotel, 6:45 p.m., View Royal Centennial Park.

Denford Electric	002 011 0—4	6	0
Strathcona Hotel	000 000 0—0	1	2

Brian Pearce and Paul Morrison; Reg Simons and Ray McIntyre.

Paraplegic Games Get Federal Aid

WINNIPEG (CP) — Veterans' Affairs Minister Teillet last week presented a federal grant of $17,400 to officials of the Paraplegic Games Association, marking the first time wheelchair sports have received such a grant in Canada.

ENGINE SIZE LIMITED

U.S. Fears Knockout In European Races

DETROIT (AP) — A ruling cutting down the size of prototype sports cars racing for the manufacturers championship "may well knock the United States out of long distance racing," Carroll Shelby said today.

Shelby's, who's Ford-powered Cobras won the World Manufacturers Championship in 1965, said:

"As far as I'm concerned it's kind of a kick in the face for America."

The International Sporting Commission, which sets the rules for the manufacturers competition, announced the decision was made in Paris June 13, just two days after a seven-litre Ford prototype won the 24-hour Le Mans race.

Seven - litre Fords finished 1-2-3 at Le Mans in 1966.

CONCERNED WITH SPEED

A spokesman for the International Automobile Federation, the sporting commission's parent group, said the French Government was concerned about the speeds—more than 214 miles an hour—reached by the Fords on the long straights.

Starting next year, engine sizes will be limited to three litres, or 183 cubic inches. Ford and Chaparral—the other major American entry — have been running with seven - litre engines, 427 cubic inches.

Shelby said he and Dan Gurney, one of the drivers in the winning Ford at Le Mans, have a company called All-American Racers which has a three-litre engine designed from the ground up. With such an engine, Gurney won the Belgian Grand Prix race at Spa last week.

"As far as I know, that's the only engine being built in this country that can compete."

PROFITABLE YEAR . . . . . AT VICTORIA CLUB

Curlers Elect Moore

Gordie Moore has been elected president of the Victoria Curling Club at the club's annual general meeting. He succeeds Gar Taylor.

Dick Samson, is the new first vice-president, while Harvey Mossop steps into the second vice-president's position.

Former president Dick Pick, voted a lifetime membership at the meeting, was elected for a two-year term on the board of directors along with Jim Coffey, Norm Stewardson and Harry Vincent. Nancy Baker and J. R. "Scotty" Campbell were named for one-year terms.

The club showed a profit for the year's operations despite the fact it undertook several major projects.

The financial report showed a net operating profit of $13,314 and a final profit of $8,401.51 after deduction of bond interest, bank charges, depreciation charges and amortization.

Major accomplishments during the past year were the refinancing of club bonds, complete renovation and refurnishing of the club lounge and the hard-topping and lighting of the parking area. A number of other improvements were also made to the premises.

'Second Thoughts' Give Game to Irish

Vancouver Club Pulls Protest Of Overtime Loss

Victoria Shamrocks have officially won the much-talked - about protested overtime game played June 14 against Vancouver Carlings.

Shamrocks still share first place in the Inter-City Lacrosse League with the mainland club now that Carlings' president Bill Ellison has withdrawn his protest.

The protest was filed after Victoria won 9-8 by scoring into an open goal when Carlings failed to leave the dressing room to put in an overtime appearance at Memorial Arena.

The $75 which must accompany each official protest was returned to the Vancouver club.

CHANGED MINDS

"I gave them every opportunity to back out of it," league commissioner George Wainborn said, describing a meeting in which Ellison left with his manager and coach to discuss the matter before withdrawing the protest.

In order to avoid future complications, a league meeting will be held Tuesday to clarify the overtime situation. The situation by previous arrangement calls for no overtime play for the Shamrocks on the Mainland so that the Island club can return home the night of the game.

"In all fairness," Wainborn said, "we shouldn't have overtime in any game involving Victoria."

Tonight Shamrocks get a chance to take over undisputed possession of first by meeting the Adanacs in Coquitlam.

Kapp Case Adjourned To June 29

VANCOUVER (CP) — A Supreme Court action initiated by B.C. Lions quarterback Joe Kapp was adjourned Friday to June 29.

Kapp launched the action Tuesday asking damages against the Lions football club and an order that his suspension by the Canadian Football League member be lifted.

The Lions suspended Kapp June 9. The club said he was suspended for alleged breach of his contract with the Lions arising out out of his activities, negotiations and arrangements with the Houston Oilers of the American Football League.

PILON SHARP

Century Inn Takes Second

Century Inn took over sole possession of second place in the Stuffy McGinnis Softball League by downing Bottle Exchange 5-0 at Heywood Avenue Park.

Fred Pilon gave up six hits on the way to the shutout.

Gord Rutherford paced the winners' 12-hit attack by collecting three hits.

	W	L	Pct.	GBL
Sooke Forest	12	0	1.000	—
Century Inn	7	4	.636	4½
King's Hotel	7	5	.583	5
Hillside 66	5	6	.464	6½
William Head	4	6	.400	7
Sooke Hotel	5	8	.385	7½
Nelsons	4	9	.308	8
Bottle Exchange	3	9	.250	9

Next games: Sunday—Century Inn vs. Hillside 66, 1:30 p.m.; Nelsons vs. Bottle Exchange, 3:30 p.m.; Sooke Forest Products vs. King's Hotel, 6:30 p.m.; Heywood Avenue Park.

Century Inn	000 111 2—5	12	1	
Bottle Exchange	000 000 0—0	6	1	

Ferd Pilon and Bill James; Bob Harris and Jim Taggart.

BEACON HILL PARK

VICTORIA CITY JUNIOR TENNIS PROGRAMME SCHEDULE

Starting: Wednesday, July 5th, 1967 — 1:30 p.m.

11-year-old Boys and Girls—Monday at 3:00; Wednesday at 1:30.
12-year-old Boys — Wednesday at 3:45; Friday at 3:45.
12-year-old Girls—Monday at 3:45; Wednesday at 3:00.
13- and 14-year-old Boys—Monday at 1:30; Friday at 1:30.
13- and 14-year-old Girls—Wednesday at 2:15; Friday at 3:00.
15- and 16-year-old Boys and Girls—Monday at 2:15; Friday at 2:15.

SPORTS

DOUG PEDEN, Sports Editor

SPORTS MENU

TONIGHT

BASEBALL
6:30 p.m. — Carnarvon Pony League: Rotary vs. One-Stop Services, Carnarvon Park.

SOFTBALL
6:45 p.m.—Senior Men's League, Red Lions vs. Luckies, Central Park.

CAR RACING
7 p.m.—Start of time trials, stock cars, Western Speedway.

SUNDAY

BASEBALL
1 p.m.—Connie Mack League, Cosmo Royals vs. Al's Esso, Windsor Park; Evening Optimists vs. Birnies, Marigold Park.
1 and 3 p.m.—Carnarvon Pony League, Evening Optimists vs. Brown's Nurseries, Homefinders vs. Estevan Merchants, Carnarvon Park.
1 and 3 p.m.—Colt League, Smith Cedar vs. Evening Optimists, Carpenters vs. Vic Social Club, Topaz Park.
1 and 3 p.m.—Evening Optimist Babe Ruth League, Camosun vs. Lake Hill, Patterson vs. Western Equipment, Reynolds Road Park.
1 and 3 p.m.—Senior Amateur League, Lake Cowichan vs. Kings, Royal Athletic Park.
6 p.m.—Connie Mack League, Painters vs. Victoria Optimists, Windsor Park.
6:30 p.m.—Carnarvon Pony League, Boundary BA vs. V and DBA Cubs, Carnarvon Park.

SOFTBALL
2 and 6 p.m.—Senior "A" men's exhibition, Nanaimo Tally-Ho vs. Victoria Luckies, Central Park.
6:45 p.m. — Junior Men's League, Strathcona Hotel vs. King's Hotel, View Royal Centennial Park.

CLAYTON IN LEAD

Birdies Chirp For East Pro

TORONTO (CP)—Dave Clayton fired a brilliant five-under-par 67 Friday to take a two-stroke lead into today's final round of the 54-hole Millar Trophy golf tournament.

The 26-year-old Toronto pro turned in a string of six birdies at nearby Richmond Hill for a two-stroke lead over favorite Moe Norman of Gilford, Ont., who fired a par 72 at Brampton, and Gary Bowerman of Toronto.

The Millar is being played on two courses this year to accommodate a field of 250 amateurs and professionals.

The opening leader, Gary Fawcett, of London Ont., soared to eighth place as he shot a 77 and 146 total.

FAMILIAR figure to golfers who follow "their game" on television is Jimmy Demaret (above). One - time pro now shares commentating duties with Gene Sarazen. Both are in our town—along with PGA defending champion Al Geiberger and George Knudson—for Sunday's filming of Shell's "Wonderful World of Golf." Victoria Golf Club is setting.

Bob Cox of Vancouver fired his second consecutive 72 and a 144 total for fourth place.

Bob Rose, Ken Girard and Bob Breen, all of Toronto, have totals of 145. Girard covered Brampton in 69, seven strokes better than his opening round.

Billy Wakeham of Victoria complained of a bad back on the Brampton course but managed 78 for a 149 total.

VISITORS PLACE

Ken Fulton of Winnipeg was one of many out-of-Ontario golfers who made a fine showing with his 73 for a 147 and a two-way tie for ninth place.

Wilf Homeniuk of Winnipeg scored a 75 for 148; Jean-Guy Periard, Montreal, 76 for 149; Vaughan Trapp of Victoria, 75 for 150; Phil Giroux, Montreal, 78 for 150; Finn Sorenson, Edmonton, 76 for 152 and Doug Robb, Vancouver, who just made the cut-off with a 79 for 155.

The cut-off for today's round is 156.

The Millar is one of eight provincial elimination tournaments which will qualify a Canadian pro, along with George Knudson who already qualifies on the basis of this year's tournament play, and one amateur, for the World Open tournament at Woodbridge, Ont., in September.

D. Clayton, Toronto	67-74—141
M. Norman, Gilford, Ont.	71-72—143
G. Bowerman, Toronto	73-70—143
B. Cox, Vancouver	72-72—144
B. Rose, Toronto	75-70—145
K. Girard, Toronto	76-69—145
B. Breen, Toronto	73-72—145
B. Panasiuk, Windsor	74-73—147
B. Butterworth, Aurora, Ont.	78-70—148
F. Kerns, Toronto	70-78—148
W. Homeniuk, Winnipeg	73-75—148
J. G. Periard, Montreal	73-76—149
B. Wakeham, Victoria	71-78—149
J. Henrick, Toronto	74-75—149
F. Whibley, Toronto	73-76—149
B. Fox, London	73-76—149
B. Kozak, Kitchener	73-76—149
K. Duggan, Toronto	72-77—149
A. Thompson, Toronto	73-76—149
G. Maue, Woodbridge	76-73—149
Other scores:	
F. Sorenson, Edmonton	76-76—152
Doug Robb, Vancouver	76-79—155

THIS SATURDAY IS

"KIDS" NIGHT!

AT

WESTERN SPEEDWAY

FREE "600"

DRAW ON
BOY'S HUSTLER BIKE
GIRL'S DE LUXE BIKE

PLUS

PALM LITTLE GIANT ICE CREAMS FOR THE KIDS — FREE!

All Kids 12 and under Free if with an Adult

Time Trials, 7 p.m.

P.S.: Over 60 Stock Car Drivers Provide the Action at WESTERN

THE ACTION SPEEDWAY

ADULTS $2.00
STUDENTS $1.00

KNUDSON'S world of GOLF

The gold tour takes the professionals to Cleveland this weekend for their very-rich $103,500 open and I was asked, on my way to Victoria, why did I pass up that event.

Primarily, of course, is the long-standing commitment to play Al Geiberger in Sunday's match for the Shell television series, Wonderful World of Golf. But the fact of the matter is, I don't play in as many tournaments as do most of my fellow pros.

Why?

It's simple: 1, I'm not strong enough; and 2, I don't want to.

Every golfer has a different attitude towards tournament golf.

With me, I consider it to be my year-round business. I know I'm going to hole the odd iron shot, I'm going to hit bad shots, and I'm going to be up for some tournaments more than I am for others.

A golfer must accept these things.

For instance, I want to feel excitement in a tournament. If I go to the first tee and I don't feel butterflies, I know I'm disinterested.

Consequently, I pick my spots. Playing every week wouldn't be right for me.

★ ★ ★

People don't realize how important that first hole is in a tournament. Making par on that first hole is like getting a birdie on the 72nd.

The way I play, I'm happy to make par at the beginning.

I'm not really trying to do much in those first two rounds except position myself in the field.

But, for the final two rounds I have an entirely different attitude. By that time I'll know the course better and what may have been two putts in the first two rounds suddenly may become one putt.

It's like bringing a pimple to a head.

You begin charging in the final two rounds and you know that on those last nine holes in the tournament, you're going to exhaust yourself completely.

I'm not physically as strong as many golfers, so I can't play all out from the first hole.

★ ★ ★

If I went full throttle from the beginning, I don't think I'd last. When Sunday rolled around, I'd have nothing left. I'd start hitting erratic shots and collapse.

There are two tournaments I try to play all out—the Masters and the Canadian Open, mainly because they are the most important to me—and then, usually, I take a couple of weeks rest before playing them.

But my attitude isn't entirely new.

Remember when that man Ben Hogan was at his best? He charged and would wind up with something like 73-70-68-66.

I'd take those scores every week.

★ ★ ★

GEORGE'S TIP

When in the fairway bunker, your biggest problem is uncertain footing. To compensate for this, we restrict the swing to a shoulder turn, remaining flat-footed throughout. If the shot would normally call for a five-iron on the fairway, use a four. Always go up one club and choke up a bit. The extra club will compensate for the restricted swing.

DEAN CHANCE
. . . fine three-hitter

Twins Get a Lift —Just by Chance

(By Associated Press)

Dean Chance pitched a brilliant three-hitter and Harmon Killebrew provided the game's only run with his 22nd homer of the year as Minnesota Twins nipped Chicago White Sox 1-0 Friday night.

It was a change of pace for Cal Ermer, the Twins' new manager. In 15 previous games, his staff had managed just three complete games and had allowed four or more runs 10 times.

Chance's effort was the top individual pitching job in the American League where California Angels blanked Kansas City Athletics 2-0, New York Yankees dropped Detroit Tigers 3-1, Washington Senators nipped Baltimore Orioles 3-2 and Boston Red Sox battered Cleveland Indians 8-4.

In the National League, Roger Maris socked an eighth-inning homer—his fifth of the season—to carry St. Louis' streaking Cardinals past the Philadelphia Phillies, 3-2, and stretch their lead to three games.

In other NL action, Pittsburgh Pirates scored three runs in the ninth inning for a 4-2 victory over second-place Cincinnati; Atlanta Braves ran its winning streak to four games by trouncing New York Mets 12-4; San Francisco Giants smacked Los Angeles Dodgers 7-1, and Chicago Cubs nipped Houston Astros 9-8.

Left-hander Mike McCormick scattered nine hits and rapped a two-run homer as the Giants trimmed the Dodgers for the sixth time in seven meetings this year. Willie Mays also homered for San Francisco.

HAS FIRST LOSS

Chance outduelled Joel Horlen, who lost his first game after eight victories.

The victory ended a three-game losing string for Chance and made him the American League's first 10-game winner at 10-5.

Killebrew's 375 - foot shot in the seventh inning gave him the major league home run lead over Baltimore's Frank Robinson, who has 21.

Al Downing pitched a six-hitter for the Yankees and belted one of three solo homers that accounted for all of New York's runs against Detroit's Denny McLain.

Steve Whitaker and Tom Tresh had the other Yankee homers.

Paul Casanova ripped a three-run homer off Steve Barber, giving the Senators all their runs against the Orioles.

Casanova's shot followed singles by Frank Howard and Cap Peterson after Barber had retired the first 11 Senators in order.

Joe Foy hammered two triples and two singles as the Red Sox clawed the Indians.

Tony Conigliaro drove in two runs with a homer and a single and Carl Yastrzemski also stroked a pair of hits. Lee Stange went the distance for the victory, losing his shutout in the last two innings after the Red Sox had run up an 8-0 lead.

RACING at Western Speedway this evening is up-and-coming stock car driver Tony Mortel. Over 60 cars are slated to appear during special "Kids' Night" meet, starting with time trials at 7 p.m.

BASEBALL SCOREBOARD

AMERICAN LEAGUE

	W	L	Pct.	GBL
Chicago	38	25	.603	
Detroit	36	29	.554	3
Boston	34	31	.523	5
Minnesota	33	33	.500	6
Cleveland	33	33	.500	6½
California	34	36	.486	7½
Baltimore	31	33	.484	7½
Kansas City	31	37	.456	9½
New York	29	35	.453	9½
Washington	30	38	.441	10½

Baltimore 000 000 020—2 8 0
Washington 000 300 00x—3 5 0
Barber 4-7, Hardin (6), Miller (8) and Etchebarren; Ortega 5-5, Baldwin (8), Knowles (9) and Casanova. Home runs: Washington—Casanova (5th).

Chicago 000 000 000—0 3 0
Minnesota 000 000 10x—1 6 1
Horlen 8-1, Locker (8) and McNertney, Martin (8); Chance 10-5 and Zimmerman. Home run: Minnesota—Killebrew (22nd).

Detroit 000 001 000—1 6 0
New York 011 100 00x—3 7 0
McLain 8-8, Dobson (5), Marshall (6), Sherry (8) and Freehan; Downing 5-4 and Gibbs. Home runs: New York—Whittaker (6th), Downing (1st), Tresh (7th).

California 000 000 011—2 9 1
Kansas City 000 000 000—0 3 0
Clark 5-6, Rojas (8) and Rodgers; Hunter 7-5, Aker (9) and Roof, Duncan (9).

Cleveland 000 000 022—4 9 0
Boston 021 000 30x—6 13 0
Siebert 6-7, Pena (3), Culver (5), O'Donoghue (8) and Azcue; Siange 2-4 and Tillman. Home run: Boston—Conigliaro (8th).

NATIONAL LEAGUE

	W	L	Pct.	GBL
St. Louis	41	22	.651	
Cincinnati	41	28	.594	3
Chicago	33	28	.556	6
Pittsburgh	34	29	.540	7
San Francisco	36	31	.537	7
Atlanta	33	32	.523	8
Philadelphia	29	34	.460	12
Los Angeles	27	39	.409	15½
Houston	26	42	.382	17½
New York	21	40	.344	19

Houston 311 001 020—8 9 0
Chicago 200 110 221—9 15 0
Giusti, Latman (5), Sembera (7), Schneider (8), Eilers 0-1 (8) and Adlesh; Nye, Culp (1), Radatz (7), Hartenstein 3-1 (6) and Hundley. Home runs: Houston—Wynn (18th), Golay (1st), Staub (6th), Landis (1st); Chicago—Williams (12th) Banks (12th).

Philadelphia 200 000 000—2 4 0
St. Louis 020 000 01x—3 6 0
Wise 1-5, Hall (8) and Dalrymple; Hughes 7-2 and McCarver. Home runs: Philadelphia—Allen (9th), Callison (9th); St. Louis—Maris (5th).

New York 100 010 200—4 10 1
Atlanta 320 204 01x—12 13 0
B. Shaw 2-6, Willhite (2), Denehy (4), Selma (5) and B. Taylor; Johnson 7-4, Ritchie (7), Hernandez (8) and Uecker. Home run: New York—C. Jones (3rd).

Pittsburgh 000 000 103—4 8 0
Cincinnati 001 000 010—2 4 1
Ribant 4-3, McBean (9) and May, Pagliaroni (9); Ellis, Abernathy 2-2 (9), Arrigo (9), Lee (9) and Coker. Edwards (9). Home runs: Pittsburgh—Alley (4th); Cincinnati—Coker (2nd).

San Francisco 042 000 001—7 13 0
Los Angeles 000 100 000—1 9 0
McCormick 7-3 and Haller; Sutton 4-9, Miller (3), Egan (6), Hickman (8) and Torborg. Home runs: San Francisco—McCormick (1st), Mays (11th); Los Angeles—Lefebvre (4th).

PACIFIC COAST LEAGUE

Western Division

	W	L	Pct.	GBL
Spokane	34	32	.515	—
Seattle	34	33	.507	½
Tacoma	34	35	.507	½
Vancouver	33	33	.500	1
Hawaii	31	36	.463	3½
Portland	31	37	.456	4

Eastern Division

	W	L	Pct.	GBL
San Diego	38	29	.567	—
Phoenix	36	32	.529	2½
Oklahoma City	34	33	.522	3
Indianapolis	33	31	.516	3½
Denver	31	33	.484	5½
Tulsa	29	38	.433	9

San Diego 7, Indianapolis 6
Seattle 5, Phoenix 8
Tacoma 3, Denver 4
Tulsa 3, Portland 8
Vancouver 1, Spokane 2
Oklahoma City 4, Hawaii 15

INTERNATIONAL LEAGUE

Toronto 8, Toledo 5
Buffalo 9, Columbus 10
Rochester 4, Jacksonville 5

EVERYBODY'S HAPPY

Players Approve Grid Pension Plan

(Times News Services)

Players in the Canadian Football League voted acceptance Friday of a 17-point pension plan recommendation which calls for each team to pay $300—to be matched by the players—into the fund each year.

The plan, approved by the league's nine clubs earlier, now goes to a firm of consultants to be put into proper order so bids for the pension contract may be called for.

Gary Schreider, retired defensive halfback who played with Ottawa, British Columbia and Hamilton, said the plan should be in operation this year.

FIELDGATE NAMED

Schreider, at the CFL players' association annual meeting Friday, was re-elected president. Norm Fieldgate of B.C. Lions was named vice-president, and Oscar Kruger, former Edmonton Eskimo, treasurer.

Schreider said he could disclose few details of the plan except to say it provides a pension starting between the ages of 55 and 65.

The meeting, at which all nine clubs were represented, voted to investigate the possibility of holding an annual all-star game.

WEBSTER LOSES

Elsewhere in football, the news wasn't as good for Mike Webster, the burly homebrew tackle traded last week by B. C. Lions to Montreal Alouettes.

Webster lost an appeal Friday for an assault conviction.

Judge W. A. Schultz in county court upheld the maximum $500 fine imposed by Magistrate Douglas Hume, but cancelled a one-month jail sentence.

Thomas Peterson, convicted with Webster, also lost his appeal but was excused two weeks in jail that Magistrate Hume had given him along with a $250 fine.

Webster and Peterson were charged with assaulting Edward Rathgeber March 3 following a traffic argument. Both admitted they had punched Mr. Rathgeber.

★ ★ ★

BRIEFLY: Alouettes suffered a hard, pre-season knock when veteran lineman **Tony Pajackowski** suffered a knee injury . . . Getting in some pre-season conditioning, Tony pulled up lame while running . . . He'll be sidelined for two months . . . At the rate the Blue Bombers are signing talent, they'll soon be out of ink in Winnipeg . . . The big signee today was **Butch Pressley**, a halfback obtained in an off-season deal with Edmonton Eskimos . . . Also signed, bringing to 40 the number of satisfied players in Winnipeg, were holdovers **Rich Wozney** and **Bob Reed**, new import **Gary Plumlee** and homebrews **Jack Robinson** and **Glen Schapansky** . . . Calgary welcomed import **Ben Laverty** and two new Canadians — **Ian Kirkpatrick** and **Ed Ost** . . . Stamps open their camp Sunday.

O.C. CRICKET

Oxford University beat Army by an innings and 52 runs. Army 174 and 190; Oxford 416 for 9 declared.

Kent beat Worcestershire by 202 runs. Kent 129 and 252 for 8 declared; Worcestershire 106 and 73.

Yorkshire beat Northamptonshire by an innings and 116 runs. Northamptonshire 173 and 99; Yorkshire 388 for 5 declared.

Pakistani's 251 for 5 declared and 176 for 3; Colonel Stevens XI 229 for 6 declared. Match drawn.

Surrey 182 and 141 for 6; Glouchestershire 223. Match drawn.

Derbyshire 317 for 9 declared and 149; Somerset 250 and 107 for 4. Match drawn.

Sussex 450 for 6 declared; Glamorgan 198 and 122 for 1. Match drawn.

Warwickshire 217 and 279 for 9 declared; Middlesex 224 and 77 for 3.

Softball's Scene All Serene As Oster Returns to Helm

By ERNIE FEDORUK

Victoria Carlings have made their peace with John Oster, and vice-versa, and the Senior Men's Softball League is sailing on placid waters.

A special meeting of players of all five league teams was held Thursday night. After the meeting, Oster decided to return as president of the league.

"When I saw how much all the players were behind me," he said, "I felt I had to return."

With most of the players from the five teams on hand, it was reported that only two individuals voted against Oster in a vote of confidence.

Oster had resigned earlier in the week after a flareup that centred around Carlings, currently embroiled with Luckies in a nip-and-tuck fight for first place.

SUSPENSIONS STAND

Two Carling players were suspended. Infielder Bob Holness, the league's most valuable player last season, was set down for five games and outfielder Harvey Stephenson drew a two-game sitout.

Oster tendered his resignation after charging the Carls had insulted his wife during the Central Park eruption in a game last Sunday which brought on the two players' suspensions.

In confirming his return as president, Oster said the suspensions "will stand."

Before Oster returned to the presidency, members of the Carlings expressed dismay and "some regret" at all the criticism directed at them "by the league, the press and, in all probability, by half the softball fans in Victoria."

HAD TO REPLY

Two members of the team, Ken Griffin and Tom Hardy, felt much of the criticism was unwarranted.

Hardy said the team "was put into a position where we have to express some of our opinions" because none of the players "want to jeopardize a sponsorship or their love for the game."

Said Griffin: "We're all anxious to clear the air. We think we have a good league—the best on Vancouver Island. The team wants to keep it that way.

WORKS BOTH WAYS

"The president said he wants the backing of all the teams. That's fine, but it works the other way. If a team feels it is being wronged, and tenders a legitimate beef, it (the team) should be given a fair and sincere hearing."

Carlings, said Griffin, believe "some aspect of league umpiring can be improved." Specifically, Griffin felt that there have been instances of an official "baiting" players.

"The Carlings' team would like it to be regarded as constructive criticism . . . but we think all the umpires should sit down periodically, with the league executive or the managers, and assess their work."

Commented Oster: "If Carlings or any team has something to say, the door is always open. It's in the constitution. But it has to be submitted in the proper manner . . . by the manager.

"We've already had meetings with the head umpire (Charlie Stevenson). There have been one or two points brought up, and corrections were instigated."

★ ★ ★

If Bonar Sings, Here's the Tune

If Bonar Hannay, the softball coach, had anything to sing about today he'd probably hum a piece that came off Broadway and began: "It's the wrong time . . . and the wrong place . . ."

That's how it was Friday night with Bonar's Colony Inn entry in the Senior Men's Softball League.

Bonar's boys belted out a stirring "hit tune" of their own. But, as in the Broadway bit, "the wrong time . . . the wrong place."

Consequently, Luckies came out best, 4-2, in their Central Park set-to.

Luckies' pitcher Glen Langsett won it, his 12th victory against only two setbacks. Tough in the clutch, Langsett won despite the fact no one belted him as hard or as often this season as did Colony Inn on Friday.

Langsett was racked for 11 hits, including three by Don Paulin and two each by Derek Stone and Wayne King. But Luckies, restricted to only six hits, were the opportunists. They packed two hits in with errors to produce their runs in the fourth and sixth.

League play continues tonight. Rescheduled from Tuesday, and starting at 6:45, is an argument between Luckies and Red Lions. On Sunday, the busy-beaver Luckies meet Nanaimo Tally-Ho in a two-game exhibition (2 and 6 p.m.) series.

Unbeaten March

Gordon Head ticked off six straight victories, capped by an extra-inning decision over Doncaster, to claim the Greater Victoria elementary girls' softball championship.

The winners, coached by Rosaleen Williams, include captain Nicki Wallace, Barb McMaster, Myff Owen, Dana Hagel, Mary Joyce, Kim Gibbons, Sharman Blascheck, Gail Vantreight, Gail MacDonald, Susan Hartley, Linda Bricker and Pat Sowerby.

	W	L	Pct.	GBL
Luckies	13	3	.813	
Carlings	13	4	.765	½
Colony Inn	8	9	.471	5½
Mohawks	6	11	.353	7½
Red Lion Inn	1	14	.067	11

Luckies 000 301 0—4 6 2
Colony Inn 010 010 0—2 11 4
Glenn Langsett and Lyall Cornett; Bob Caldwell, Bob Labelle (6) and Wayne King.

DISTAFF DIVOTS

Colwood Leads Inter-Club Event

Royal Colwood ladies are putting up a strong bid for the Paterson Cup.

The Colwood team, playing on its home course, defeated Victoria 19½-16½ in the first half of the inter-club competition.

But individual honors among the distaff divoters went out to **Edna Hay** and **Joan Mitchell.**

Mrs. Hay scored a net 77 to capture medallist honors in the qualifying round for the George Collier Trophy at Glen Meadows.

At Cedar Hill, Mrs. Mitchell's net 65 topped the weekly medal round.

★ ★ ★

OTHERWISE: Gorge Vale members stepped out with their mates today in the annual Mr. and Mrs. tournament . . . Colwood's ladies were paired off for the Wilson Trophy hunt . . . **Irene Bowe** and **Eileen Mann** retained the Cedar Hill buttons although finishing all square with challengers **Muriel Elliott** and **Lilla Mess** . . . Winners of a putting competition at Colwood were **Mrs. A. Thomson, Miss G. Sluggett,** and **Mrs. F. Corbett.**

MINOR BASEBALL

BABE RUTH

Evening Optimist — Lake Hill Market 14, Western Equipment 6.

PONY LEAGUE

Carnarvon — Estevan Merchants 14, Victoria Cubs 2.

LITTLE LEAGUE

James Bay — Vic Sports 18, Optimists 3.
American — Optimists 6, Tuglets 5.
Esquimalt - Victoria West — Naden Chiefs 8, Yarrows 2.

Soccer Squad Seeking Help

Officials of the Victoria entry in the Pacific Coast Junior Soccer League will hold a meeting at the home of manager Doug Day, 1829 Ferndale, Monday at 8:30 p.m.

Those interested in helping guide the club—particularly retired men—are invited to attend the meeting.

The league proposes to split into two, six-team divisions next season.

Out-of-Town Crews Enter Summer 'Spiel

Esquimalt's sixth annual mixed summer bonspiel will get under way Thursday with draws at 7 and 9 p.m. at the Sports Centre.

Play in the four-event rockfest will continue through until the windup July 2.

The entry includes 14 out-of-town rinks.

Following are the opening draws:

THURSDAY

7 p.m.—Harvey Hodge (Duncan) vs. Wayne Buck (Esq.); Harvey Mossop (Vic.) vs. Harry Guika (Vic.); Mel Smith (Duncan) vs. Bert Oud (Duncan); Wally Kowalski (Esq.) vs. Bill Beach (Esq.); Glen Harper (Duncan) vs. Garry Merritt (Duncan); Ron Perry (Vic.) vs. Gary Webster (Vic.).

9 p.m.—Harvey Thomson (Esq.) vs. Jim Skelding (Vic.); Jack Moir (Vic.) vs. Gus McDonald (Vic.); Al Peace (Esq.) vs. Ed Blake (Esq.); George Grout (Vic.) vs. Ralph Fulford (Duncan); Bill Herd (Esq.) vs. Joe Iannarelli (Esq.); Fred Blight (Calgary) vs. Don Cooke (Esq.).

FRIDAY

6 p.m.—Harry Shyshka (Nan.) vs. Harris Loy (Van.); Carl Snellman (Lillooet) vs. Doug McDonald (Van.); Bob Armstrong (Van.) vs. Jim Stevens (Seattle); Clarence McLean (Port Alberni) vs. Ray Guertin (Edmonds, Wash.).

City Pair Needs Help To Games

University of Victoria students Bob Ireland and Ann Jeffrey have been invited to attend a three-week training camp session being held in Winnipeg to determine members of the Canadian volleyball team in the coming Pan-American Games.

The National Amateur Sport and Fitness Council has offered to provide financial assistance to the Canadian Volleyball Association to help defray camp costs. The balance must be raised by the Volleyball Association.

Each region has been asked to raise money to cover the costs of its own people. Victoria volleyball officials hope to raise $300.

Anyone interested in donating to the fund is asked to contact Don Smythe at Victoria High School.

TIME OUT By JEFF KEATE

"...And now the decision!"

RACING ENTRIES, RESULTS

EXHIBITION PARK

FIRST RACE — Claiming, $1,400, for three and four-year-olds, mile and one-sixteenth:
Call Me King (Salas) 122
Easy Joe (Phillips) 119
Feldspar (Cowie) 114
Suzymae (Broomfield) 111
Shadows Sake (Tierney) 111
New Track (Harris) 113
Flying Phillip (Cormack) 119
Some Stand (Laidler) 111
Sir Silver Scot (Baze) 119
Casey's Dream (Milne) 114
Also eligible:
Milord Of Kent (Swatuk) 114
Mv Madronna (Longo) 119

SECOND RACE — Allowance, $1,480, for two-year-olds, nursery course:
Nico Mack (Broomfield) 112
Shabby-Abby (no boy) 112
Horrify (Harris) 115
Fran's Sister (Tierney) 112
Idalia (Frazier) 112
Peaceful Miss (Trejos) 117
Bellava (Baze) 112
Cindy's Gift (no boy) 119
Swinging Sis (Milne) 112
Herschel D. (Salas) 120

THIRD RACE — Allowance, $1,480, for three-year-olds and up, six and one-half furlongs:
Stewart O'Bam (Broomfield) 111
Bernfield Extra (Cowie) 116
Seamoney (Finley) 112
Supreme Will (Howg) 106
Jayleen (no boy) 101
Peace River (Frazier) 116
Megawatt (Harris) 122
Mr Hawk (Swatuk) 106
Canton Silk (Trejos) 116
Bench Dweller (Phillips) 122

FOURTH RACE — Claiming, $1,400, for three-year-olds and up, six and one-half furlongs:
Swan Lady (Frazier) 114
Tea Bag (Longo) 118
Cookie Tea (Whitley) 108
Comin In (Broomfield) 114
Dark Bug (Cormack) 114
Power Tip (Baze) 119
Shezadorin (Salas) 114
Frederick (Swatuk) 117
Royal Arm (Dailey) 122
Alice Kaput (Harris) 114
Also eligible:
Fair Spin (Trejos) 122
Trader Sal (Cormack) 117
Grandview Red (Tierney) 122
Wallaroo (Milne) 122

FIFTH RACE — Claiming, $1,480, for three-year-olds and up, six and one-half furlongs:
Dainty Duchess (Arnold) 107
B.F.'s Johnny (Salas) 114
Miss Cye Cee (Tierney) 114
Mr. Longface (Cormack) 115
Whin'n Blinkers (Combs) 116
Lord Highland (no boy) 117
Patty Mint (Baze) 113
Golden Rowdy (Harris) 120
Chocolate Lily (Milne) 110
Massa Muscle (Dailey) 122
Also eligible:
Glenandra (Phillips) 110
Johnny Hawk (Laidler) 116
Magic Breeze (Cowie) 106
Wee Jock (Baze) 115

SIXTH RACE — Claiming, $1,480, for three-year-olds and up, six and one-half furlongs:
Serenade In Red (Dailey) 116
Western Pride (Arnold) 109
Dudleys Pride (Broomfield) 111
Flash Boy (Welsh) 119
Kv Funds (Laidler) 111
Femie (Harris) 111
First Canadian (Tierney) 109
Hay Billy (Finley) 115
Klee Wyck (Trejos) 114
Govaire (Baze) 122
Also eligible:
Gaia Fibber (Salas) 114

SEVENTH RACE — Allowance, $2,230, for three-year-olds, six and one-half furlongs:
Hardtoforget (Milne) 114
Jay Em Gee (Harris) 122
War Treasure (Longo) 111
Second Balcony (Broomfield) 114
Considerable (Salas) 114
Tn Solid (Laidler) 109
Northern Prince (Cormack) 117
Freddie B. Jr. (Baze) 122

EIGHTH RACE — Claiming, $1,400, for three-year-olds and up, mile and one sixteenth:
Prairie Fire (Laidler) 122
Best Medicine (Swatuk) 117
Mr. Taproot (Chabara) 114
Ray Iron (Baze) 122
Speedy Arrow (K. Sam) 109
Co Charger (Harris) 122
Recourse (Tierney) 122
Summit Talk (Ray) 117
Junes Choice (Longo) 114
Court Glamour (Welsh) 112

First Race—$1,400 claiming, three-year-olds, one mile and one-sixteenth:
Sun Tooper (Chabara) $19.80 $6.65 $3.50
Happy Dog (Harris) 3.40 2.60
High Peace (Salas) 2.90
Also ran: Bomber Brown, Concert Master, Karcy's Kid, Abine, Festival Rulla, Mr. Gil, Heather W. Time 1:52 2-5.
Quinella paid: $19.20.

Second Race — $1,400 claiming, two-year-olds, three furlongs, 150 yards:
Turning Rex (Baze) $13.00 $6.90 $4.30
Mug Up (Cowie) 19.40 9.40
Apply (Longo) 4.10
Also ran: Count Chevalier, Surry Gold, Rolla Rhodes, Mike L., Crescent Beach, Miss Biltmore, Da Jee Boy. Time :44

Third Race — $1,400 claiming, four-year-olds, six and one-half furlongs:
Keno Kid (Swatuk) $12.80 $5.80 $4.10
Peace-Man (Tierney) 4.30 3.10
Wonder Cross (Harris) 5.30
Also ran: Arigato, Saltspring, Lady's Affair, Royal Spender, Ready Freddy, Elta Boss, Luna Spree. Time 1:22 1-5.

Fourth Race — $1,400 claiming, three-year-olds and up, six and one-half furlongs:
Mr. Me D (Swatuck) $9.10 $5.30 $3.30
Triple Lady (Cormack) 9.70 6.50
Beau Kim (Baze) 3.40
Also ran: Princes Maya, Sun Lodge, Surprise Issue, Mr. Daumier, Spot O Scotch, Trineo. Time 1:20 2-5.
Exacto paid: $146.90.

Fifth Race—$1,480 claiming, three-year-olds and up, six and one-half furlongs:
Never Charge (Frazier) $31.50 $13.60 $7.20
Times Blossom (Swatuk) 5.60 3.90
Speed Command (Harris) 4.80
Also ran: Old Fort, Jay Circle, Mysco, Foxy Bud and Warriors Desire. Time 1:19 4-5.

Sixth Race—$1,480 claiming, four-year-olds and up, one and one-sixteenth miles:
Meditator (Baze) $7.30 $4.60 $3.10
Quarter Time (Chabara) 11.70 5.60
Chase (Trejos) 8.50
Also ran: Lisa Librar, Pils Friday, Grand Reign, The Four R's, Young Barney, Tripleman and Lord Highland. Time 1:49 2-5.

Seventh Race—$1,630, claiming, three-year-olds and up, six and one-half furlongs:
Woody's Chief
(Frazier) $28.30 $8.50 $3.80
Bob Weinberg (Swatuk) 4.40 3.20
Sefton Park (Harris) 3.70
Also ran: Shock Troop, Little Giant, The Hangman. Playback. Time 1:19 1/5.

Eighth Race—$1,400, claiming, four-year-olds and up, six and one-half furlongs:
Punter's Joy (Welsh) $11.00 $6.20 $5.00
Highest Reward (Harris) 1.30 6.00
His Jimmy (Chabara) 6.20
Also ran: Dark Ginger, Western Monarch, Pride of Glen, Magic Shan, Della View, Donmaid. Time 1:21 1/5.
Quinella paid $62.30.

HOLLYWOOD PARK

FIRST RACE—Mile and one-sixteenth:
Scoop Time (Lambert) $5.00 $3.20 $3.00
Sand (Mahorney) 12.00 7.80
C'Est Bleu (Freeman) 16.00
Also ran: Deerfleet, Noviciate, Silver Tam, Keep-M-Comin, Cheeveetan, New Arrival. Time, 1:44 3-5.

SECOND RACE — Five and one-half furlongs:
Bel Bush (Pineda) $11.40 $16.00 $4.00
Spicy Lassie (Blum) 5.60 4.80
Kim's Gem (Pierce) 10.00
Also ran: Quillio's Babe, Storm Boy, Musical Bird, Go Gracie Go, War Duke, Sweetheart Tree, Miss Tango, Warrior Bob, After Bern. Time 1:06.
Daily double paid $30.

THIRD RACE—Five and one-half furlongs:
Bushier Babe (Lambert) $15.40 $7.80 $5.40
Speedy Jan (Hawkenson) 45.40 $16.80
Marceita (Campas) 6.40
Also ran: Hindu Charmer, Sandy's Terri, Satin Rose, Revel's Sipper, Where's the Fire, Tudor Bear, Bye Bye Lady, Shades of Blue, Pridelina. Time 1:06 2-5.

FOURTH RACE—Six furlongs:
Fleet Duchess
(Caballero) $6.00 $4.60 $3.40
Kick Back (Ross) 7.40 4.80
Charlie Boots (Pineda) 3.40
Also ran: Mr. Hilgar, American Colors, Curzon, Royal Surrey, Don't Forfeit, Sunny Bisco, Mer-Bin, Solid Me. Time 1:10 1-5.

FIFTH RACE—Six furlongs:
Ottawa Hills (Pineda) $4.60 $3.20 $2.60
Injunction (Harmatz) 5.20 3.80
Corporal Tige (Lambert) 3.20
Also ran: Never Too Old, Altiplano, Belfast Boy, Brand Royal, Sand Devil. Time 1:10.

SIXTH RACE—Seven furlongs:
Ameriro Lady (Blum) $6.60 $5.00 $3.40
Injunction (Harmatz) 5.20 3.80
Fish House (Trujillo) 5.00 3.40
Franchine M. (Pierce) 5.20
Also ran: Native Honey, Gamely, Indovina, Silver Rullah, Ellen Gruder. Time 1:22 2-5.

SEVENTH RACE — Mile and one-eighth (on turf):
Desert Love (Lambert) $6.60 $3.60 $3.20
Silver Bright (Blum) 4.20 3.80
First Invitation (Hall) 4.60
Also ran: Countess Candy, Check Bye, Bit of Jam, Moog, Florica, Mellow Marsh, Gala Host, Khal Ireland, Ick. Time 1:48 1-5.

EIGHTH RACE—Six furlongs:
Kissin' George
(Mahorney) $2.60 $2.40 $2.20
Ri Tux (Hartack) 4.20 3.60
My Lark (Blum) 4.00
Also ran: Alstad, Triple Tux, Bright Monarch, Barzan. Time 1:10.

NINTH RACE—One mile:
Daddy Bob (Hartack) $21.80 $8.80 $7.40
Plimenek (Hawkenson) 5.20 4.20
Mi Renombre (Lambert) 6.20
Also ran: Bull Leg, Pacifist, Hurry Pal, Scrub II, Tchoupitoulas, Start Talkin, Hasty Trip. Time 1:37.

AUTOMOBILE TECHNICIANS

Victoria's fastest growing automobile center requires 3 top-notch mechanics. Wages of $3.08 per hour plus incentives, outstanding fringe benefits. Write or call in person to

DICK OWEN
Service Manager

Peter Pollen FORD

1060 YATES

VICTORIA AUTOMATIC

TRANSMISSION SERVICE
One-Day Major Overhauls
FINEST SERVICE IN TOWN
Member A.T.R.A.
650 DUPPLIN ROAD
Near Maytair off Douglas — 384-2832

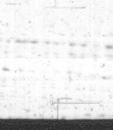

DOMINION TIRE CENTRE

STEWART & EDMONDS TIRE LTD.

NORM. JOHN

The rain tire

775 x 15 Whitewalls, reg. $38.80. Now $25.95

"LOCALLY OWNED AND OPERATED"
904 YATES AT QUADRA 385-4321

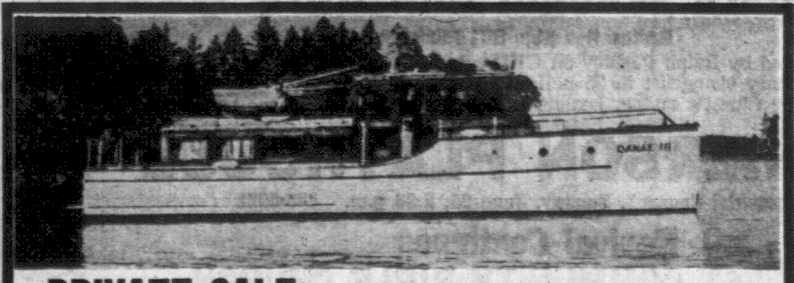

PRIVATE SALE — 40' BRIDGE DECK CRUISER

Of older classical design. Double planked. Superstructure Honduras mahogany. 145-h.p. Universal gives cruising speed of 10 knots. Sniffer, blower, automatic CO2 system. Sleeps 4-5.

PRICE—$13,500 Phone 385-9635

Announcement!

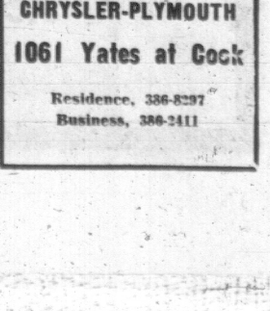

DENNIS COLVILLE

We are pleased to announce the recent appointment to our new car sales staff, of Mr. Dennis Colville. Dennis is well known and thought of by our many customers through his former duties on service sales, and has accumulated an extensive knowledge of our complete range of automobile products and facilities. He extends a personal invitation to all who are interested in a new or used car to call or visit him at:

ENSIGN
CHRYSLER-PLYMOUTH
1061 Yates at Cook

Residence, 386-8297
Business, 386-2411

FIRST CHURCH OF THE NAZERENE
Quadra and Kings
9:45 a.m.—Sunday School
11:00 a.m.—Worship Service
7:00 p.m.—Evening Service
Rev. Wm. Bahan, Th.B., B.A.
Phone 382-6524

ESQUIMALT CHURCH OF THE NAZERENE
886 Craigflower Road
9:45 a.m.—Sunday School
11:00 a.m.—Worship Service
7:00 p.m.—Evening Service
Rev. Norman Falk, Th.B.
383-2455

CHRISTIAN SCIENCE
First Church of Christ, Scientist
A Branch of The Mother Church, The First Church of Christ, Scientist, in Boston, Massachusetts
Chambers St. and Pandora Ave.
Elevator Available
SUNDAY SERVICES
11:00 a.m. and 7:30 p.m.
Subject:
"CHRISTIAN SCIENCE"
Sunday School, 11:00 a.m.
Testimony Meeting
Wednesday 8:00 p.m.
FREE PUBLIC READING ROOM AND LENDING LIBRARY
1210 BROAD STREET
ALL ARE WELCOME

VICTORIA TEMPLE
Non-Denominational
SHELBOURNE at KINGS
A Soul Healing Message
ORIGINAL CHRISTIAN DOCTRINE
Sunday Services: 11 a.m., 7:30 p.m.
Early Mass—7:30 a.m.
Lessons in SCIENTIFIC LIVING
Every Wednesday Evening at 8 o'clock

The Salvation Army
Victoria Citadel Corps
727 Pandora Avenue
MAJOR and MRS. R. D. McKERRACHER
CORPS OFFICERS
SUNDAY—
9:45—Christian Education (Classes for all ages)
11:00 "THE BEATITUDES" (Second in Series)
7:00 "THE TABERNACLE"
Next Sunday:
Major and Mrs. G. Oystryk from Japan
All Are Welcome

CHRISTADELPHIAN HALL
KINGS AT BLANSHARD
Sunday School—9:45 a.m.
Memorial Service—11:00 a.m.
7:30 p.m.
7:30 p.m.—"When Am I Ready for Baptism?"
Mr. D. Blacker

Prayer and Healing Study
(Undenominational)
Intercession for WORLD PEACE
Wednesday, June 28th, 3 p.m.
Cathedral Memorial Hall
OPEN TO ALL

VICTORIA TRUTH CENTRE
There is an answer to every prayer and a solution to every problem.
Rev. EMMA M. SMILEY, D.D.
Minister
11:00 a.m.
"GOD IS CONSCIOUSNESS"
7:30 p.m.
"THE FORGOTTEN POOL"
All Welcome 1201 Fort Street

APOSTOLIC
Corner Blanshard and Queens PASTOR A. McLEAN
SUNDAY
9:45 a.m.—Sunday School—Adult Bible Class
11:00 a.m.—"Morning Worship"
7:30 p.m.—Evangelistic Service

NORTH DOUGLAS PENTECOSTAL TABERNACLE
Corner of Douglas Street and Canterbury Road
Pastor: Rev. C. Fawcett 479-4051
SUNDAY—
9:45—Sunday School and Bible Classes
11:00—Worship Service . . . 7:15—Evangelism
Inspirational Services Presenting Christ as the Answer to Man's Need

VICTORIA BRITISH ISRAEL ASSOCIATION
TUESDAY, June 27th, 7:45 p.m.
NEWSTEAD HALL, 731 Fort Street
Canada's Part in Coming World Events
Mr. Nigel B. Young
Bookroom, 738 Fort St., open weekdays, 11 a.m. to 3 p.m.
July and August only—1 p.m. to 3 p.m.

PUBLIC MEETING
Sunday Afternoon, 25th June 3 p.m.
In the Dominion Room, Dominion Hotel
MRS. DOROTHY ABRAHAM
"THE POWER OF PRAYER"
Radio Broadcasts every Sunday 10:00 a.m. and 10:15 a.m. KARI (550)

THE CHURCH OF OUR LORD
HUMBOLDT at BLANSHARD
Est.: 1874
9:30 a.m.—Holy Communion
11:00 a.m.—Morning Prayer
Sermon: KEEPING MEN ON THEIR FEET
Bishop Denys A. G. Rankilor, D.D.
7:30 p.m.—Evensong
Sermon: FAITH FOR OUR DAY
The Bishop
Visitors are Cordially Invited to All Services in this Historic
REFORMED EPISCOPAL CHURCH

FAITH TEMPLE
1161 Princess 384-9612 Rev. G. L. Davis, Pastor
We Invite You To Worship With Us This Sunday
Sunday School—9:45 a.m.—Come and Bring Your Children. There is a Class for Everyone.
Sunday Morning Worship Service—11:00 a.m.
Sunday Evening Evangelistic Service—7:30 p.m.
WEEKLY SERVICES—Tuesday—7:30 p.m.
Wednesday—Bible Study—8:00 p.m.
Thursday—Service Saanichton Indian Reserve, 8:00 p.m.
Friday—Youth Night—7:30 p.m.
DON'T MISS THESE FAITH-STIRRING SERVICES

GLAD TIDINGS
842 North Park St, Rev. Roy E. Upton, Pastor
Affiliated with the Pentecostal Assemblies of Canada
9:45 a.m.—Sunday School
11:00 a.m.
"GROWING IN GRACE"
7:00 p.m.
"RUSSIA'S BIBLICAL DESTINY"
Brass Band — Choir — Mixed Vocal Quartette
Pastor Upton Speaking in Both Services
A Special Invitation to Tourists!

RCs Accept Membership In Council of Churches

Bishop Remi De Roo and the Roman Catholic priests of Greater Victoria are now full members of the Greater Victoria Council of Churches.

Previously they attended council meetings as observers.

Rev. Samuel Parsons, DD, president of the council, announced Friday that admission of the Roman Catholic Church has been achieved with full agreement on both sides.

"With this significant addition to its strength, the council will be able to speak and act on behalf of the vast majority of Christians in the Greater Victoria area," Dr. Parsons said.

"We are happy and deeply gratefull that, moved by the holy spirit, the Roman Catholic Church is now part of our membership.

"Not only has the council enlarged its membership, it has also defined more clearly the work of its various committees."

MORE DYNAMIC ROLE

Dr. Parsons said this is particularly true of the social action committee, which is now empowered to play a much more dynamic role in the field of social welfare.

"We shall work together wherever possible in close co-operation with civic and voluntary organizations."

A new inter-faith committee has been formed, with Monsignor Michael O'Connell, chancellor of the Roman Catholic diocese of Victoria, as chairman.

The object of this committee will be to promote mutual understanding and co-operation among various religious faiths.

Bishop Denys Rankilor, chairman of the council's public relations committtee, said the idea of inter-church co-operation is now commonplace as far as the public is concerned.

TRINITY PRESBYTERIAN CHURCH
Tillicum and Walter
Minister:
Rev. Gilbert D. Smith, M.A.
11:00 a.m.
Family Day
Subject: Israel, Egypt and Ourselves

KNOX PRESBYTERIAN CHURCH
2264 Richmond Avenue
VICTORIA, B.C.
11:00 a.m.
"TOO MUCH OR TOO LITTLE"
Award Sunday
Rev. A. M. Beaton, B.A.

Dr. W. A. A. PARK
Ballygilbert Church
North Ireland
11:00 a.m.—Sunday
"Going Places and Getting Nowhere"
Dr. McLean preaches
7:30 p.m.—Sunday
WE WELCOME VISITORS

St. Andrew's Presbyterian
Downtown—Douglas at Broughton
Minister:
The Rev. J. L. W. McLean C.D., M.A., D.D.
The Rev. B. J. Molloy, B.A., B.D.
Guest Organist:
Mr. William McColl

ALLIANCE CHURCH
1039 Yates. Rev. Ted. Chapman, Pastor
9:45 a.m.—Welcome to Our SUNDAY SCHOOL
11 a.m.—Worship . . . 7 p.m.—Evangelism
Pastor Chapman Preaching

CATHOLIC CHURCHES
ST. ANDREW'S CATHEDRAL
Blanshard at View—388-5571
8:00, 9:30, 11:00 a.m. and 12:30 and 5:15 p.m.
St. Patrick's Church
2060 Haultain—388-4052
8, 9:30, 11 a.m. and 5 p.m.
L'Eglise St. Jean-Baptiste
(French)
301 Richmond St.—385-6613
9:00 and 11:00 a.m.
Our Lady of the Rosary Church
(Langford)
798 Goldstream Ave.
478-3482
8:00 and 11:30 a.m.
Sacred Heart Church
4040 Nelthorpe St.
479-1515
8:30, 10:30 a.m. and 5:00 p.m.
Queen of Peace Church
849 Old Esquimalt Rd.
384-3884
8:30, 11:00 a.m. and 5:00 p.m.
St. Joseph's Church
745 W. Burnside Rd.
479-5860
8:30 and 10:30 a.m.

July 28th to August 4th
ST. ANN'S ACADEMY
GOD, MAN, MUSIC
An experience in Liturgical Renewal
with
Conductor-Composer Dr. Alexander Peloquin
Boston, Mass.
Most Rev. Remo De Roo, Bishop of Victoria
Rev. William Hill Rev. John Zuyderwijk

MIRACLE CRUSADE
WITH
Evangelists William and Ruth Waltz
Restoration Sign-Gift Ministry
- The man interviewed by Ralph Pashley on CKDA Radio Telepinion
- World-wide missionary evangelist in 25 nations; crowds up to 25,000.
- Bring those needing Christ's saving, healing and delivering power.

McPHERSON PLAYHOUSE
(Centennial Square), Sunday, June 25, 2:30 p.m. 388-5921
Revival Continues
VIC WEST COMMUNITY BIBLE CHURCH
Raynor and Fullerton—Just off Craigflower Rd.
Prayer Meeting 10 a.m. and 8 p.m., Tues - Sat.
With Evangelist William and Ruth Waltz

ANNUAL FESTIVAL of St. Paul's Garrison Church, Esquimalt, was held in the church grounds this afternoon. Mrs. J. McKinnon (left) and Mrs. J. E. Bulmer were among the hostesses.

DEACON SAYS:

'Murder Is Not The Answer'

By NORMAN CRIBBENS
Church Editor

Married couples who seek abortion for selfish reasons are committing murder.

So says Rev. Walter Donald, recently appointed deacon at Christ Church Cathedral.

MR. DONALD
. . . two play game

"There is no basis for the belief that an unborn child is not an individual. Medical science shows that the unborn infant has a blood system entirely separate from the mother and father.

"It is false to say that the infant does not have an individuality of its own."

Mr. Donald admitted there are some cases where abortion is justified.

"But the evasion of responsibility, or the desire for a so-called good time, is not one of them. The mother who submits to abortion for such reasons suffers deeply from frustration of her instincts.

"Such frustrations cannot be regarded lightly—they have a profound effect on mind, body and spirit."

Mr. Donald believes abortion is one of the greatest social problems today.

"While we should approach the problem with the greatest sympathy, we must recognize that any kind of blanket legislation in favor of abortion would be very dangerous.

"If a girl is raped—perhaps through innocence or lack of comprehension — society must take the responsibility and everything possible should be done for her.

"In the average case, the boy and girl should remember they both played the same game. They must be responsible for the child they produce, and murder is not the answer."

Born in Toronto, Mr. Donald was ordained only recently at St. Barnabas Anglican Church. He was then appointed deacon at Christ Church Cathedral by Dean Brian Whitlow, DD.

While studying theology at the Anglican Theological College in Vancouver, he started an open-line radio program entitled God Talks.

ENCOURAGING

Listeners were invited to ask religious questions of Mr. Donald and clergymen of other faiths—and the response was very encouraging.

Since coming to Victoria, Mr. Donald has campaigned for a similar program. Last Wednesday he made his debut, with a panel of United, Presbyterian and Roman Catholic clergy, on CJVI.

"I was much encouraged by the response we received," he said. "Many of the questions were concerned with abortion, but there were many others and some of them dealt with the Hippies.

"Many of the listeners seemed deeply concerned about them."

Mr. Donald has no faith in direct radio broadcasts of church services.

"I believe all broadcast programs should be specially adapted to radio," he said. "I know many hospital patients and shut-ins like to hear services of worship.

"The answer is to have special radio services. This has been done very successfully by the BBC, and I think the CBC should follow their example.

"We might also consider providing tape-recorded services for the hospitals and nursing homes."

NEWS FROM CITY CHURCHES

Metropolitan Campfire To Aid Shawnigan Camp

A kind of campfire (without the fire) will be held in the Pendray Hall of Metropolitan United Church Sunday at 8 p.m.

This is in support of the church's program for the future development of George Pringle Camp at Shawnigan Lake.

At the morning service in Metropolitan, Rev. E. Laura Butler will speak on Spiritual Values in Camping.

The Sanctuary Choir, conducted by Frank Tupman, will sing the anthems Lord, I Have Loved the Habitation of Thy House and Praise God in His Holiness.

The congregation of First United will join with Metropolitan at the evening worship at 7 p.m.

★ ★ ★

The Salvation Army Red Shield appeal in the Greater Victoria area will close at the end of June.

The objective is $63,000.

To date a total of $62,200 has been received.

With one week to go, the campaign committee is hopeful the objective will be reached.

Donations are being received at Salvation Army offices, 769 Pandora Avenue.

★ ★ ★

After the 8 a.m. communion celebration at Christ Church Cathedral, Dean Brian Whitlow, DD, will leave for Duncan and preach there at 11 a.m.

He will return for evensong in the cathedral at 7:30 p.m.

All donations for the Camp Columbia food shower should be left in the baskets in the Narthex.

"Canned goods of all descriptions are welcome," says Dean Whitlow.

★ ★ ★

Trinity Presbyterian Church will celebrate Family Day at the Sunday morning service.

In the afternoon the congregation will meet informally for an afternoon picnic.

★ ★ ★

At the morning worship in First Baptist Church, Rev. John Watson will speak on Everything—For Good.

"What prevents us from slipping into the deep dark pit of the misery and tragedy that is despair when we are engulfed in part of the fabric of live?" asks Mr. Watson.

"Are we to see evil as actually being good? Are we to accept that everything which really happens to us is for the good?

"What is the Word of God in the presnce of such enigmas?"

CELEBRATING his 72nd birthday Sunday, Victoria baritone Fred Manson will sing at both services in Fairfield United Church. His solos will be Consider and Hear Me and Teach Me to Pray. He is a member of the Canadian Diabetic Association, the Canadian National Institute for the Blind and Victoria Silver Threads organization.

At the 9:30 and 11 a.m. service in First United Church, Rev. Marvin Fowler will speak on How Can Human Nature Be Changed?

Mrs. George Ward will sing Thanks Be to God and Come Unto Me. The choir will present the anthems Come Let Us to the Lord and Hail Gladdening Light.

★ ★ ★

There will be communion services in both Garden City and Wilkinson Road United churches Sunday.

Rev. H. R. Whitmore will speak on Outside of the Cup.

Services at Garden City begin at 10 a.m. and at Wilkinson Road, 11:15.

★ ★ ★

Evening worship in St. Andrew's Presbyterian Church will be conducted by Rev. J. Lewis McLean, DD, who will speak on Going Places and Getting Nowhere.

Kay Paulin will sing I Walk Today. The choir will be heard in the anthems Fight the Good Fight, The Day Thou Gavest and the Bach chorale, The Dutieth Day Now Closeth.

★ ★ ★

Mrs. Dorothy Abraham will speak on The Power of Prayer at a meeting of the British Israel World Federation (Canada) in the Dominion Hotel Sunday at 3 p.m.

★ ★ ★

St. Aidan's United Church Sunday school will hold a special service at 9:30 a.m. in the sanctuary when camp scholarships and perfect attendance prizes will be awarded.

This concludes Sunday school until September.

At the regular 11 a.m. service a mixed quartette will sing Walk in Jerusalem and Rev. A. G. MacLeod's sermon topic will be the 11th Commandment.

The senior choir's anthem will be Thee We Adore and the junior choir will sing Jesus Thou Joy of Loving Hearts.

Evening services have been cancelled until the fall.

★ ★ ★

Promotion of church school children will take place at the morning service in James Bay United Church.

Very Rev. Dr. Hugh A. McLeod will conduct the service and preach on The Strength of the Gospel.

Mrs. George Heard will be soloist.

Dr. McLeod is well known in Western Canada as an outstanding preacher, and throughout Canada as a past moderator of the United Church.

CENTRAL BAPTIST
833 PANDORA AVENUE
"We Preach Christ Crucified, Risen and Coming Again"
9:45 a.m.—Bible School for all ages—Supervised Nursery
11:00 a.m.
"THE MARVELLOUS GRACE OF GOD"
7:00 p.m.
"THE TRIUMPH OF FAITH"
REV. W. O. McKEE preaching at both Services
8:30 p.m.—Y.P. Fireside
Wednesday, 7:30 p.m.—Prayer and Praise Meeting
Guest Speaker: Miss Barbara Handt,
E.U.S.A. on furlough from Patagonia, South America

FIRST BAPTIST CHURCH
Quadra at Mason Rev. John A. Watson, B.A., B.D.
J. E. Tunstall, Organist and Director of Music
Church Schools: Junior, Senior, and Adults, 9:45 a.m.
Kindergarten and Primary, 11:00 a.m.
11:00 a.m.
"EVERYTHING—FOR GOOD?"
Guest soloist: John H. Smith
7:30 p.m.
"WHAT IS YOUR VERDICT?"

EMMANUEL BAPTIST CHURCH
FERNWOOD AT GLADSTONE
STEVENSON MEMORIAL BAPTIST CHURCH
1722 TOWNLEY STREET
Rev. Norman K. Archer, B.D., A.L.B.C., Minister
9:30 a.m.—Stevenson. 11:00 a.m.—Emmanuel.
"CHRIST and THE TEENAGER"
7:00 p.m.
Open Air Service at the new church property on Cedar Hill Cross Road and Henderson

Common Law Unions Reviewed

HAMILTON (CP)—The United Church of Canada is considering special church services to give blessings to some of Canada's 200,000 common law marriages, says a Hamilton minister.

Rev. H. N. Hillyer, spokesman for a group of Hamilton ministers working toward the change, said a morally-sound common law union is acceptable to God and should be publicly blessed by the church.

The division of congregational life and work of the United Church soon will study the feasibility of services that would provide church blessings on such relationships.

Rankilor To Attend Ceremonies

Bishop Denys Rankilor will represent Victoria at ceremonies marking the centennial confederation at Parliament Hill, Ottawa, on Canada Day, July 1.

He will be presented to Queen Elizabeth with members of the Interfaith Commission from across Canada.

Bishop Rankilor is bishop primus of the Reformed Episcopal Church in Canada and rector of Victoria's Church of Our Lord.

He is an original member of the Vanier Institute of the Family, set up by the late Governor-General George Vanier, and of Canada's Interfaith Commission.

THANKSGIVING

In Ottawa in the presence of the Queen, Prime Minister Pearson and members of the Senate and Commons, a service of praise and thanksgiving will be held on Parliament Hill July 1 at 10 a.m.

The Queen will give the address.

"Our corporate work in the interfaith commission over the past three years has fostered mutual understanding among Canadians of all faiths," Bishop Rankilor said.

"We are honored that Her Majesty will attend our centennial celebrations and for her keen interest in the nation-wide work of the Interfaith Commission."

ANGLICAN SERVICES

(Episcopal) . TRINITY V

Christ Church Cathedral

The Very Rev. Brian Whitlow, M.A., M.Ed., B.D., D.D., Dean and Rector

8:00—Holy Communion
9:30—Family Communion
Instruction:
The Rev. R. A. Hoult
10:45—Church School
Closing Service
Parish Hall
11:00—Mattins
Sermon:
The Rev. W. J. Donald
7:30—Evensong
Sermon:
The Rev. R. A. Hoult

WEEKDAYS
Mattins 9:30 . . . Evensong 5:15
Holy Communion:
Tuesday 11:00 . . . Thursday 7:15
Friday 12:15

Summer Organ Recital
July 1st—12:15 - 12:50 p.m.
Erik Lythgoe

ST. JOHN'S

QUADRA AND MASON

8:00 a.m.—Holy Communion
9:30 a.m.—Family Service (Communion)
11:00 a.m.—Morning Prayer
Sermon:
Rev. Canon David Somerville
Church School and Nursery at both 9:30 and 11:00 Services
7:00 p.m.—Evensong
Broadcast CKDA 1220
Sermon:
Rev. Canon David Somerville
NOTICE: The Parish Picnic has been cancelled.
Thursday:
Holy Communion, 10:30 a.m.
We are on Bus Routes 1, 2, 6, 10 and 20

ST. MARY'S

ELGIN ROAD

The Parish Church of Oak Bay
The Rev. Canon Hywel J. Jones, L. Th. Rector

8:30 a.m.—Holy Communion
11:00 a.m.—Mattins
7:00 p.m.—Evensong
Preacher: The Rector
Thursday:
10:30 a.m.—Holy Communion

NO SUNDAY SCHOOL UNTIL SEPTEMBER

ST. PETER'S

St. Peter's Road at 3836 Quadra
Rector: Rev. E. W. S. Gilbert, C.D., B.A., B.D.

8:30 a.m.—Holy Communion
11:00 a.m.—Morning Prayer
—The Rector
Family Service.
Presentation of Church School awards.
7:30 p.m.—Evening Prayer
Wednesday:
Holy Communion, 10:30 a.m.

St. George the Martyr

Cadboro Bay and Maynard Roads
Serving Queenswood, Ten Mile Point Uplands and Cadboro Bay
Rector: The Rev. N. S. Noel, B.D.

8:00 a.m.—Holy Communion
9:30 a.m.—Family Service
11:00 a.m.—Morning Prayer
7:30 p.m.—Evening Prayer
Holy Communion:
Thursday, 10:30 a.m.
VISITORS WELCOME

ST. MATTHIAS

Richardson and Richmond Ave.
Rev. Canon J. Rogers, B.A., B.D., Rector

8:00 a.m.—Holy Communion
10:30 a.m.—Morning Prayer
St. John Ambulance Association Annual Parade
7:30 p.m.—Evening Prayer
Thursday:
10:30 a.m.—Holy Communion

ST. BARNABAS

Belmont and Begbie

7:45 a.m.—Mattins
8:00 a.m.—Holy Communion
11:00 a.m.—Sung Mass and Sermon
Nursery Facilities during this service
7:30 p.m.—Solemn Evensong and Address

HOLY COMMUNION DAILY
7:30 a.m.—Monday, Tuesday, Thursday and Saturday
9:30 a.m.—Wednesday and Friday

Rector:
The Rev. Canon H. T. Paget, M.A.
Phone 384-2978

ST. PHILIP'S CHURCH

Corner Eastbourne and Nell
Oak Bay

Rector: Lt.-Col.
The Rev. R. O. Wilkes, M.C., C.D.

8:30 a.m.—Holy Communion
11:00 a.m.—Matins
Farewell service of the Rector
7:30 p.m.—Evensong
Services of Evensong will be cancelled for the months of July and August.

ST. SAVIOUR'S

Rev. P. V. Atkinson
Henry and Catherine St. Victoria West

8:00—Holy Communion
10:00—Holy Eucharist, 1st and 3rd
Matins, 2nd and 4th

ST. LUKE'S

(Corner Cedar Hill and Cedar Hill X Road)

Serving the Cedar Hill, Shelbourne, Richmond and University Area
Rector:
The Venerable C. E. F. Wolff

8:00 a.m.—Holy Communion
9:30 a.m.—Family Service
11:00 a.m.—MORNING PRAYER
7:30 p.m.—Evensong

ST. DUNSTANS' CHURCH

Corner of Tyndall and San Juan

Serving Gordon Head and the University District
Rector: Ven. Archdeacon A. E. Hendy (RN Rt.), C.D.
477-4680

8:00 a.m.—Holy Communion
The Rev. D. Bright, D.D.
11:00 a.m.—Morning Prayer
Venerable C. E. F. Bradshaw, M.A.
7:30 p.m.—Evensong
Canon Hillary Butler, M.A.
Evensong will be suspended during the months of July and August.

IT PAYS TO ADVERTISE!

Paperback Outselling Them All

NEW YORK (AP)—The current wonder of the United States publishing world is a paperback book that has sold more than 3,000,000 copies since it came out last Sept. 15.

It isn't stocked in the regular bookstores or in the more than 100,000 retail outlets—newsstands, drugstores, supermarkets, novelty stores—that display the latest mass market paperbacks.

It never has had any paid advertising.

Yet it is at least matching, and apparently surpassing, the sales of the most phenomenal commercial paperbacks.

When all the figures are in, it may prove to be the best seller of all.

It is sold mostly by mail order, and mostly in quantity lots.

Though it is a fat, 599-page volume, it costs only 25 cents. And because many donors buy copies to distribute, thousands of people have received it free.

Its title is Good News for Modern Man.

Its subtitle is The New Testament in Today's English Version.

It is published by the American Bible Society, a non-profit organization devoted to dissemination of the Scriptures.

Essentially the book is a New Testament in short, plain words that can be understood by anyone with a grade school acquaintance with English—say at about Grade 5.

First United Church

Quadra at Balmoral

Ministers:
Rev. Robt. J. D. Morris, MA, BD
Rev. Marvin G. Fowler, BA
Director of Christian Education
Mr. Rob Nelson, BA
Director of Music:
Mr. W. H. Gregory
Organist: Mrs. Ursula Bunt

9:30 and 11:00 a.m.

"HOW CAN HUMAN NATURE BE CHANGED?"

Rev. Marvin G. Fowler

- Guest soloist—Mrs. George Ward
- Sharing in the conduct of the service will be Mr. Harry L. Mitchell (11:00)

7:00 p.m.—Worship in Metropolitan United Church

METROPOLITAN UNITED CHURCH

Pandora at Quadra Street
(383-8184 or 383-2897)

"For a Closer Walk With God"

Minister: Rev. Albert E. King
9:15 a.m.
Church School Assembly and Closing Exercises
11:00 a.m.
"Spiritual Values in Camping"
Rev. E. Laura Butler
7:00 p.m.
"Camp Experience"
Rev. Albert E. King

Worship Service in the Sanctuary followed by a Camp Fire and Program in Pendray Hall.

First United Church Members will join with us for this Evening Service.

We Welcome Visitors

CENTENNIAL UNITED CHURCH

Gorge Road at David St.
Minister: Rev. S. J. Parsons, D.D.

11:00 a.m.
"The Church—1970 Style"
Nursery, Baby Creche

RENEWAL

4:30 p.m.—"Church Renewal Through the Minister"
—"Are Ministers Doing a Job?"
7:00 p.m.—"Church Renewal Through Young People"
—Questions Young People are Asking.

Interim Organist and Director of Music:
Mr. David Palmer

THE CHURCH OF ST. AIDAN

(United Church of Canada)
Richmond at Cedar Hill Cross Road
University Area Church

Rev. A. G. MacLeod, B.A.
Organist: Mrs. Vera Barclay
11:00 a.m. Is This God?
No Evening Service
9:30 a.m.—S.S.: Grade 3 to Sr.
11:00 a.m.—S.S.: Infants to Grade 2

Oak Bay United Church

Mitchell and Granite

Rev. Alexander Calder
Rev. D. B. Sparling, D.D.
Organist: R. W. Kroeger

NO SUNDAY SCHOOL
ONE CHURCH SERVICE
11:00 a.m.
"This Land is Our Land"

FAIRFIELD UNITED CHURCH

Corner of Moss and Fairfield Rd.
Rev. H. W. Kerley, Ph.D.
Organist: I. A. N. Beadle, Mus.D.

11:00 a.m.
"The Promised Land"
7:30 p.m.
"Taking the Right Road"

Belmont Ave. United

Belmont Avenue at Pembroke St.
(Five Blocks from the Jubilee)
Rev. Murray Henderson, B.A.

11:00—"Faith and Worship"
No Evening Service
11:00—Infants to ten — Open Session S.S.

"A FRIENDLY COMMUNITY CHURCH"

FIVE OF VICTORIA'S most talented music students who have won much-coveted desks in the National Youth Orchestra are (front row, left to right): Ian Fetterley, Veronica Milton and Ian Franklin. Back row: Corinne Dunn and Merlin Naduriak. (Staff photo)

FOCUS

By BRAD NUGENT

I thought Expo 67 was a national thing!

It seems that on the roster of the 52 Canadian groups appearing at the Garden of Stars there are only four from Western Canada. The Maritime provinces aren't even recognized whereas Montreal is represented by 25, yes 25, groups.

When plans were first drawn up this was to be a national effort. Montreal and Toronto were to be classified the same as Winnipeg or Vancouver and so on.

But now The King Beezz and The Royal Family from Edmonton, The Stampeders from Calgary and Vancouver's Nocutrnals will be the only representatives from this part of Canada.

All groups were to be paid $1,100 for a seven-day, two hours per day engagement and I know of at least 20 Western Canadian groups who applied fully understanding that after travelling expenses were taken from the $1,100 not much would remain. Therefore one can easily see it wasn't just a lack of applications.

Ending with this rather questionable selection of musical units makes me wonder who made the final decisions? Obviously it must have been a Montrealer.

It's unfortunate an example can't be made of these errors or short-sightedness so they can be avoided the next time, but who can wait . . . 100 years?

TOP OF THE CHARTS

Don't Sleep in the Subway, by Petula Clark.

A Whiter Shade of Pale, by Procol Harum.

Light My Fire, by The Doors.

No Good to Cry, by The Wildweeds.

Ding Dong, the Witch Is Dead, by The 5th Estate.

WATCH OUT FOR

More Love, by The Miracles.

Mr. Pleasant, by The Kinks.

This Time Long Ago, by The Guess Who.

Shake, Rattle and Roll, by Arthur Conley.

I Was Made to Love Her, by Stevie Wonder.

BITS AND PIECES

The British group, The Move, has apparently been pulled out of their Expo date because of a U.S. tour that came up. I guess they'll be replaced by a Montreal group. Who else? . . . Still on the Expo scene, The Young Rascals, **Paul Revere** and The Raiders, **Gordon Lightfoot, Bobby Goldsboro, John Hammond, Petula Clark** and The Seekers have just finished gigs there. Scheduled for shows in July are The Lovin' Spoonful, The Blues Project and the Paul Butterfield Blues Band. . . . There seems to be ever increasing rumors that The Monkees may be in for some difficulty. Seems that the brain behind them, **Don Kirshner** has started to raise the axe. **Davy Jones** is the oonly one who's remained loyal to Kirshner and it's quite easy to see what that could mean, being as he is the most popular of the group. . . .

James Brown fans will be happy to know that his new album "Raw Soul" should be in the stores just about now. Meanwhile, his new single "Let Yourself Go" is already starting to make a move on the charts . . . **Gene Pitney,** who is estimated to travel as much as 100,000 miles a year, is set for another world tour. This time his itinerary lists visits to England, Italy, Australia, and New Zealand with a possibility of additional dates in Hong Kong and Japan. His schedule set-up has him flying back and forth between Italy, England, and the U.S. several times before the end of the summer. August will see him in Canada for a two-week tour.

The Mothers of Invention opened their new musical spectacle, "Absolutely Free" which was entitled "Pigs and Repugnant" until 48 hours before curtain time. The musical was conceived by the Head Mother, **Frank Zappa.** Regarding the last minute title change Zappa insists that titles are meaningless and there is apparently no connection with the release of their new album, "Absolutely Free" and claims it "is sheer coincidence." Music and lyrics for the show were all composed by Zappa and include such candidates for show tune nostalgia as Suzy Cream cheese, What's Got Into You?, Hungry Freaks Daddy, Call Any Vegetable, and Brown Shoes Don't Make It. Seems good old Frank has done it again.

Churches

GOSPEL HALLS

VICTORIA GOSPEL CHAPEL
935 Pandora Avenue

Sunday:
9:30 a.m.—Sunday school.
11:15 a.m.—The Lord's Supper.
7:30 p.m.—GOSPEL SERVICE
SPEAKER:
MR. DAVID MILLER
TUESDAY, 8 P.M.—MINISTRY
SPEAKER: MR. DAN SMITH, OF VANCOUVER, B.C.
THURSDAY, 8 P.M.—PRAYER

QUADRA BIBLE CHAPEL
Tolmie Ave. and Jackson Street

Sunday:
9:30 a.m.—The Lord's Supper.
11:00 a.m.—Sunday School and Family Bible Hour. Speaker, Mr. D McCartney.
7:30 p.m.—Evening Service, Mr. T. McPike.
Wednesday
7:45 p.m.—Prayer and Bible Study. Subject Gospel of Mark. Chapter 10, Verses 1 to 31. Speaker, Mr. W. Stinton, of Calgary.

UNIVERSITY CHAPEL
Hawthorne and Majestic
(Opposite Majestic Park)

Sunday:
9:45 a.m.—Sunday school and adult Bible study.
11:00 a.m.—Family Bible Hour. Speaker, Mr. Charles Ellington. Supervised nursery.
7:00 p.m.—The Lord's Supper.
Wednesday, 8 p.m.—Prayer meeting and Bible study.
Opportunity for coffee and fellowship after every service.

ROSS BAY GOSPEL HALL
Corner of May and Joseph Streets

Sunday:
9:30 a.m.—Worship and Breaking of Bread.
11:30 a.m.—Sunday school and Family Bible Hour.
Speaker: Mr. Huron Sheppard, of Camp Imadene, Duncan.
7:00 p.m.—Gospel service. Speaker Mr. Huron Sheppard.
Wednesday:
10:15 a.m.—Ladies' Coffee Hour. Speaker Miss M. Horton, missionary from India.
8:00 p.m.—Prayer and Bible Study.

OAKLANDS CHAPEL
Fernwood and Cedar Hill Roads

Sunday:
9:30 a.m.—The Lord's Supper.
11:15 a.m.—Family Bible Hour and Sunday school.
7:00 p.m.—Evening service. Speaker, Mr. Dan Smith, Vancouver.
Thursday:
8:00 p.m.—Prayer and ministry by Mr Dan Smith.

BETHESDA GOSPEL CHAPEL
Corner Oak Bay Ave and Davie St.

Sunday:
9:30 a.m.—Worship and Breaking of Bread.
11:15 a.m.—Sunday school and Family Bible Hour.
7:30 p.m.—Gospel service, Speaker Mr. Gordon Roberts.
Wednesday:
8:00 p.m.—Prayer and ministry.

WESTVIEW GOSPEL CHAPEL
313 Brunswick Place
(Island Hwy. at Tillicum Rd.)

Sunday:
9:30 a.m.—The Lord's Supper.
11:15 a.m.—Sunday school and Bible classes.
7:30 p.m.—Gospel service. Speaker, Mr. S. Biggs.
Wednesday:
8:00 p.m.—Missionary meeting. Speaker, Mr. Dan Smith, of Vancouver.

MILNES LANDING GOSPEL CHAPEL
Sunday, 3:00 p.m., Sunday School.
4:30 p.m., Young people's Bible study.
6:45 p.m.—The Family Hour.
Speaker, Mr. Peter Andersen
Thursday, 7:30 p.m.—Bible study
Speaker, Mr. P. Collins, of England

SPIRITUALIST

OPEN DOOR SPIRITUALIST CHURCH, 1660 Cook. Sunday, 7:30 p.m., Mr. R. Harris. WED., 8 p.m., HEALING. WELCOME.

CHRISTIAN SPIRITUALIST CHURCH, 738 Fort St., Sunday, June 25, 7:30 p.m. Wednesday, June 28, 7:30 p.m., Circle.

COMMUNITY

WELCOME TO GOSWORTH ROAD COMMUNITY CHURCH

Sunday school 9:45
Morning service 11:00

Speaker:
MR. ROBERT McARTHUR
"Surely I come quickly."
—Revelation 22:20.

SOCIETY OF FRIENDS

SOCIETY OF FRIENDS
(Quakers)
MEETING FOR WORSHIP
SUNDAY, 11 A.M.
VISITORS WELCOME
1831 FERN STREET

CHURCH OF CHRIST

CHURCH OF CHRIST
3480 Shelbourne St.
Bible classes, 9:45 a.m.
Morning worship, 11 a.m.
Evening worship, 7:00 p.m.
479-3743 — 479-3469

LUTHERAN

LUTHERAN CHURCH OF THE CROSS
Cedar Hill and Cedar Hill Crossroad
Alfred J. C. Johnson, pastor.
11:00 a.m.—Regular worship service.
11:00 a.m.—Sunday school, following sermon includes nursery facilities.
The Church Where Families Worship Together
Evangelical Lutheran Church of Canada (E.L.C.C.—formerly A.L.C.)

GRACE ENGLISH LUTHERAN CHURCH, L.C.A.
1273 Fort St. 383-5256 and 383-1866
(Across from Central Junior High)
Pastor: Rev. David H. Metzger
Organist: Mrs. Ruth Jones
The Early Service ..... 9:00 a.m.
The Sunday Church School 10:00 a.m.
The SERVICE ..... 11:00 a.m.
"I was glad when they said to me, Let us go into the House of the Lord!"
Visitors to Victoria are welcome!

HOPE LUTHERAN CHURCH
(MISSOURI SYNOD)
1204 Carrick St. at Dean Ave.
The Rev. L. M. Carlson, pastor, 386-5784
Sunday School and Bible class ..... 9:45 a.m.
Divine Worship ..... 11:00 a.m.
A church of "The Lutheran Hour" and "This Is the Life"

GOOD SHEPHERD LUTHERAN CHURCH
3815 Cedar Hill Road
Rev. J. E. Bergbusch, D.D., pastor
385-2151
Matins (English), 9:30 a.m.
The Service (German) and Sunday school, 10:30 a.m.
Western Canada Synod, L.C.A.

GORDON HEAD UNITED CHURCH
4375 Torquay Drive
Minister, Rev. Les Waltwork, 477-6505
9:35 a.m.—Meet at Salt Spring ferry for Church picnic at Salt Spring Island.
Everybody Welcome

UNITED

CADBORO BAY UNITED CHURCH
2625 Arbutus Road
11:00 a.m.—Church school promotion and family worship service. Child care.
Rev. C. Leighton Streight, B.A.

ESQUIMALT UNITED CHURCH
Admirals Road and Lyall St.
Family worship service 10 a.m.
Adult discussion, church school 11 a.m.
Rev. Hartwell S. Ilsley, B.A., B.D.

60 Canadians In Caricature

Cartoonist George Shane has drawn more than 60 caricatures of prominent Canadians in a new paperback book published by Greywood Publishing Limited of 57 Crosy Avenue, Richmond Hill, Ontario.

The book Canadians in Caricature includes drawings and background on such familiar people as Prime Minister Pearson, Marshall McLuhan, Premier Bennett, Bobby Hill, George Hees and Don Messer.

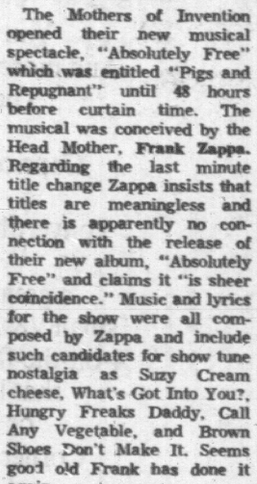

GUEST PREACHER in St. Andrew's Presbyterian Church Sunday at 11 a.m. will be Rev. W. A. Park, DD, moderator of the Presbyterian Church in Ireland in 1961. Both his father and his grandfather were clergymen and his two brothers are ministers of the Irish Presbyterian Church. Dr. Park is minister of Ballygilbert Church on the outskirts of Belfast.

WOOLCO
Woolco
DEPARTMENT STORES
COAST TO COAST

BARGAIN SPREE

Monday Only—10 a.m. to 10 p.m.
PERSONAL SHOPPING ONLY, PLEASE!
Shop Early While Quantities Last

DuBarry Hand and Body Lotion
Moisturizes and smooths entire body.
12-oz. plastic bottle ..... .88
Drugs

Starter Set
20-piece dinnerware—white with floral in blue or rose 4.42
Housewares

Nivea Creme
Keeps skin healthy, supple and young.
4.1-oz. plastic jar ..... .99
Drugs

Ironing Board Cover
Milium insulated fabric—reflects 300% more heat. Fits all standard boards 1.97
Housewares

Suave Shampoo or Hairspray
Choose from shampoo, regular or dry. Leaves hair easy to manage.
12-oz., or hair spray, 10-oz. ... 2 for 1.47
Drugs

Re-Web-It Kit
Summer furniture need repair? 17 ft. webbing plus screws and washers. Pkg. ..... .69
Furniture

Devon Violet by "Potter and Moore"
That delightful English fragrance in small-size flacons and priced at only, each ..... .87
Drugs

Hanging Baskets
Large Redwood baskets, metal lined 2.97
Garden Centre

Rose and Cucumber Complexion Soap
A lovely toilet soap by Grossmith of London, England—refreshing and cooling ..... 2 bars for .49
Drugs

Bath or Shower Server
Shelves and hooks—holds all your needs. In white and pink 1.33
Hardware

Long-Play Records
Many different assorted popular long-play albums. .99
Record Bar

"Rubbermaid" Bathtub Mat
Protection for young and old. 14"x22½". Comes in 5 pastel shades 2.98
Housewares

A GREAT WOOLCO VALUE!
8 P.M. SUPER SPECIAL
By Popular Demand
KLEENEX 200's
Always handy to have around the household.
9 for .99
Limit 9 per customer

"Everready" 9V Batteries
"Power to spare" with Everready batteries. Give you many more pleasureable listening hours ..... 2 for $1
Jewellery

"Acrylic" Ladies' Shells
Sleeveless—many lacy designs to choose from. Back zipper opening. Sizes S, M, L ..... 2 for $5
Ladies' Wear

"Solo" Hair Curlers
New—"Quick Set". Sets hair in 10 minutes. No water or chemicals on your hair ..... .97
Hair Notions

Denim Hipster Short Shorts
Fly zipper front opening. 2" all-round belt. Colours blue, navy, beige.
Sizes 10 to 18 ..... 4.63
Ladies' Wear

"Tonka" Swing Set
With 3 swings, 1 glider and slide, comes painted in attractive rainbow colours 37.77
Toys

Cotton and Terylene Ladies' Nightgowns
All-round accordion pleats at neckline and hemline. Sizes S, M, L. Assorted colours. 5.95
Ladies' Wear

"Shasta" Tinned Pop
Comes in 10-oz. tins with 24 tins in a case. Choose from Orange, Cola or Root Beer flavours 2.22
Carry-Out Foods

Scrub Denim Girls Slims
Fly zipper front opening. Sizes 7 to 14.
Colour blue 1.87
Ladies' Wear

"Krispy" Chips
Guaranteed fresh. Made in Vancouver. Come in Jumbo 11-oz. bag ..... .48
Candy

100% Boys' Sport Shirts
Short sleeves, paisley pattern, washable, perma-stay collar. Sizes 4 to 6x. Colours red, blue, green ..... .83
Infants' Wear

Tricycle Wicker Basket
Sturdy plastic wicker basket, just perfect for a tricycle or small bike ..... .78
Sporting Goods

Men's Boxer Shorts
3 pak—multi-colour lively designs. Sizes S, M, L, XL 2.88
Men's Wear

Vinyl Carry-All Bag
Zipper closing, all-vinyl carrying bag—perfect for carrying bowling shoes, thermos, etc. 1.37
Sporting Goods

Men's Cotton Golf Jackets
All the new summer shades. Sizes 36 to 46 .. 7.99
Men's Wear

STORE HOURS: Monday to Friday, 10 a.m. to 10 p.m. Saturday, 9 a.m. to 10 p.m.

TOWN & COUNTRY SHOPPING PLAZA
DOUGLAS ST. & SAANICH
JUST SAY Charge It

'Woman Overcharged By $1,100'

A 95-year-old woman identified her signature on eight cheques totalling $1,234 in central court Friday in a preliminary hearing into a fraud charge against Richard Scott of A & A Contractors.

Miss Emily Dunleavy, the landlady of a two-storey four-unit apartment at 218-226 Michigan, said she had paid the money for repairs to the apartment done by the contracting firm in the spring.

The Crown called expert witnesses who testified the repair work they examined at the apartment was worth between $109 and $120.

Miss Dunleavy said she authorized the repairs without knowing what they would cost after a man told her flooring on a porch was rotten and if anyone put their foot thorugh it, it would cost more to repair than it would to have it fixed now.

HEARING FAILING

"If I'd known as much as I do now he'd never have had the job at all," she said.

Miss Dunleavy, who said she was "just getting into" her 96th year and admitted to failing eyesight and hearing, said she wanted the work done in a hurry because she was afraid the porch was not safe.

Robert Chornoby, a carpenter for 20 years and a man who had done odd jobs around the apartment, said he had taken into account cost of lumber, labor, brick, mortar and siding in arriving at his $116 figure for the value of the repairs.

"There wasn't anything else that was new or I would have seen it. I know that building pretty well, he said.

CONTRACTOR

A building contractor for 37 years, M. P. Paine said he calculated the cost of the new work he saw at $112.20. Edwin Phillips, an executive with a construction firm, arrived at an estimate of $109.66.

City building inspector Alexander James said Scott had pointed out what repairs were done, noting work on the roof, gutters, two chimneys, posts, siding and porch flooring and valuing it at $1,076.

Mr. James said his estimate of the work was "not over $120".

The hearing continues before Magistrate William Ostler Tuesday B. K. Arlidge is appearing for Scott and J. W. Anderson is Crown prosecutor.

ZEILER
. . . suspect

Ceremony Of Flags Impressive

For the third time in less than a month crowds jammed the Dallas Road waterfront.

But this time they weren't watching ships—they were watching the men who sail them.

In an impressive half-hour Ceremony of the Flags, Friday night, the navy proved it's as good on land as it is on water.

As the sun set bandsmen led a color party, honor guard and gun crews onto the soccer pitch.

While the color party, carrying flags of each province, lined up across the field, the band marched the gun crews into position then executed a slow march past the reviewing stand.

It was a stirring moment as 98-year-old James Badcock, oldest resident of Veterans' Hospital, took the salute.

Watching were 25 fellow veterans from the hospital and hundreds of others in the crowd.

The color party then precision marched through the band line abreast.

The guard fired the salute followed by trooping of the colors.

Put His Spirit

"Would God that all the Lord's people were prophets, and that the Lord would put His spirit upon them!" (Numbers 11:29.) These words of Moses will conclude the Responsive Reading in a Bible lesson on "Christian Science" to be read in all branch churches on Sunday.

THE DOLLARS AND CENTS OF A VICTORIA MORTGAGE INVESTMENT

Invest	Quarterly Interest Paid on Debentures for 1 Yr.	2½ Yrs.	5 Yrs.
$ 1,000	$ 17.50	$ 18.13	$ 18.75
2,000	35.00	36.25	37.50
3,000	52.50	54.38	56.25
4,000	70.00	72.50	75.00
5,000	87.50	90.62	93.75
10,000	175.00	181.25	187.50

Interest paid promptly on Mar. 1st, June 1st, Sept. 1st, Dec. 1st, as we always mail the day before.

Interest on 5-Year Investments of $10,000 or over are paid monthly on request:

$10,000	pays $62.50 Month
11,000	" 68.75 "
12,000	" 75.00 "
13,000	" 81.25 "
14,000	" 87.50 "
15,000	" 94.25 "
20,000	" 125.00 "

Paid promptly on the 1st as we always mail the day before.

5-Year Investment of $10,000 or over may draw PRINCIPAL AND INTEREST UP to 2% per month:

$10,000	up to $200 Month
11,000	" " 220 "
12,000	" " 240 "
13,000	" " 260 "
14,000	" " 280 "
15,000	" " 300 "
20,000	" " 400 "

Paid promptly on the 1st, as we always mail the day before.

Phone 384-7128 to Receive Prospectus by Mail

104-Foot Floating Palace

Home is what you make it.

In the case of Howard McGregor he chose to make it a 104-foot floating palace.

The grey-haired U.S. industrialist brought his sleek home, the Kakki M into Victoria's Inner Harbor this week on a shakedown cruise.

Built of B.C. yellow cedar, the Seattle-built craft was still tied up in front of the Empress Hotel this morning.

Upon leaving Victoria, Mr. McGregor will take his boat through the Panama Canal to Fort Lauderdale, Fla.

President of the 2,000-employee National Twist Drill and Tool Co., of Rochester, Mich., he will interrupt the voyage with the occasional flight back to attend company business.

JUNE IS DAIRY MONTH

BE A VANCOUVER ISLAND BOOSTER

SUPPORT VANCOUVER ISLAND DAIRY FARMS

★ Use Vancouver Island Milk Products

★ These V.I. Dairies Help Support V.I. Economy With Farms Dollars

Palm Dairies — Island Farm Dairies
Northwestern Dairies — Comox Creamery
Nanaimo Dairy — McKinnon's Dairy

Inserted by VANCOUVER ISLAND DAIRYMEN'S ASSOCIATION

$171,000 IN BANK ROBBERIES OVER SIX YEARS

FBI Believe Man 'Commuter Bandit'

PITTSBURGH (AP)—A quiet, amiable grocer, arrested by the FBI at his small store Friday, is charged with a 1963 armed robbery that netted $9,000 from a downtown Pittsburgh bank.

FBI agents say they believe grocer William E. Zeiler, 52, may be the "commuter bandit"—an elusive gunman who has been blamed for 16 area bank robberies, netting $171,000, since 1961.

Zeiler, a father of four, was arrested Friday at his store, Bill's Market, located in a run-down section of Pittsburgh's North Side.

The burly grocer, who faces a hearing Monday, says he is not the commuter bandit—that it's all a mistake. At his arraignment, he told U.S. Commissioner Alex McNaugher he could not post $50,000 bond.

Police said Zeiler's fingerprints match those found on the getaway car used in the Sept. 23, 1963, holdup.

COOL APPROACH

Witnesses have said the commuter bandit calmly enters a bank, shoves a note and a paper bag to a teller, then casually leaves.

On several occasions, hidden cameras have recorded the bandit walking unnoticed past bank customers, a bag stuffed with money in one hand and a gun in the other.

Zeiler resembles the composite sketches police artists have drawn from witnesses' descriptions and his physical characteristics match those of the bandit.

But he doesn't live like a man who has taken more than $171,000 out of banks in the last 5½ years.

He works in old slacks and a sports shirt and his neighbors say he lives quietly with his wife and children in an apartment above his store.

Case Remanded

MONTREAL (CP) — The case of Erik Heine, 47, of Toronto, charged with damaging a monument in front of the Soviet pavilion at Expo 67, was remanded Thursday to July 28.

TIMES CARRIER SUMMER REPLACEMENTS

★ When school is out—how are you going to fill in your spare time this summer?

★ You can earn EXTRA MONEY by serving as a summer replacement for regular Times Carriers who are on vacation.

★ When permanent routes are available—SUBSTITUTE CARRIERS WILL BE GIVEN FIRST CHANCE.

Fill In the Attached Form and Deliver, or Mail to VICTORIA DAILY TIMES 2631 Douglas Street — Phone 382-3131

VICTORIA DAILY TIMES
Circulation Dept.,
2631 Douglas Street,
Victoria, B.C.

I would like to apply as a summer replacement or a permanent route business in my neighborhood.

NAME.....

ADDRESS.....

PHONE..... AGE.....

SCHOOL..... GRADE.....

EATON'S

Hearing Aid Centre

$20.00

Allowance to Old Age Pensioners

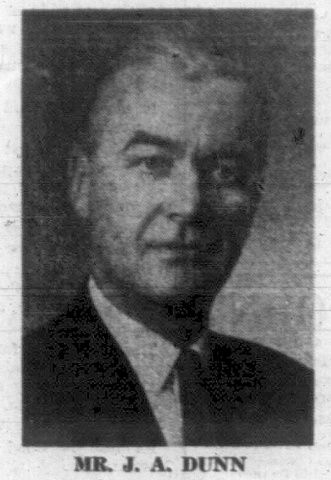

MR. J. A. DUNN

Presenting Canada's First Hearing Aid with:

- Power cells supplied by Eaton's at no cost to you.
- Convenient recharging while you sleep.
- Variable frequency to fit your individual needs.
- Assistance for nerve deafness.

4th Floor at the Elevator

Dial 382-7141

More people buy new Chevrolets than any other new car

You can be sure of the car more people are buying.
And more people buy new Chevrolets than any other new car.
There are reasons for this. A lot of good reasons.
Five exciting Chevrolet series for a start:
Caprice, Impala Super Sport, Impala, Bel Air, Biscayne.
17 beautiful models to choose from:
convertibles, hardtops, sedans, station wagons. A big choice.
One to suit you. Chevrolet gives you
a great range of performance teams: economical Sixes,
small V8s, big V8s, all-out V8s; transmissions: 3-Speed manual,
4-on-the-floor, Powerglide automatic and Turbo Hydra-Matic
that lets you do both…shift through gears manually
or go fully automatic. Chevrolet rides smoother.
Corners easier. Runs quieter. With all these good reasons
for owning a Chevrolet going for you,
no wonder it's your best buy. If you need another one,
consider this. There's never been a *better* time to buy.
Your Chevrolet dealer's deals are right.
Trade-in values high. Immediate delivery on most models.
Test drive a new Chevrolet today.
You won't need another reason to go Chevrolet.

Chevrolet: the-more-people-buy-it car

GM CHEVROLET

C-20678

Authorized Chevrolet Dealer in Victoria:

Morrison Chevrolet Oldsmobile Ltd.

3050 Douglas at Finlayson, Victoria. Phone: 385-5777

Be sure to see Bonanza on the CBC-TV network each Sunday. Check your local listing for channel and time.

TIMES TELEVISION PROGRAMS June 24 to July 1

SATURDAY, JUNE 24

Time Ch'n'l No. PROGRAM

4 PM 2, 6 CBC Sports
4 Saturday Matinee
5 Adventure 5
7 Sports NW (c)
8 After Four (c)
11 Movie
12 Adventure Theatre
4:30— 2, 6 Focus
4 Ripcord (c)
5 Cartoon Carnival (c)
7 Football (c)
8 World of Sports
12 Cartoon Time (c)

5 PM 2, 6 On the Scene
4 World of Sports (c)
5 Littlest Hobo
6 Silents Please
7 Wrestling
11 The Outer Limits
12 Lost in Space (c)
5:30— 2, 6 Bugs Bunny (c)
5 Wells Fargo
12 Lost in Space (c)

6 PM 2 Cent. 20/20
4 World of Sports (c)
5 F. McGee Report (c)
6 Gunsmoke (c)
7 Joe Pyne Show (c)
8 Wrestling
11 Islands in the Sun
12 Daktari (c)
6:30— 2 Sounds '67; News
4 News (c)
5 Weekend Edition (c)
7 Joe Pyne Show (c)
8 Wrestling
11 Movie
12 Daktari (c)

7 PM 2 Ed Evanko
4 Viewpoint (c)
5 The Monkees (c)
6 Run for Your Life
8 Away We Go (c)
12 You Asked For It
7:30— 4 Dating Game (c)
2 Tarzan (c)
5 Flipper (c)
6 Run for Your Life
7, 12 Away We Go (c)

8 PM 2 Tarzan (c)
4 T.H.E. Cat (c)
4 Newly-Wed Game (c)
5 Don't Eat Daisies (c)
8 Windfall
11 Movie
8:30— 2, 6 Hillbillies (c)
4 Lawrence Welk (c)
5 Get Smart (c)
7 Mission Imposs. (c)
8 F Troop
11 Wild Bounty (c)
12 Movie (c)

9 PM 2 Great Movies (c)
5 Movie (c)
6 Great Movies (c)
8 Acad. Perform. (c)
11 Bowling
9:30— 4 Picadilly Palace (c)
6 Great Movies (c)
7 Pistols-Petticoats (c)
11 Bowling

10 PM 2 Great Movies (c)
5 Movie (c)
7 Gunsmoke (c)
11 Roller Derby
10:30— 2, 6 In Person (c)
4 Jubilee (c)
6 Run for Your Life (c)
12 Honey West

11 PM 2, 4, 6, 7, 8 News
5 Movie
11 Naked City
12 Movie
11:05— 7 Movie
11:15— 4, 5 News
6 Movie
8 Movie
11:20— 2 Movie (c)
11:30— 4 Movie
5 Report (c)
11:45— 5 Tonight Show (c)
12:00—11 News, Sports

1 AM 4 News. Headlines
12 Movie

SUNDAY, JUNE 25

Time Ch'n'l No. PROGRAM

10 AM 4 Cartoons (c)
5 Workshop (c)
6, 8 Nobel Lecture
7 Doctor's at Work
12 This Is the Life
10:30— 4 Peter Potamus (c)
5 Religion (c)
6, 8 Nobel Lecture
7 Cartoon Carnival (c)
12 Love That Bob
10:45— 2 Les Cailloux

11 AM 4 Cartoons (c)
5 This Is the Life (c)
6, 8 Lacrosse
7 Cartoon Carnival (c)
12 Playhouse
11:15— 2 Le bonheur des autres
11:30— 4 Discovery (c)
5 Religion
7 Green-Up Time (c)
11 News, Sports, W'ther
12 Playhouse
11:45— 2 Our World

12 Noon 4 Schoolhouse (c)
5 Eight Lively Arts (c)
7 Here and Now (c)
11 Rex Humbard
12 Playhouse
12:30— 4 ABC Scope (c)
5 Telecourse
7 Face the Nation (c)
11 Rex Humbard
12 Sunday Theatre

1 PM 2 Our World
4 Directions (c)
5 Meet the Press (c)
6 Spectrum
7 New D. Susskind (c)
8 Spectrum
11 Religion (c)
12 Sunday Theatre
1:30— 6 Our World
4 Cleveland Open—Golf
5 Armchair Theatre
6 Platform
8 Platform
11 Kathryn Kuhlman (c)
12 Sunday Theatre

2 PM 4 Open Golf
5 Armchair Theatre
6 Andy Williams (c)
8 Songs of Faith (c)
11 Faith For Today (c)
12 Sunday Theatre;
2:15— 2 Celebration
2:30— 2 T.B.A.
5 Armchair Theatre
6 Andy Williams (c)
7 New D. Susskind (c)
8 Run for Your Life (c)
11 Voice of Calvary
12 Soccer (c)

3 PM 2 T.B.A.
4 Issues, Answers (c)
5 Pat Boone—Golf
6 Songs of Faith (c)
7 Firing Line (c)
11 Winchell-Mahoney
3:30— 2, 6 Gardening; Parade
4 Sunday Matinee
5 Pat Boone—Golf
6 Expo Special (c)
11 Movie
12 Soccer (c)

4 PM 2, 6 Parade
4 Sunday Matinee
5 Pat Boone—Golf
7 21st Century (c)
8 Virginian
12 Soccer (c)
4:30— 2, 6 Country Calendar
4 Sunday Matinee
5 Pat Boone—Golf
7 Amateur Hour (c)
12 Addams Family

5 PM 2, 6 Heritage
4 Champ. Bowling (c)
5 At Issue (c)
7 Sunday Show (c)
11 Maverick
12 I Love Lucy
5:30— 2 Hymn Sing
5 Sportsman's Holiday (c)
6 F Troop
7 Movie
8 Golf—Sam Snead (c)
12 Amateur Hour (c)

6 PM 2 Walt Disney (c)
4 Challenge (c)
5 McGee Report (c)
6 Iron Horse (c)
8 The Iron Horse (c)
11 The Rebel
12 Sunday Big Show (c)
6:30— 2 Walt Disney (c)
4 News (c)
5 Summer Encore
7 Family Affair (c)
11 Movie (c)

7 PM 2, 6, 12 For Summer (c)
4 Voyage (c)
7 Lassie (c)
8 Monkees (c)
7:30— 2, 6 Hey Landlord (c)
5 Walt Disney (c)
7 It's About Time (c)
8 F.B.I. (c)

8 PM 2, 6 Ed Sullivan (c)
4 FBI (c)
7, 12 Ed Sullivan (c)
8:30— 5 Let's Make a Deal (c)
8 I Dream of Jean. (c)
11 American West (c)

9 PM 2 Bonanza (c)
4 Movie (c)
7, 12 Smothers Bros. (c)
5 Bonanza (c)
6 Bonanza (c)
11 Across 7 Seas (c)
8 Peyton Place (c)
9:30—11 Blue Horizons (c)

10 PM 2 Public Eye
5 The Saint (c)
6 The Public Eye (c)
7, 12 Warren Report (c)
8 W5 at Expo
11 Religion (c)
10:30— 2, 6 Stuggle for Peace
4 Movie (c)
7 Warren Report (c)
11 Sight and Sound (c)
12 Channel 12 Spec.

11 AM 2, 4, 5, 6, 7, 8 News
11 Naked City
12 Death Valley (c)
11:05— 5 Twilight Zone
11:15— 6, 8 News
7 Joe Pyne Show (c)
11:30— 2 Movie
6 Movie
8 Professional Soccer
12 Movie
4 Movie

EARLY PROGRAMS MONDAY THROUGH FRIDAY

Time Ch'n'l No. PROGRAM

7 AM 4 Educative Programs
5 Today (c)
7 Farm News
12 Classroom
7:30— 4 Living Language
7 J. P. Patches (c)
12 News (c)

8 PM 4 Buddy Webber (c)
5 Telescope (c)
6, 8 University
12 Captain Kangaroo
8:30— 6, 8 Good Morning
4 Movie (8:45)
7 Captain Kangaroo
8:45— 4 Movie

9 AM 4 Movie 7 News
5 Snap Judgment (c)
6, 8 Romper Room (c)
12 Candid Camera
9:30— 5 Concentration (c)
6, 8 Pete's Place
7, 12 Hillbillies

10 AM 5 Pat Boone (c)
6 Fractured Phrases
7, 12 Andy Griffith
8 Fractured Phrases
10:30— 4 Dateline: Hollywood
5 Holly'd Squares (c)
6, 8 Ed Allen Time
7, 12 Dick Van Dyke
11 Farm Report

11 AM 4 Super Sweep
5 Jeopardy (c)
6, 8 Pipeline
7, 12 Love of Life
11 Romper Room (c)
11:30— 4 One in a Million
5 Eye Guess (c)
6, 8 Pipeline
7 Search; Light (c)
12 Merv Griffin

12 Noon 2 Luncheon Date
4 Everybody's Talking
5 Newsbeat (c)
6 Noon Show
7 Eyes on Seattle (c)
8 News; Pal Bob
11 Girl Talk
12:30— 2 Search; Light (c)
4 Donna Reed
5 Wunda Wunda (c)
6, 8 Movie
7 World Turns (c)
11 Gypsy Rose Lee

1 PM 2 Luncheon Date
4 The Fugitive (c)
5 The Doctors (c)
7, 12 Password (c)
11 Trails West
1:30— 5 Another World (c)
2 World Turns (c)
6 Movie
7, 12 House Party (c)
11 Love That Bob

2 PM 2 Password
4 Newly Wed Game (c)
5 You Don't Say (c)
6, 8 Holiday in B.C.
7, 12 Tell the Truth (c)
11 Movie
2:30— 2 Horizon's '67
4 Dream Girl (c)
5 Match Game (c)
6 Conflict
7 Edge of Night
8 Conflict
12 Secret Storm

3 PM 2, 6 Take 30
4 Hospital
5 Make a Deal (c)
7 Secret Storm
8 Words and Music
11 Movie
12 Mike Douglas (c)
3:30— 2, 6 Edge of Night
4 Dark Shadows
5 Truth or Conseq's (c)
7 PDQ (c)
8 Your Move
11 Days of Our Lives (c)

4 PM 2, 6 Communicate
4 The Dating Game (c)
5 Stan Boreson (c)
7 J. P. Patches (c)
8 Dennis the Menace
11 Cartoons (c)
12 Fun-O-Rama (c)
4:30— 2 King's Outlaw
4 Beaver
5 Mike Douglas (c)
6 King's Outlaw
7 J. P. Patches (c)
8 Flintstones (c)
11 Laurel and Hardy

MONDAY, JUNE 26

Time Ch'n'l No. PROGRAM

5 PM 2 Passport
4 Mr. Ed
5 Mike Douglas (c)
6, 8 Greatest Show
7 Mr. Magoo (c)
11 Sea Hunt
12 Fun-O-Rama
5:30— 2 Music Hop
4 My Favorite Martian
7 Walter Cronkite (c)
11 Patty Duke
12 Movie

6 PM 2 On Safari
4, 5, 6, 8 News (c)
7 Movie (c)
11 The Flintstones (c)
6:30— 2, 4 News, Sports (c)
5 Early Edition (c)
6 Fugitive (c)
8 Countdown to Expo
11 You Asked For It
12 Walter Cronkite (c)

7 PM 2 7 o'Clock Show
4 Exploration N.W. (c)
5 Something Different
7 Movie
8 Batman (c)
11 Rifleman
12 Movie
7:30— 2, 6 Singalong Jubilee
4 Iron Horse (c)
5 Something Different
6, 8 Pipeline
7 Search; Light (c)
12 Merv Griffin

12 Noon 2 Luncheon Date
4 Everybody's Talking
5 Newsbeat (c)
6 Noon Show
7 Eyes on Seattle (c)
8 News; Pal Bob
11 Girl Talk
12:30— 2 Search; Light (c)
4 Donna Reed
5 Wunda Wunda (c)
6, 8 Movie
7 World Turns (c)
11 Gypsy Rose Lee

1 PM 2 Luncheon Date
4 The Fugitive (c)
5 The Doctors (c)
7, 12 Password (c)
11 Trails West
1:30— 5 Another World (c)
2 World Turns (c)
6 Movie
7, 12 House Party (c)
11 Love That Bob

2 PM 2 Password
4 Newly Wed Game (c)
5 You Don't Say (c)
6, 8 Holiday in B.C.
7, 12 Tell the Truth (c)
11 Movie
2:30— 2 Horizon's '67
4 Dream Girl (c)
5 Match Game (c)
6 Conflict
7 Edge of Night
8 Conflict
12 Secret Storm

3 PM 2, 6 Take 30
4 Hospital
5 Make a Deal (c)
7 Secret Storm
8 Words and Music
11 Movie
12 Mike Douglas (c)
3:30— 2, 6 Edge of Night
4 Dark Shadows
5 Truth or Conseq's (c)
7 PDQ (c)
8 Your Move
11 Days of Our Lives (c)

4 PM 2, 6 Communicate
4 The Dating Game (c)
5 Stan Boreson (c)
7 J. P. Patches (c)
8 Dennis the Menace
11 Cartoons (c)
12 Fun-O-Rama (c)
4:30— 2 King's Outlaw
4 Beaver
5 Mike Douglas (c)
6 King's Outlaw
7 J. P. Patches (c)
8 Flintstones (c)
11 Laurel and Hardy
7 Gilligan's Island (c)
8 Lucy (c)
11 The Defenders
12 Gilligan's Island (c)

5 PM 2 The Saint (c)
5 Dream of Jeannie (c)
6 The Saint (c)
7 Mr. Terrific (c)
8 Bewitched (c)
12 Mr. Terrific (c)
5:30— 2 The Saint (c)
4 Rat Patrol (c)
5 Capt. Nice (c)
7 Movie
8 Andy Griffith (c)
11 Merv Griffin
12 Lucy Show

6 PM 2, 6 Centennial Naval Assembly (c)
4 Felony Squad (c)
5 Road West (c)
7 Movie
8 C. Music Hall (c)
11 Merv Griffin
12 Perry Mason
9:30— 4 Peyton Place (c)
5 Road West (c)
7 Movie (c)
8 Big Valley (c)
11 Merv Griffin

10 PM 2, 6 News Magazine
4 The Big Valley (c)
5 Run for Your Life (c)
7, 12 Warren Report (c)
11 Alfred Hitchcock
10:30— 2 Just Roma
6, 8 This Is Expo
7 Warren Report (c)
8 This Is Expo
11 News (c)

11 PM 2, 4, 6, 7, 8 News
5 World Today (c)
11 Have Gun
12 Movie
11:15— 7 Movie (c)
11:20— 2, 6, 8 News; Sports
11:30— 4 Joey Bishop Show (c)
5 Tonight Show (c)
6, 8 News
11 Bat Masterson
11:43— 2 Movie

12 PM 11 News

1 AM 5 Movie

LEE'S
VICTORIA'S BIGGEST AND BEST IN CHINESE FOOD
FREE HOME DELIVERY SERVICE
385-6764
TEMPORARY ADDRESS, 1410 BROAD ST.
FRESHLY COOKED
"FOIL WRAPPED FOR FLAVOR"
OPEN DAILY 4:00 P.M.

STARRING ROLE is played by Doris Day in movie April in Paris to be seen tonight at 11 on Channel 12.

WEEKEND MOVIES

TONIGHT

6:30: Channel 11: The Seven Samurai (1954). Toshiro Mifune, Yoshio Ynaba.

7:00: Channel 13: Fury At Furnace Creek (1948). Victor Mature, Coleen Gray.

8:30: Channel 12: The Man In The Net (1959). Alan Ladd, Caroln Jones.

9:00: Channels 2, 6: Lillies Of The Field (1963). Lilia Skala, Sidney Poitier.

9:00: Channel 5: A Gathering Of Eagles (1963). Rock Hudson, Rod Taylor.

9:00: Channel 8: Tammy Tell Me True (1961). Sandra Dee, John Gavin.

11:05: Channel 7: Red Skies Of Montana (1952). Richard Widmark, Jeffery Hunter.

11:15: Channel 6: Tammy Tell Me True. Sandra Dee, John Gavin.

11:15: Channel 8: Bad For Each Other (1954). Charlton Heston, Lizabeth Scott.

11:25: Channel 4: Pursuit Of The Graf Spee (1955). John Gregson, Peter Finch.

1:00: Channel 12: My Gun Is Quick (1957). Robert Bray, Whitney Blake.

SUNDAY

11:00: Channel 12: The Barefoot Mailman (1951). Terry Moore, Bob Cummings.

12:30: Channel 12: Doctor At Sea (1955). Dirk Bogarde, Brigitte Bardot.

1:30: Channel 5: Carson City (1952). Randolph Scott, Raymond Massey.

3:30: Channel 4: Toughest Gun In Tombstone (1958). George Montgomery, Jim Davis.

3:30: Channel 11: A Chump At Oxford (1940). Stan Laurel, Oliver Hardy.

5:00: Channel 7: Dangerous Crossing (1953). Jeanne Crain, Michael Rennie.

5:00: Channel 13: Deep Waters (1948). Dana Andrews, Jean Peters.

6:00: Channel 12: The Breaking Point (1950). John Garfield, Patricia Neal.

6:30: Channel 11: The Ruffians (1960). Robert Hossier, Marina Vlady.

7:30: Channel 13: Les Miserables (1935). Fredric March, Charles Laughton.

9:00: Channel 4: Of Human Bondage (1963). Kim Novak, Laurence Harvey.

11:30: Channel 2: Blowing Wild (1953). Gary Cooper, Barbara Stanwyck.

11:30: Channel 4: Not As A Stranger (1955). Robert Mitchum, Frank Sinatra.

11:30: Channel 6: Bad For Each Other. Charlton Heston, Lizabeth Scott.

11:30: Channel 12: The Hoodlum Saint (1946). William Powell, Esther Williams.

★ Times Television Section ★★

Controversial Warren Report To Be Analyzed

From Altgens to Zapruder, both of whom recorded the murder of President John F. Kennedy on film, CBS news has interviewed scores of individuals who were touched by events in Dallas's Dealey Plaza or who have become the critics and defenders of the official report on the assassination.

Rifle and camera experts, pathologists and psychologists, eyewitnesses, writers and public officials who have studied the report and the questions it has raised, are among those questioned by CBS News.

Many of them will be shown during a CBS News inquiry, "The Warren Report," the broadcasts to be presented for three consecutive nights starting Sunday night at 10 on Channels 7, 12; also Monday and Tuesday at the same hour.

The series will be narrated by Walter Cronkite.

Among those scheduled to appear on the broadcasts are:

James Altgens, Associated Press photographer in Dallas. He took pictures at the time of the assassination. The pictures were studied by the Warren Commission, before which Altgens later testified.

Dr. Luis Alvarez, professor of physics at the University of California. Examining the Abraham Zapruder amateur film of the assassination, he discovered evidence that the first shot would have been fired earlier than was estimated by the Warren Commission.

Andrew Armstrong, Jack Ruby's assistant at the Carousel Club in Dallas at the time of the assassination. He talks about Ruby as he know him before and after the assassination.

Dr. James Beyer, pathologist who has worked in the field of experimental wound ballistics. Editor of and contributor to the volume on wound ballistics in the historical series for the U.S. Army surgeon general.

Johnny Brewer, shoe-store manager in the Oak Cliff section of Dallas, where officer J. D. Tippit was killed. He saw Oswald acting suspiciously in front of his store as a police car passed, followed Oswald to the Texas theatre and talked with the cashier, who called police.

Ted Callaway, used-car salesman in the Oak Cliff section of Dallas. He saw Oswald rush past his lot with a pistol and called, "What's going on?" Oswald shrugged and went on.

'Our World'

Since he climbed down from the trees some 10,000,000 years ago, probably man's most frustrating, yet most rewarding endeavor, has been communication.

He refined his language to a subtle, constantly expanding way of exchanging and commenting upon ideas, and so came closer to those immediately around him. He invented the sail and the wheel and at once expanded his horizons enormously. Other doorsteps and philosophies were suddenly part of his world.

But time and distance always limited the extent and immediacy of his communication; so, because his reach has usually exceeded his grasp, he persisted until he had invented faster, easier ways of sharing his ideas and making the world more of a family with photography, railways, wireless, steamship, TV, air travel and satellites.

And now, his longed-for feat of total global awareness and unity at a given moment, an instantaneous audio-visual world communication, will be attempted in an historic two-hour television special entitled "Our World," Sunday morning at 11:45 on Channel 2.

Eighteen nations were scheduled to take part but the number was cut to 13 when Communist countries pulled out to protest reporting of the Middle East crisis by western TV stations.

'Valiant Hearts'

A film account of the pilgrimage last summer by 31 Newfoundland First World War veterans to battlefields in France, will be shown on CBC-TV's Centennial documentary series 20-20, Saturday night at 6 on Channel 2.

The veterans are members of the Royal Newfoundland Regiment, part of a vanguard of French, British and Commonwealth soldiers who, on July 16, 1916, launched one of the fiercest and bloodiest attacks of the war.

The Royal Newfoundland Regiment, 800-strong, went into action near the French villages of Beaumont and Hamel. In less than 20 minutes 700 of them were killed or wounded.

On July 16, 1966, the 50th anniversary of that terrible morning, the 31 Newfoundland veterans took part in ceremonies of remembrance for those who fell in the Battle of the Somme.

This color program, entitled Valiant Hearts and produced by CBC-TV in St. John's Nfld., is an account of the pilgrimage by the Newfoundland veterans including arrival in London and a brief sightseeing tour which took in Edinburgh and Ayr in Scotland. The regiment trained in Ayr.

From there the veterans went to the Beaumont-Hamel battlefield, which has been preserved with the trenches, shell holes and equipment as they were left 50 years ago.

TESTING RIFLE of same make and model as that owned by Lee Harvey Oswald are Maryland state troopers. Warren Report on President Kennedy assassination will be reviewed on three consecutive evenings by CBS News starting Sunday at 10 on Channels 7, 12.

Pro Soccer

The Chicago Spurs meet one of the league's strongest defences when they face the Philadelphia Spartans in a National Professional Soccer League game in color on the CBS television network Sunday at 2:30 on Channel 12.

Jack Whittaker will describe the play-by-play and Danny Blanchflower will be the analyst on the broadcast, which will originate in Temple University Stadium, Philadelphia.

The Spartans have two of the strongest goalkeepers in the league in Ernesto Lopera and newly acquired Gernot Fraydl, former Austrian international. They also have one of the loop's top scorers in Orlando Garro, forward from Colombia.

Great Movies

A sensitive performance by Sidney Poitier won for him the 1963 Academy Award as best actor in the film Lilies of the Field, which will be seen on CBC-TV's Great Movies Saturday night at 9 on Channels 7 and 6.

Poitier is cast as an ex-soldier, wandering on his way to nowhere in particular, who comes across a group of foreign nuns who have been willed some land in the Arizona desert. They have fled from East Germany, and, unable to speak English, are floundering about trying to build a chapel.

The odds against their success seem insuperable, but the former soldier decides to stay and help them and eventually manages to persuade the nearby townspeople to co-operate with their strange neighbors.

Golf Tourney

The Pacific Northwest's top sports celebrities, plus several big U.S. figures, are at the big beach resort of Ocean Shores for the second annual Pat Boone celebrity classic golf tournament.

The finals of tournament play will be televised live Sunday at 3 on Channel 5.

Collegiate football rivals Jim Owens, of the University of Washington and his coaching counterpart of Washington State, Bert Clark, are taking part along with a host of other key sports celebrities.

Hockey's hottest rivalry, Seattle vs. Portland, will be represented by all-star centre Guyle Fielder of the Totems and Art Jones of the Buckaroos.

Basketball will have its representatives in Husky coach Mac Duckworth, former collegiate All-Americans Bob Houbregs, Dr. Jack Nichols, and Johnny O'Brien.

Famed St. Louis Cardinal pitcher Dizzy Dean, colorful Jimmie Piersall and comic Phil Harris will be among the participants.

Final Broadcast

The singing duo of Esther and Abi Ofarim, the Jefferson Airplane rock-and-roll group, Bette Davis, Tony Randall, Jack Jones and the Krofft Puppets are guest stars on the season's final broadcast of "The Smothers Brothers Comedy Hour" Sunday night at 9 on Channels 7 and 12.

The Ofarims sing a Spanish flamenco song, "Viva la Feria," and the Israeli folk song "Lailah." The Jefferson Airplane sing their recording hit, "White Rabbit."

In a repeat of highlights of earlier "Smothers Brothers Comedy Hour" broadcasts of the season, Tom and Dick Smothers deliver a comic routine dealing with the controversy to be found in seemingly non-controversial songs, then join Miss Davis in a Marie Antoinette sketch and team up with Jones, Randall and the Krofft Puppets in the dramatization of an original fable, "The Frog Prince."

The series' entire performing company then joins in presenting a grand finale for this show and the completed season.

Sands
Your Community
Funeral Chapels
Sensible Prices
Victoria
383-7511
Sidney
656-2932
Colwood
478-3821

WHAT ELSE NEEDS FIXING
TV • Radio • Toaster
Iron • Kettle
Electric Clock • Etc.
Just Call
MAC'S TV
384-8670
1508 Cook St. (at Pandora)

VICTORIA CABLEVISION LTD.
One of the World's Great Cable Television Systems now serving over 75,000 Victoria Residents.
DON'T WAIT FOR FALL VIEW IT NOW
ON ALL THE CHANNELS
2 4 5 6 7 8 11 12 13
Plus 3 Good Music Stations
FOR QUICK INSTALLATION PHONE
477-1884

ASK RITHET'S
Q. My wife and I both own cars and are thinking of buying a pick-up truck with a camper. We are the only drivers in the family. Can we get any discount on the premiums if we insure all three vehicles.
A. Yes. You would be eligible for a substantial discount on the premium charged for one of the vehicles under a "More Automobiles Than Operators Endorsement" that would be attached to your policy.
Ask Rithets
For Real Satisfaction
RITHET
AGENCIES LTD.
Insurance — Real Estate
Mortgages
714 FORT STREET
Just Above Douglas
Office, 382-4251

TELEVISION PROGRAMS (Continued) June 24-July 1

TUESDAY, JUNE 27

Time	Ch'n'l No.	PROGRAM
5 PM	2	Passport
	4	Mr. Ed
	5	Mike Douglas
	6	Daniel Boone (c)
	7	Cartoons (c)
	8	Daniel Boone
	11	Sea Hunt
	12	Fun-O-Rama
5:30—	2	Music Hop
	4	My Favorite Martian
	5	Mike Douglas
	7	Walter Cronkite (c)
	11	Patty Duke
	12	Movie
6 PM	2	My 3 Sons
	4, 5, 6, 8	News (c)
	7	Movie (c)
	11	Flintstones (c)
	12	Stump the Stars
6:30—	2	Home Edition
	4	News (c)
	5	News (c)
	6	Lucy Show (c)
	8	Pipeline
	11	You Asked for It
	12	Walter Cronkite (c)
7 PM	2	7 o'Clock Show
	4	Bold Journey
	5	McHale's Navy
	6	The Road West (c)
	7	Movie
	8	Batman (c)
	11	Rifleman
	12	Movie
7:30—	2	Reach for the Top
	4	Combat (c)
	5	Girl From U.N.C.L.E. (c)
	7	Daktari (c)
	8	Star Trek (c)
	11	The Defenders
	12	Rifleman
8 PM	2, 6	Our Place (c)
	8	Star Trek (c)
	12	Mission: Impossible
8:30—	4	Invaders (c)
	5	Occasional Wife (c)
	7	Red Skelton (c)
	8	The Avengers (c)
	11	Merv Griffin
	12	Mission: Impossible
9 PM	2	Expo This Week (c)
	4	Invaders (c)
	5	Movie (c)
	6	This Week Expo (c)
	8	The Avengers (c)
	11	Merv Griffin
	12	Secret Agent
9:30—	4	Peyton Place (c)
	2	The Baron (c)
	6	The Baron (c)
	7	Petticoat Junction (c)
	8	Love on a Rooftop (c)
	11	Merv Griffin
	12	Secret Agent
10 PM	2	The Baron (c)
	4	The Fugitive (c)
	6	The Baron (c)
	7, 12	Warren Report (c)
	8	I Spy (c)
	11	Alfred Hitchcock
10:30—	2, 6	Disordered Mine
	7	Warren Report (c)
	11	News (c)
	12	Honeymooners
11 PM	2, 4, 6, 7, 8	News
	5	World Today (c)
	11	Have Gun
	12	Movie
11:15—	2	Viewpoint; 7 Movie
11:30—	4	Joey Bishop Show (c)
	5	Tonight Show (c)
	11	Bat Masterson
11:35—	6, 8	Sports Roundup
11:43—	2	Time Tunnel (c)
1 AM	5	Movie

WEDNESDAY, JUNE 28

Time	Ch'n'l No.	PROGRAM
5 PM	2	Passport
	4	Mr. Ed
	5	Mike Douglas
	6, 8	Twilight Zone
	7	Cartoons (c)
	11	Sea Hunt
	12	Woody Woodpecker
5:30—	2	Music Hop
	4	My Favorite Martian
	5	Mike Douglas
	6	Flintstones (c)
	7	Walter Cronkite
	8	Movie (c)
	11	Patty Duke
	12	Movie
6 PM	2	Gilligan's Island
	4, 5	News
	6	Business; News
	7	Movie (c)
	11	Flintstones (c)
	12	Movie
6:30—	2, 4, 5	News
	6	Seaspray (c)
	11	You Asked for It
	12	Walter Cronkite (c)
7 PM	2	7 O'clock Show
	4	N.W. Traveller (c)
	5	Death Valley (c)
	6	Windfall
	7	Movie
	11	Rifleman
7:30—	2	Peggy Neville (c)
	4	Batman (c)
	7	Lost in Space (c)
	5	The Virginian (c)
	6	Dragnet
	8	Hollywood Palace
	11	Dugout; Baseball
	12	Burke's Law
8 PM	2, 6	Green Acres (c)
	4	Monroes (c)
	5	The Virginian (c)
8:30—	2, 6	Bob Hope Th'tre (c)
	4	Monroes (c)
	5	The Virginian (c)
	7	Hillbillies (c)
	8	The Road West (c)
	11	Baseball
	12	Laredo
9 PM	4	Movie (c)
	5	Bob Hope (c)
	7	Green Acres (c)
	8	The Road West (c)
	12	Laredo
9:30—	2, 6	Documentary (c)
	4	Movie (c)
	7	Gomer Pyle (c)
	8	Fugitive (c)
	11	Baseball
	12	McHale's Navy
10 PM	2	Documentary (c)
	4	Movie (c)
	5	I Spy (c)
	8	Fugitive (c)
	11	Alfred Hitchcock
	7, 12	Warren Report (c)
10:30—	2, 6	World on Stage (c)
	5	I Spy (c)
	8	Sports Hot Seat (c)
	11	News (c)
11 PM	2, 4, 6, 7, 8	News
	5	World Today (c)
	11	Have Gun
	12	Movie
11:15—	2	Viewpoint
	7	Movie
11:20—	6, 8	Local News
11:30—	4	Joey Bishop Show (c)
	5	Tonight Show
	11	Bat Masterson
11:30—	6, 8	Professional Soccer
11:43—	2	Playbill
1 AM	5	Movie
	12	Movie

THURSDAY, JUNE 29

Time	Ch'n'l No.	PROGRAM
5 PM	2	Passport
	4	Mr. Ed
	5	Mike Douglas
	6, 8	Ed Wynn (c)
	7	Cartoons (c)
	11	Sea Hunt
	12	Yogi Bear
5:30—	2	Take 30
	4	My Favorite Martian
	5	Mike Douglas
	6	Alfred Hitchcock
	7	Walter Cronkite (c)
	8	Alfred Hitchcock
	11	Patty Duke
	12	Movie
6 PM	2	Sportscene
	4, 5, 6, 8	News
	7	Movie
	11	Flintstones (c)
6:30—	2	Home Edition
	4	News (c)
	5	News (c)
	6	Batman (c)
	8	Have Gun
	11	You Asked For It
	12	Walter Cronkite (c)
7 PM	2	7 o'Clock Show
	4	Outdor Sportsman (c)
	5	Open Season (c)
	6, 8	Family Affair (c)
	7	Movie
	11	Rifleman
7:30—	2	Occasional Wife (c)
	4	Batman (c)
	5	Daniel Boone (c)
	6	Have Gun
	7, 12	Lucy-Desi
	8	Route 66
	11	The Defenders
8 PM	2	U.N.C.L.E.
	4	F Troop (c)
	6	U.N.C.L.E. (c)
	8	Route 66
8:30—	4	Bewitched (c)
	5	Star Trek (c)
	7, 12	My 3 Sons (c)
	8	Dragnet
	11	Merv Griffin
9 PM	2, 6	Telescope (c)
	4	That Girl (c)
	6	Telescope (c)
	7, 12	Movie
	8	It's Happening
	11	Merv Griffin
9:30—	2	Hogan's Heroes (c)
	4	Love on a Rooftop (c)
	5	Dragnet (c)
	6	Hogan's Heroes (c)
	8	Vic Damone
	11	Merv Griffin
10 PM	2	Trials of O'Brien (c)
	4	Summer Focus (c)
	5	Dean Martin (c)
	6	I Spy
	8	Vic Damone
	11	Alfred Hitchcock
10:30—	2	Trials of O'Brien (c)
	5	T.H.E. Cat
	11	News (c)
11 PM	2, 4, 6, 7, 8	News
	5	World Today (c)
	11	Have Gun
11:15—	2	Viewpoint
	7	Movie
11:20—	6, 8	Local News
11:30—	4	Joey Bishop Show (c)
	5	Tonight Show (c)
	11	Bat Masterson
	12	Movie
11:35—	6, 8	Cullinary Capers
11:43—	2	Movie
11:50—	6, 8	Court Martial
1 AM	5	Movie

FRIDAY, JUNE 30

Time	Ch'n'l No.	PROGRAM
5 PM	2	Adventure Time
	4	Mr. Ed
	5	Mike Douglas
	6, 8	The Outer Limits
	7	Cartoons (c)
	11	Sea Hunt
	12	Fun-O-Rama (c)
5:30—	2	Sing Out
	4	My Favorite Martian
	5	Mike Douglas
	7	Walter Cronkite (c)
	8	The Outer Limits
	11	Patty Duke
	12	Movie
6 PM	2	Centennial Magazine
	4, 5, 6, 8	News (c)
	7	Movie (c)
	11	Flintstones (c)
6:30—	2	Home Edition
	4	News (c)
	5	News (c)
	6	Batman (c)
	8	Seaspray (c)
	11	You Asked For It
	12	Walter Cronkite (c)
7 PM	2	7 O'Clock Show
	4	Addams Family
	5	Twilight Zone
	6	Star Trek (c)
	7	Movie
	8	Gunsmoke (c)
	11	Rifleman
7:30—	2	Klahanie
	4	Green Hornet (c)
	5	Tarzan (c)
	7, 12	Wild, Wild West (c)
	11	Dugout; Baseball
8 PM	2, 6	Documentary
	4	Time Tunnel (c)
	5	Movie (c)
8:30—	2, 6	Get Smart (c)
	5	Man From U.N.C.L.E. (c)
	7	Hogan's Heroes (c)
	11	Baseball
	12	Groucho
9 PM	2	Movie (c)
	4	Rango (c)
	6	Peyton Place (c)
	7	Movie (c)
	8	Movie (c)
	11	Baseball
	12	Movie (c)
9:30—	4	Phyllis Diller (c)
	5	Boxing (c)
	11	Baseball
10 PM	4	Avengers (c)
	5	Boxing (c)
	6	Route 66
	8	Mission Impossible (c)
	11	Alfred Hitchcock
10:30—	11	News (c)
11 PM	2, 4, 6, 7, 8	News
	5	World Today (c)
	11	Have Gun
11:15—	2	Viewpoint
	7, 12	Movie
11:20—	6, 8	Local News
11:25—	12	Movie
11:30—	4	Joey Bishop Show (c)
	5	Tonight Show (c)
	11	Bat Masterson
11:35—	6	Movie
11:35—	8	Science Fiction Thtre.
11:43—	2	Movie
1 AM	5	Movie
	12	Movie

SATURDAY, JULY 1

Time	Ch'n'l No.	PROGRAM
9 AM	4	Cartoons (c)
	5	Cartoon (c)
	6	Pete's Place
	8	Pete's Place
	7, 12	Cartoons (c)
9:30—	5, 12	Cartoons (c)
	6	Kiddies on Kamera
	7	Cartoons (c)
	8	Kiddies on Kamera
10 AM	4, 5	Cartoons (c)
	6	Outdoor
	7, 12	Cartoons (c)
	8	Outdoors Unlimited
10:30—	4, 5, 7, 12	Cartoons
	6	Tides and Trails
	8	Wrestling
11 AM	4, 7	Cartoons (c)
	5	Sandy Koufax
	6	Club Six
	12	Cartoon
11:35—	5	Maj. League Baseball
11:30—	6	Club Six
	4, 7, 12	Cartoons (c)
	8	Tides and Trails
12 Noon	2	T.B.A.
	4, 7, 12	(Cartoons (c)
	5	Baseball (c)
	6	Wrestling
	8	Cartoon
12:30—	4	Bandstand
	5	Baseball (c)
	6	Wrestling
	7, 12	Cartoon
	8	Cartoon
1 PM	2, 7	Can. Open Golf (c)
	4	Bandstand
	5	Baseball (c)
	6	Kiddies on Kamera
	7	Can. Open Golf (c)
	12	Cartoon
1:15—	11	News
1:30—	2, 7	Open Golf (c)
	4	Ripcord (c)
	8	Saturday Matinee
	11	Top Star Wrestling
	12	Storytime
2 PM	2, 6, 7	Open Golf (c)
	4	Stingray (c)
	5	Putt Putt Golf (c)
	8	Saturday Matinee
	12	Outlook
2:30—	2	T.B.A.
	4	Wendy and Me
	5	Adventure 5 (c)
	6	CBC Sports
	7	T.B.A.
	8	Saturday Matinee
	11	Box 11, R.F.D.
	12	People Are Funny
3 PM	2, 6	CBC Spts. Presents
	4	Saturday Matinee
	5	Adventure 5 (c)
	7	Babe Ruth Story
	8	Route 66
	11	Vacation Land
	12	Can. Open Golf (c)
3:30—	4	Saturday Matinee
	5	Adventure 5 (c)
	7	Babe Ruth Story
	8	Route 66
	11	Jungle Theatre
	12	Open Golf (c)
4 PM	2	CBC Sports
	4	Saturday Matinee
	5	Adventure 5 (c)
	6	CBC Sports
	7	Sports N.W. (c)
	8	After Four (c)
	12	Open Golf (c)
4:30—	2	CBC Sports
	4	Golf—Sam Snead
	5	Cartoon Carnival (c)
	7	National Football (c)
	8	World of Sports
	11	East One, West One (c)
	12	Open Golf
5 PM	2, 6	T.B.A.
	4	World of Sports (c)
	5	Littlest Hobo
	6	CBC Sports
	7	Champ. Wrestling
	11	The Outer Limits
	12	Lost in Space (c)

(c): COLOR
TBA: TO BE ANNOUNCED

ADVERTISING IS NEWS TOO!

MR. ADVERTISER:
Through advertising in this newspaper you can give readers the latest news about your merchandise and services. The Audit Bureau of Circulations makes available to you such information as: how many people buy the paper . . . where they are located . . . and how this circulation was obtained.

ASK YOUR SALES REPRESENTATIVE TO SHOW YOU THE AUDIT BUREAU'S LATEST FIGURES.

TOM KENNEDY
. . . game show host

Stars Show Nervousness As Guests

HOLLYWOOD—Stars seem to be more worried than ordinary mortals about going on game shows as guest celebrities.

"It's different from acting," said host Tom Kennedy. "They have to be themselves on a game show and, being themselves, is one thing they fear. They know what they can do as actors, but they don't know how they'll come off as people. The common comment is, 'I hope I can live up to my image.'"

Still they muster up their courage and take the plunge on such daytime game shows as "You Don't Say!" hosted by Kennedy.

"Stars do it because daytime shows give them the widest and quickest exposure possible," explained Kennedy. "One actress told me she gets bookings all over the country because of appearances on our show. One actor said fans comment more about his appearance on our show than his own highly successful series."

"You Don't Say!" began in 1963. More than 500 stars have appeared since then, including Jane Wyatt, Brian Keith, Ruta Lee, Jackie Coogan, Rose Marie, John Astin, Shari Lewis, Pat Crowley, Phyllis Kirk, Vera Miles, Tippi Hedren, Leonard Nimoy, Barbara McNair, Mike Connors, Lola Albright, Kelly Smith, Buddy Greco, and Richard Long, among others.

BEST PLAYER

"Pat Carroll has to be the most repeated and best guest player on our show," said Kennedy. "She's been back 12 times. They love her. She has a quality that appeals to people. She's been very successful as a performer but her feet have never left the ground. Two months after she was on our show recently, 50 per cent of our fan mail still concerned her."

The game show is played by two teams, each composed of a guest celebrity and a member from the studio audience. The object is to guess the names of famous people by feeding one's partner incomplete sentences as clues.

Kennedy discussed various guest celebrities.

"Mel Torme is very bright," he said, "Mike Landon is sharp. Rose Marie is bright and knows when to be funny and when to play the game. Ruta Lee, Betty White, Mickey Manners are consistently good. Peter Lawford has wit. Don't let me forget Rowan and Martin. Comedians often bomb out on this kind of a show, but they are funny.

Naval Spectacular on CBC

International Armada Appears In Feature

Vessels from Canada and more than a dozen other nations—the most spectacular naval array ever seen in Canadian waters—will take part in a special Centennial salute at Halifax.

CBC Television will present highlights of activites at Halifax in a one-hour color special entitled Centennial Naval Assembly on Monday night starting at 9 on Channels 2 and 6. Host Alan Millar will describe some of the most colorful events scheduled and will interview visiting naval officers from other countries and other special guests.

Highlight of the telecast will be coverage of Governor-General Roland Michener reviewing the international naval assembly, accompanied by Canadian Rear-Admiral J. C. O'Brien, commander maritime command. The warships—ranging from a small training yacht to heavy cruisers—will be assembled in a 1½-mile line along the Halifax waterfront in ranks stretching from the Angus L. Macdonald Bridge to historic George's Island.

The CBC telecast will also feature coverage of the international naval parade through Halifax, with representatives from each national ship taking part; a colorful fireworks display on George's Island; nighttime illumination of the hulls and superstructures of the warships as they lay in Halifax harbor secured to buoys at predetermined stations; and interviews with visiting naval officers.

Navies scheduled to be represented in the Centennial Assembly include those of Great Britain, France, the U.S., Colombia, Denmark, Finland, West Germany, India, Italy, The Netherlands, Norway, Portugal and Sweden.

Following the ceremonies the warships will disperse on June 26 to visit other Canadian ports before returning home or resuming operational duties.

Spotlight

A new, hour-long variety series featuring top international stars premieres on KIRO-TV-7 Tuesday night at 8:30 in color. Taped in London, Spotlight is the summer replacement for "The Red Skelton Hour."

Spotlight will showcase two host-performers and their guests in an hour of comedy and music. Singer Abbe Lane and Noel Harrison—co-star of television's "The Girl from U.N.C.L.E."—will appear as host-performers and English comedian Benny Hill will be one of the scheduled guest stars on the premiere show.

Other stars signed for appearances are Eddie Fisher, Robert Goulet, Milton Berle, Phil Silvers, Liza Minnelli, Eddy Arnold, Phyllis Diller, Diahann Carroll, Polly Bergen, Johnny Mathis, Buddy Hackett, Victor Borge, Bobby Darin, Liberace, Nancy Wilson, Trini Lopez and Frank Gorshin.

Documentary

Daytop Village, described by American psychiatrist Dr. Daniel Casriel as "a breakthrough in the treatment of the drug addict," is the setting for an hour drama-documentary produced by the National Film Board, to be telecast on Wednesday night at 9:30 on Channels 2 and 6. Entitled The Circle, the film stars Don Francks as an addict seeking help at the unique rehabilitation centre on Staten Island, New York.

The Circle is a gripping account of the addict's struggle to escape the tragic "habit" that threatens to destroy him.

Daytop Village is unique in that it is run by ex-addicts who have successfully kicked the habit and who now devote their experience to helping other victims. Says the centre's psychiatric consultant Dr. Casriel, "Daytop challenges the addict to stand on his own feet, rather than permitting him to lie back and wait for others to do everything for him."

Francks, in the central role, is the only actor in The Circle; the "supporting cast" is comprised of people in the real-life situation at Daytop.

Residents come from all walks of life, racial and religious backgrounds. They range in age from 16 to the late 50s, and heroin is their chief addiction.

Three times a week, they participate in "encounters"—group therapy sessions sometimes brutal in their frankness. Those who eventually kick the drug habit return to society at large or, in some cases, remain at Daytop Village to help show others the way out of the drug web.

Variety Hour

Comics Burns and Schreiber, the Doodletown Pipers and Jim (Muppets) Henson's new puppet "Rowlf" will be the stars of Our Place, a 10-week comedy-variety series in color, to be seen starting Tuesday night at 8 on Channels 2 and 6.

PRETTY FIGURE is cut by Carol Lawrence during dance number to be seen on the Dean Martin summer show, with host Vic Damone, Thursday night at 9:30 on Channel 8.

The hour-long show, whose executive producer is Bob Precht, producer of the Ed Sullivan Show, will also have special guest stars each week. Among them: Woody Allen, Carol Burnett, Arthur Godfrey, Dick Shawn and the Smothers Brothers.

Jack Burns and Avery Schreiber, alumni of the famed Second City satirical group, are well known for their characterizations of many North American TV shows. Both have toured extensively with the Second City stage productions, and they are presently working on a new TV comedy series, Don't You Know There's a War On? being written and produced by Wayne and Shuster.

Perhaps their best-known sketch is the one involving a long-suffering New York taxi driver and his loudmouthed passenger from the sticks.

The Doodletown Pipers are 20 attractive and talented young people between the ages of 18 and 21, who sing, dance and play musical instruments. They appear as soloists, in ensemble performance, and in innumerable small combinations, performing all types of popular, folk and light classical music.

The dog puppet "Rowlf" is the creation of Jim Henson, whose Muppets are often seen on the Sullivan and Perry Como shows.

O'Brien Back

O'Brien, as played by fast-talking Peter Falk, gained a following when he appeared in a brief series on CBC-TV a couple of seasons ago. Now he returns in a 12-week series of The Trials of O'Brien (six episodes not seen before on the network, six repeats) on Thursday night at 10 on Channel 2.

Daniel J. O'Brien, the unorthodox hero of the series, is a life-loving and dynamic lawyer, plagued by private problems—notably his ex-wife Katie (played by Joanna Barnes)—and beset by tough cases.

STARTED WITH SOUSA

Meredith Willson, author of such Broadway shows and films as The Music Man, once played the flute in the John Philip Sousa band.

In the first episode of the CBC-TV summer series, The Blue Steel Suite, O'Brien is held hostage by convicts protesting their prison's bad living conditions.

World on Stage

The World on Stage, CBC-TV's Wednesday evening series on the performing arts at Expo, turns to the world of opera for the major portion of its second program, on Wednesday night at 10:30 on Channels 2 and 6. Featured are members of the Royal Stockholm Opera Company, in rehearsal excerpts from The Rake's Progress, by Stravinsky, and Un Ballo in Maschera, by Verdi, at Montreal's Place des Arts.

Also included in the half-hour color program is the churchyard scene from the Stravinsky opera, performed by the company's Ragnar Ulfung and Erik Saeden; and an interview with Ulfung and Kersten Meyer about Ingmar Bergman's stage direction for the Royal Stockholm's stage production of The Rake's Progress.

A baritone with the company, Ingvard Wixell, sings a Swedish folk song.

In other items, the Montreal Brass Quintet plays March, by Ludwig Maurer, and the Estonian Singers perform a folk song.

IF IT'S TIRES IT'S
OK TIRE
AT
2968 DOUGLAS ST.

Package ENGINE OVERHAUL
"If We Can't Guarantee It—We Won't Fix It"
FREE TOWING If We Do the Work
FULL PRICE
Parts and Labor
$128.95 6-Cyl.
HERE'S WHAT WE DO TO ENGINE
• STEAM CLEAN • NEW PISTON RINGS • NEW ROD BEARINGS • NEW GASKETS • NEW OIL • GRIND VALVES
• REMOVE CARBON • TUNE ENGINE • CHECK MAIN BEARINGS • ROAD TEST • COURTESY CARS AVAILABLE
• LIMITED OFFER
'55-'62 Chev., Ford, Plymouth V-8's Slightly More
FREDERICK MOTORS LTD.
E. F. (TED) PINFOLD
2751 RICHMOND AVE. 384-2121
EASY TERMS

FREE BRAKE INSPECTION
Drive in for your safety's sake. It'll cost you nothing and you'll go away assured by an expert your brakes are OK. But if work is needed, or you've been towing boats or camp trailers our experts can make it completely safe again, and at the lowest possible cost for quality material and workmanship.
AVOID BAD BREAKS—GET GOOD BRAKES FROM
VICTORIA BRAKE SPECIALTY
615 COURTNEY ST. and Corner of Gordon

Trust WORLD FAMOUS Beltone HEARING AIDS
The world's largest exclusive manufacturer of Hearing Aids and professional Hearing Measurement Equipment.
• Leader in Quality
• Leader in Performance
• Leader in Clarity
Phone or Come In for:
FREE consultation and test.
FREE 16-page booklet on request.
Beltone OF VICTORIA
Mrs. R. Schroeder
618—1207 Douglas St.
Telephone 385-3943

Capital's CENTENNIAL SALE!

5 DAYS—MON. THRU FRI.
Five Value-Packed Days

PAINT SPECIALS

ATLANTIC FENCE PAINT—Latex fence paint for basket weave fences or rough work. White, brown, green or red. Reg. low price 3.99 gal. SALE, GAL. 3.00

NATIONAL WHITE—A durable oil base exterior paint. Ideal for unpainted surfaces, etc. Reg. low price 3.59 gal. SALE, GAL. 3.00

NON-SKID PAINT—GRIP-DEK—A non-skid paint for use on sundecks, patios, porch steps, etc. Red, green, grey or white, in U.S. quarts. Reg. 1.25 quart. SALE ..... 2 for 1.00

ALKYD FLATS AND LATEX—Name Brand — Interior paint in quarts only. Warm grey, duck grey, lime or blue jade in alkyds. Robin Hood green, cocoa brown or dusk grey in latex. Values 2.99 per quart. Our reg. low price 75c per quart. SALE ..... 3 quarts for 1.00

INTERIOR LATEX—Name brand interior flat latex in three lovely decorator shades — spring green, candy blue or mushroom beige. Retail value 10.45 per gal. SALE, GAL. 3.00

ROLLER KIT — Good quality 9" dynel roller. Heavy duty metal tray. Reg. 2.85 per set. SALE, SET 2.00

FASHION FABRICS

45" DRAPERY—In cottons, rayon and lurex. A good selection for every room in the home. Patterns and plains in golds, beige, green, white, etc. Reg. to 2.98 yard. SALE, YD. 1.00

60" BONDED ORLON—Co-ordinating plains, prints, stripes and checks in orange, green, blue, gold and rose. Reg. 5.98 yard. SALE, YD. 4.00

45" ASSORTED LINENS—A selection of rayon, cotton and slub linens, mostly plains. A few plaids and prints. Black, blue, green, beige, pink, red. Reg. to 1.98 yard. SALE, YD. 1.00

BEACH TOWELS
30"x60". Assorted design, good quality. SPECIAL 1.00

WATER BAGS
1 and 2-gal. Indian canvas water bags ..... 1.55 and 2.09

MAGNETIC FLASHLIGHT
A must for all travellers! 2-cell flashlight, magnetic, to sit on dash. Complete with batteries. SALE 1.00

GROUND SHEET
Reg. 1.49. Defective rubberized cotton air mattresses to be used as ground sheets only. 30"x72". SALE 1.00

CATALYTIC HEATERS
By Alita—2,000 BTU, burns white gas. 1 quart tank lasts for 20 to 24 hours. Completely safe. Ideal for tents, campers, boats, etc. 15.95 retail. Our reg. low price 11.95. SALE 10.00

13-OZ. TUMBLERS
Reg. 2 for 45c. Decorated, tapered glass tumblers for those "cool" summer beverages. SALE ..... 6 for 1.00

FRIG PACKS
Soft vinyl for keeping foods hot or cold — large size, regular 95c each. Ideal for camp coolers, etc. SALE ..... 79¢

RUBBERMAID REFUSE CAN
8.95 retail. 17-gal. plastic refuse can, will not crack or break in the cold. Complete with locking lid. Reg. low price 8.25. SALE 7.00

DEODORANT
Reg. 89c. Woodbury's aerosol spray deodorant at a real saving. Be sure all summer! SALE ..... 2 for 1.00

BREAKFAST SETS
Reg. 6.95. 20-Pc. imported semi-porcelain breakfast sets, 4 place settings: plates, cups and saucers and cereal bowls. SALE, SET 4.00

FIRE EXTINGUISHER
2¼-lb. dry chemical extinguisher—ideal for boats, campers, cabins, etc. Reg. 17.95. SALE 15.00

KEROSENE LANTERN
Ideal for campers — burns inexpensive kerosene. 6" glass shade, red metal body with handle. Reg. 2.49 each. SALE 2.00

CAMP MATTRESSES
Roll up felt camp mattresses with striped or khaki ticking. Ideal for camping, bunks, etc. Two popular sizes in 6-foot lengths.
30"—Reg. 9.95. SALE 8.00
36"—Reg. 10.95. SALE 9.00

SUNGLASSES
Reg. 1.79. Fisher of Italy—Sunglasses with optical quality lenses. 1.98 retail value. SALE 1.00

CAR COMPASS
Visi-dome car compass with super power magnet and airplane type compensators. Reg. low price 6.45. SALE 4.00

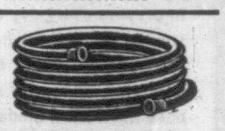

REINFORCED HOSE
½" — 50-ft. reinforced garden hose. Slight imperfects, will not affect use. 5.85 if perfect. Reg. low price 3.95. SALE 3.00

GARDEN HOSE
Reg. 2.95. Best quality 7/16" diameter, green translucent garden hose — 50 ft. length with full-flow brass couplings. SALE 2.00

MELNOR SPRINKLERS
A terrific special on two proven models. Square spray sprinkler waters up to 35'x35' area with fine diffused spray and No. 325 oscillator gives gentler than rain coverage for areas from 6'x9' up to 34'x65'.
Square. Reg. 3.39. SALE 3.00
No. 325. Reg. 6.99. SALE 6.00

GARDEN HOE
Reg. 4.10. True Temper 7" garden hoe, tempered steel blade with fire-hardened hardwood handle. SALE 3.00

HAY FORKS
True Temper long handle hay forks—3 tempered tynes and long fire-hardened handle. Reg. low price 4.95. SALE 3.00

GARDENING GLOVES
Heavy duty white canvas gloves, ideal for gardening and odd jobs. Reg. 49c pair. SALE ..... 3 pair 1.00

GARDEN SHOVELS
Reg. 2.95. Your choice of long handle, round-mouth shovel, "D" handle shovel or "D" handle spade, or square-mouth shovel. SALE, EACH 2.00

AUXILIARY LIGHT
12-Volt emergency light with cord plugs into cigarette lighter. A must for any traveller. In compact case. SALE 1.00

ALUMINUM PACKBOARD
Reg. 6.95. Ideal for Scouts, hikers, etc. Lightweight aluminum frame and large canvas pack. SALE 6.00

BOAT CUSHIONS
Government approved safety cushions—kapok filled, drill or vinyl outer covers. Blue only, 15"x15"x2". Reg. 4.95, 5.50 and 5.75. SALE 4.00

HAIR SPRAY—Reg. 1.89. Top Model hairspray by Helene Curtis! Large size—buy now and save! SALE 1.00

LADIES' SANDALS—White sandals in sizes 7 and 8 only. Hurry—it's a giveaway! PAIR 1.00

AUXILIARY LIGHT—Retail 2.95. 12-volt emergency light with cord—plugs into cigarette lighter. A must for any traveller. In compact case. SALE 1.00

PLASTIC SHEETING—20% OFF
Heavy duty clear plastic sheeting—10' widths to any desired length. Ideal for groundsheets, greenhouses, etc.
2 MIL—Reg. 10c per ft. ..... 8¢ Ft.
4 MIL—Reg. 18c per ft. ..... 14¢ Ft.
6 MIL—Reg. 28c per ft. ..... 22¢ Ft.

★ MANY NON-ADVERTIZED SPECIALS
★ SHOP DAILY—9:00 A.M. 'TIL 5:30 P.M. FRIDAY, 9 'TIL 9
★ WE RESERVE THE RIGHT TO LIMIT QUANTITIES

EVERYTHING YOU NEED FOR OUTDOORS

LADIES' T-SHIRTS
Cotton knit, long or short sleeves, crew or turtle neckline. Zipper back, stripes, florals and plains in sizes small, medium and large. Reg. 4.79 and 5.79. SALE ..... 3.49 and 4.49

Ladies' Shells
100% nylon, 2-way stretch turtle neck. Horizontal stripe in white with black, turquoise, blue or red. Sizes S.M.L. 3.89

LADIES' BLOUSES
Cotton "Smarteens" long or short-sleeve blouses. Pastels or white. Assorted prints. Sizes 10 to 20 ..... 3.89

LADIES' HALF SLIPS
Mini-care fabric with shadow panel, embroidered flounce hemline. Small, medium and large 1.69

LADIES' GLOVES
Kingsley quality, ruffle finish at wrist, white nylon. Sizes 6½ to 7½. PAIR ..... 99¢

LADIES' SLEEPWEAR
Large dot in red, blue or green on white cotton. Baby doll, Capri or Dorm Set styles. S.M. and L. SALE 1.99

ROSE MARX BRA
Dacron polyester. Long-line style with elasticized straps. Machine washable. Sizes 34A to 40C. OUR LOW PRICE, EACH 5.49

LADIES' GOWNS AND BABY DOLLS
100% opaque nylon—dainty ruffle at neck and hemline. Pink or blue. Sizes S.M.L. EACH OR SET 3.98

LADIES' DENIMS
Tough, durable fabric for garden or camping. Side zipper, patch pockets. Sizes 14, 16, 18. EACH 3.89

BABY DOLLS—Ladies' baby dolls in sleeveless or short sleeve style. Lace trim on rayon knit. Maize, pink, blue and mint. Sizes S.M. and L. Reg. 1.79. SALE 1.29

BABIES' TUBBY SEATS — Contoured seat, suction cups and foam rubber seat. Plastic strap. White only. EACH 2.29

OVERALLS AND JODHPURS—Toddlers' cotton corduroy, domed leg and nursery pattern. Blue, pink and yellow. 12 to 24 months. Reg. 99c. SALE, each ..... 50¢

CARRIAGE NET — 100% nylon, elastic hem for snug fit. Maximum protection against all insects. EACH ..... 99¢

SLEEPERS—Children's thermal warmth for cool nights at lake or camping. Pink, yellow or blue. Sizes 1 to 4. EACH 1.89

BABY BLANKET—Cotton back flannelette with kitten pattern. Pink, blue, turquoise and yellow. Size 29"x38" 1.29

Ladies' Bathing Suits

One and two-piece styles—floral prints and plains in cotton, 100% stretch nylon. Poor boy rib—excellent selection in style, color and trim. Red, blue, green, gold, mulberry, orange, navy and black. Sizes S, M and L.

6.89 to 10.89

TEENS' BATHING SUITS
All the popular styles and colors for the "Go-Go Set" in stripes, prints and plains. One and two-piece in red, navy, orange, greens, blues, etc. Sizes 8 - 16.

6.89 to 9.69

Children's Bathing Suits
100% stretch nylon, one and two-piece suits in stripes, plains and novelty trim. Navy, red, powder blue, pink, orange, royal. Sizes 4 - 14 ..... 2.99 to 4.79

GIRLS' DRESSES—25% OFF
Cottons, linens, plains, prints, dots, stripes, ginghams. Sleeveless, short sleeve, various styles and assorted colors. Sizes 2 to 6x. Reg. 1.59 to 6.99. SALE ..... 1.20 to 5.24
Sizes 7 to 14. Reg. 2.79 to 7.95. SALE ..... 2.10 to 5.94

(NOT EXACTLY AS ILLUSTRATED)

Girls' Housecoats
Cotton cord floral pattern in pink, blue and gold. ¼ sleeves, mandarin collar, patch pocket, double row button front. Sizes 4 to 6x. Reg. 1.85. SALE 1.00
Sizes 8 to 14. Reg. 2.49. SALE 1.50

GIRLS' SHORTS
Cotton print in red or blue on white, contrasting trim binding, boxer waist. Sizes 4, 5, 6. SALE ..... 25¢

GIRLS' T-SHIRTS
Cotton knit, sleeveless, crew neck, assorted patterns and colors. Sizes 8 to 14. Reg. to 98c. SALE ..... 2 to 1.00

TODDLERS' JACKETS
Lined corduroy, zipper closure, vinyl trim front. Turquoise, blue and red. Sizes 12 to 24 months. EACH 2.89

LITTLE GIRLS' SLIMS
Cotton stovepipe slims, boxer waist. White, blue, pink, yellow, green, orange. Sizes 3 to 6x. EACH 1.99

GIRLS' HATS—½ PRICE
Various styles and trims in dress straw. White, pink, beige, navy and red. Reg. 98c to 4.49. SALE ..... 49¢ to 2.25

GIRLS' SOCKS
Cotton socks, white only. 3 pair to pack—
Sizes 4 to 6½. 3 pr., 89¢
Sizes 7 to 8½. 3 pr., 99¢
Sizes 9 to 10½. 3 pr., 1.25

GIRLS' SHELLS
Cotton knit shells, half sleeve, turtle neck. Washable and crease-resistant. Pink, blue, yellow. Sizes 7 - 14 ..... 1.19

Men's Slacks — 25% Off
Broken lines of dress and casual slacks in wool, viscose and terylene blends. Continental and belt loop styles. Brown, grey, black, beige, green and charcoal. Sizes 28 to 38.
Reg. 2.95. SALE 2.21
Reg. 6.95. SALE 5.22

MEN'S DRESS SHIRTS—½ PRICE
Clearance of broadcloth, cottons and wash and wear shirts. Plain and tab collars. White, blue and assorted stripes. Sizes 14½ to 16½. Reg. from 2.19 to 4.99. SALE ..... 1.10 to 2.50

MEN'S SWIM TRUNKS
Boxer style cotton swim trunks. Can be used as shorts. All-elastic waist, lining has elastic leg. Sizes 34 to 40. Reg. 1.49. SALE ..... 49¢

MEN'S SWIM TRUNKS
Cotton boxer style trunks, half-elastic back. Zipper front, fully rayon lined with elastic leg. Sizes S.M.L. 3.79

Men's Shirts — 25% Off
Clearance of broken sizes and lines in broadcloth or cotton knits. Sports collar and surfer style. 3-button or full button front, short sleeves. Plain and assorted prints. Sizes S.M.L.
Reg. 2.39. SALE 2.17
Reg. 6.65. SALE 4.99

MEN'S JACKETS AND TOPPERS
Tee Kay plaid jackets or toppers—concealed hood, all-elastic waist and full zipper opening. Sizes S.M.L.. Reg. 7.98 and 8.98. SALE ..... 5.00 and 6.50

SEE OUR CENTENNIAL "GALS"
Yes, they're all decked out—pretty as a picture in lovely Centennial Shifts! Made from our lovely 22"x40" terry towels. TOWELS, EACH 1.59

DRESS SOCKS
100% nylon stretch socks, plain or clock design in contrasting color. Navy, brown, grey, green, wine, charcoal. Sizes 10 to 12. Reg. 69c pair. SALE ..... 2 PAIR 1.00

MEN'S CAPS
Men's or boys' caps—various styles and colors. Peaks, beanies and gob style. EACH ..... 15¢ to 79¢

MEN'S PANTS
Dress pants and casual slacks in wool worsteds, silk and wools. Sizes 28 to 44. Reg. 22.50 pair. SALE 6.48

BOYS' SQUALL JACKETS
All cotton stripe squall jackets with attached hood. Full zipper, drawstring waist, elastic cuff. Blue, cream, yellow. Sizes 8 to 18. Reg. 3.69. SALE 2.50

BOYS' MADRAS JACKETS
Hooded, full zipper jackets, drawstring waist and elastic cuffs. Assorted plaids in sizes 8 to 18. Reg. 6.39. SALE 4.50

BOYS' RIDER PANTS
Lightweight cotton jean style pants, ideal for play and camping. Pre-shrunk, belt loop style. Black only. Sizes 8 to 18. PAIR 1.49

LITTLE BOYS' SHIRTS
Cotton drip-dry sport shirt in plain or jac style. Short sleeves, assorted stripes or prints. Sizes 3 to 6x. EACH ..... 79¢ and 99¢

BOYS' SWIM TRUNKS
Cotton check swim trunks with full elastic waist. Rayon lining with elastic leg. Navy or green checks. Sizes 4 to 6x. PAIR 1.79

BOYS' POLO SHIRTS
Cotton knit polo shirts with short sleeves, crest trim. Washable, red, blue, brown. Sizes 4-6-6x. Reg. 1.49. SALE 1.00

BOYS' KANGAROO SHIRTS
Fleece lined, white cotton knit. Drawstring hood, pouch pocket. S, M, L 1.59

Capital IRON & METALS LTD. AND SUPPLY COMPANY
1824-32 STORE ST. 385-9703

CAMPING NEEDS

SLEEPING BAGS

CAMPER JR.—Wool batt child-size sleeping bag. Cut size 27"x66". Reg. low price 6.95. SALE 5.00

2-LB. TERYLENE—"Prairie" bag with sports flannel lining and twil outer cover. Cut size 36"x72". Full zipper. Reg. 13.99. SALE 11.00

5-LB. THERMOLENE—"Roamer" bag, 36"x80" with twill poplin outer cover and sports flannel lining. Full zipper. Reg. 16.99. SALE 13.00

3-LB. TERYLENE—No. 880 with heavy duty drill outer cover and warm sports flannel lining. Cut size 36"x80" with 3-lb. Fortrel fill. Reg. 25.99. SALE 23.00

5-LB. TERYLENE—"Royal Crown Imperial." Cut size 36"x78" with attached terylene head pillow, detachable 2-lb. inner shell and canopy cover in tough poplin. Reg. 34.95. SALE 30.00

Over 40 other bags to choose—6.49 to 107.50

POLYFOAM PADS
27"x72"x2" thick polyfoam pads for camping, upholstery, etc. Reg low price 5.95. SALE 4.00

PICNIC JUGS
Quality vacucel picnic jugs. 1-gal. capacity with pouring spout. 5.95 retail value, our reg. low price 5.39. SALE 4.00

COOLER CHESTS
Styrofoam self insulating cooler chests to keep picnic foods, etc., cold up to 4 days. Two popular models. Size 25"x13"x13". Reg. 7.19. Save 2.00. SALE 5.19

Handled. Reg. 8.19. SALE 6.19

CAMP COTS
Metal frame folding camp cots—2 popular models: (A) 3-position steel frame, (B) Metal frame 5-position cot with heavy canvas. Reg. 11.75 and 13.50. STEEL FRAME COT 8.00

DE LUXE FRAME COT 9.50

5'x7' TARP—Heavyweight, waterproof canvas for cartop carriers, boats, etc. Complete with grommets and tie-down ropes. Reg. low price 3.95. SALE 3.33

TROLLING RODS
Genuine True Temper 2-piece fiberglass rod 6' 6" in length with varnished formed hardwood handle. Reg. 10.50. SALE 8.00

TACKLE BOXES
Reg. 6.49. Ideal for fresh or salt water tackle . . . Lightweight, rugged plastic with 2 folding compartments. 12½"x5½"x5½" deep with aluminum safety catch. SALE 5.00

CAMP TOILET
Collapsible camp toilet complete with disposable bags. Extra bags are available. SALE 4.00

BADMINTON SETS
Set consists of 2 racquets, bird and net. Reg. 1.89. SALE 1.33

BAR-B-Q LIGHTER FLUID
40-oz. can STERNO lighter fluid for quick starts on barbecues. Buy in threes and save! Reg. 75c can. SALE ..... 3 for $1.00

GOLF BALLS
Reg. 1.19 pkg. Pro-100 golf balls, 3 to each tube. SALE ..... 2 tubes 1.50

PEETZ REELS
Reg. 13.95 — World renowned 5" Peetz reels. Hurry—Limited quantity! SALE 9.00

TENNIS RACQUETS
Laminated construction, nylon strung. Ideal for playground or backyard use. Reg. 1.95. SALE 1.49

RUNNING SHOES
Boys' runners, sizes 4-6; ladies' runners, sizes 4-6; and men's, sizes 6-12. All low cut models, ideal for camping, tennis, summer fun. Reg. to 1.99 pair. SALE 1.00

TENNIS BALLS
Czechoslovakian — uniform size and weight. 3 balls per package. Reg. 1.59. SALE 1.00

BEACH MATS
2.89 retail value. 34"x69" bamboo beach mat with reinforced edges. Inflatable vinyl pillow—fold to form carrying bag. SALE 1.33

GAS CAN—1-gal. size metal gas can with solid spout. Squat style to help prevent tipping. Reg. retail value 1.69. SALE 1.00

CAMPING DISHES
16-Piece set of plastic dishes by Duroware. 4 each: plates, cups and saucers, and cereal bowl. Assorted color. Reg. 5.49, save 2.00. SALE 3.49

AIR MATTRESSES
Reg. 6.95. Air-E-Bed. Five-tube I beam stylt air mattress. Rubberied cotton, size 31"x76" with separately inflated pillow and body. SALE 6.00

AIR MATTRESS PUMPS—1.39 and 2.15

ROD HOLDERS
Good quality rod holders at a terrific saving! SALE, EACH 1.00

MEN'S BOOTS
Black leather boots with hard-wearing "Pin-Cord" soles and heels. Sizes 7-11. Ideal for work, hiking, etc. Reg. 11.95 pair. SALE 9.00

GRASS MATS
Gay colored, oval, woven grass mats, approx. 24"x48". Reg. low price 89c each. SALE ..... 2 for 1.00

HOUSEWARES SPECIALS

	Reg.	SALE
COFFEE MUGS	2 for 45c	6 for 1.00
TIN FRYPAN		EACH 1.00
ALUMINUM KETTLE	2.69	2.00
ALUMINUM PERCOLATORS	3.49 and 3.79	3.00
24-PC. STAINLESS CUTLERY	5.95	5.00
ALUMINUM PITCHER	1.95	1.29

CAMPING AIDS FOR LESS!

	Reg.	SALE
CAMP WARMING TRAY	1.09	69¢
CAMP TOASTERS	59c	48¢
4-MAN ALUMINUM COOK SETS	ONLY	5.95
2½ U.S. GAL. FOLD-A-CARRIER		1.00
34" LAMINATE PADDLE		2.00
CAR BUG SCREEN	98c	69¢
STERNO CANNED HEAT		29¢ and 55¢
KIDDIES' BAMBOO FISHING ROD	1.49	1.00
ALUMINUM GRIDDLE	ONLY	3.99
ALUMINUM COFFEE MUGS	39c	29¢
CAMP CUTLERY SET	ONLY	43¢
FOLDING CAMP STOOLS		1.39 and 1.89

WEEK'S WORK

The new growths should be now on rockery plants which were cut back in early May. Take some of these when two inches long as cuttings to root in pots of sandy soil, to make new plants to put out in late September.

Sow seed of perennials: lupin, gaillardia, delphinium, aquilegia. Grow in nursery rows until fall planting out.

Daffodils and all other narcissi will now likely have wilted sufficiently for the bulbs to be dug.

Sow seed of auriculas and other primulas while it is fresh, also seed of meconopsis. Germination is fast and prolific.

German, or bearded irises may be dug and divided right after flowering. This is needed about every third year. Use no peatmoss or fresh manure, but bonemeal and a sunny location.

Early flowering weigelas W. rosea variegata and "Fairy" should have old wood cut back as soon as blooms are over.

Take small side cuttings of rosemary and lavender; root in pots of sandy peatmoss.

If sucker growths appear at base of fruit trees, remove with sharp knife at the source.

Weed, cultivate and water the rows of vegetables.

Congratulations to

John Bishop

ROYAL OAK PROPERTIES

Renovating and Remodelling by

A. H. WINTER & SON

CONSTRUCTION LTD.

477-2896

Congratulations to

JOHN BISHOP

ROYAL OAK PROPERTIES

On Their Official Opening

CHARLES ELLINGTON & CO.

INSURANCE AGENTS

608 Yates 388-4484

Congratulations to JOHN BISHOP

ROYAL OAK PROPERTIES

on the opening of their new business.

OFFICE FURNITURE AND EQUIPMENT

SUPPLIED BY

MONK OFFICE SUPPLY

754 BROUGHTON 384-0575

CONGRATULATIONS

JOHN BISHOP

of

ROYAL OAK PROPERTIES

and

WELCOME TO THE BLOCK

SAANICH PENINSULA CREDIT UNION

4 Locations to Serve You

4512 West Saanich Road, 479-2112

7180 West Saanich Road, 652-2111

2436 Beacon Avenue, Sidney, 656-2111

McPhillips Road, Ganges, 537-5431

You're Not Going To Get More Business by NOT Advertising!

TIPS TO HOME GARDENERS

Be a Soaker . . . But Not Often

By JACK BEASTALL

Restrictions on sprinkling have no horrors for the home gardener who understands his plants and their needs, for he is not a man who teases them with a dribble of water every day.

Jack

Some 15 years ago, all municipalities on southern Vancouver Island imposed alternate-day garden watering and, to the great surprise of many gardeners, our gardens not only survived but actually improved.

The only argument we can make against such restrictions is the curtailment of what we consider to be our liberties. As far as our plants are comcerned, they would do better still if watering was restricted to once a week.

MUST PENETRATE

We know very well that plants must have water at their roots if they are to live, but how many gardeners who make a habit of watering every day, put on enough water to penetrate down to the roots of their plants?

About 90 per cent of the water used by home gardeners is wasted. It only wets the surface to a depth of one-half inch and then because of the temperature of the surface, evaporates into the air and is lost. In the meantime the plant roots are slowly dying in a soil that is becoming dryer every hour.

Water is not the only essential in the balanced growth of plants, air is just as important.

Terrestrial plants, the ones we have in our gardens, need alternate periods of comparative wetness and dryness; the wet period of sufficient duration for the plants to pick up all the water they need, and the dryer period to allow air to reach the roots for the promotion of growth.

NO SET RULES

While no set rule can be given to suit every soil, every location, and every kind of planting, we can definitely state that better growth and healtier plants are found in gardens that are thoroughly soaked and then left until the soil is comparatively dry.

The length of time that should elapse between waterings depends on the moisture holding capacity of the soil with which the gardener is working. When an adequate amount of compost, or humus, is added every year the time lapse may be from 15 to 30 days.

Soils that lack humus are devoid of the millions of tiny sponges which hold the water until the plants are ready to imbibe.

There is also the ambiguous term "thorough soaking" to be considered. Here again, the length of time needed to thoroughly soak one type of soil may be much longer than is needed for another type.

In general, it takes from four to eight hours continuous watering to apply enough to penetrate eight to ten inches deep, the depth we call the "root area."

How long it will take in your particular soil can only be determined by digging a hole between the plants and finding out just how deep the water has gone.

OVERNIGHT

If your soil requires a full eight hours' watering at one time, it is best to sprinkle overnight between the hours of 11 p.m. and 7 a.m.

During this period the pressure is high and two or three sprinklers can be operated in different parts of the garden. On the other hand, one sprinkler used at night will cover two to three times the area that can be covered during the day when pressure is low.

Aside from the benefit to the plants there is the question of water bills. Is it more expensive to water on the "little and often" principle or to use the "soak and forget" method?

Each gardener must seek the answer for himself. Records of a three-year experiment conducted in adjacent gardens showed a seven-dollar saving on a 60-day water bill in favor of the once-a-month method.

START TOO LATE

Most of us home gardeners start watering far too late in the spring. This year regular watering has been necessary from mid-April, yet there are many lawns that received their first dribble last weekend when the thermometer hit the high 70s.

Once the soil has been allowed to become that dry it takes twice as much water to restore moisture as would have been used in the regular 15 or 30-day soakings since mid-April.

And because so many gardeners suddenly decided to sprinkle, the water pressure dropped to near zero in some areas and sprinkling restrictions were seriously considered.

In an area with nearly every residential lot under cultivation, and with boulevards, parks, and extensive plantings around public and industrial buildings to be maintained we can all help ourselves, our neighbors and the community by approaching the problem of garden watering in a practical way.

Water is plentiful now, but it may not be in ten years time. We must learn to use it wisely and not wastefully, and when we succeed we shall all benefit.

QUIZZING THE GARDENER

By JACK BEASTALL

Q. What small black beetle attacks my strawberry plants, and what grub enters rose buds and can be found inside the stems immediately below the damaged bud? Mrs. M. W., Duncan.

A. The black beetle is most likely the Strawberry root weevil. For full details and controls write B.C. Dept. of Agriculture, Douglas Block, Victoria, for pamphlet on "Strawberry Weevil."

Grub in rose buds is probably the rose curculio, a beetle with a large snout, controlled with a DDT rose spray, or with a combination rose spray which also takes care of Black Spot. Very common on both wild and cultivated roses.

Q. Can you tell me the name of the small plants with spikes of pinkish-purple flowers which were used in one of the right-hand sections of the Centennial emblem design by the Vancouver Island Nurserymen's Association at the recent flower show? While at the show, I could not find out from anyone. I.N.L., Shawnigan Lake, B.C.

A. There was much interest in this little plant, one of the Primulas, known as P. Vialii, or P. Littoniana. The dense little spikes of flowers open to a violet shade, and are quite perfumed.

Congratualtions to

JOHN BISHOP

ROYAL OAK PROPERTIES

Signs Supplied by

GARSIDE DISPLAYS

526 Head Street, 385-4825

Congratulations

JOHN BISHOP

Royal Oak Properties

THORNE'S ELECTRIC

Box 359, Sidney — 656-2945

Congratulations

JOHN BISHOP

Royal Oak Properties

BEN WEBB ROOFING CO.

479-4024

Prefabricate Components, New Trend

TORONTO — The increasing use of prefabricated kitchen cabinets based on the principle of modular co-ordination is a prime example of a desirable trend in the manufacture and installation of building components.

K. O. Roos, director of the federal industry department's Wood Products Branch, estimates that of the $75 million dollars worth of wooden kitchen cabinets produced in 1964, installations in new housing accounted for $50 million. Of this latter figure, approximately $30 million was spent on prefabricated factory-made units.

He said it was significant that the production of these factory-made units has increased by 145 per cent in the last five years.

CABINETS

John A. Dawson of the Materials Branch, Department of Industry, notes that over 90 per cent of new homes in Canada contain at least one prefabricated component, generally kitchen cabinets and that the trend today is towards a greater number of prefabricated components in buildings.

He said this trend is being promoted by the Department of Industry's BEAM program which has been initiated to increase productivity and efficiency in the manufacture and use of building equipment, accessories and materials.

A key aim of this program is the greater use of industrialized building systems for which modular co-ordination is a prerequisite, Mr. Dawson said.

STANDARDIZATION

The modular co-ordination concept permits building components to be dimensionally standardized to a specific module. The four-inch module is the generally recognized standard in countries using the duodecimal system of measurement.

Cyclos SALES AND SERVICE

HEATING INSTALLATIONS AND **SERVICE OUR SPECIALTY**

CALL US ANYTIME. FREE ESTIMATES ON HEATING — OIL TANKS — HOT WATER HEATERS

24 Hour Service with BA Home Heating Plan **479-1151**

Beautify and improve your FIREPLACE

★ No Sparks
★ No Smoke
★ No Floor Drafts
★ Reduces Fuel Bills

Uniform heat from floor to ceiling. Burns wood, pres-to-logs or briquets. Lasts a lifetime. You control fire—your home and family safer.

Phone 479-2421 or Write for FREE Colored Brochure

THERMO-RITE FIREPLACE ENCLOSURES

SALES and SERVICE

3944 Margot Place, Victoria, B.C. 382-4143

Oil HEATS BEST

For oil heat sales and service:

McDowell

757 Fort St., 383-4138

NIAGARA RUBS OUT SOIL INSECTS

Ant & Grub Killer with long-lasting 'Dieldrin' destroys ants, white grubs, roaches, earwigs, cutworms, wireworms and other soil pests. One application protects your lawn and garden for up to three years. This is only one of Niagara's specialized products for lawn and garden care. Plant what you like—but protect with Niagara.

Niagara

PROFESSIONAL MATERIALS FOR THE HOME GARDENER

NIAGARA BRAND CHEMICALS

Burlington, Ontario

This is one of the three square meals you have to prepare every day of your life. The job would sure be easier if you had a home freezer or a new refrigerator-freezer combination. Your entire home is planned for modern electrical convenience when it's a Medallion Home. See what your electrical contractor says.

B.C. HYDRO

MEDALLION HOME LIVE BETTER ELECTRICALLY

Your guide to good electric living.

GUARANTEED THE BEST ROSE SPRAY YOU HAVE EVER USED-

or your money back!

Let you—and your roses—be the judge! Watch Gardal go to work on insects, black spot, mites and mildew. And if it isn't the best rose spray you've ever used, tell us so. Write to Green Cross Products, P.O. Box 489, Montreal. Send us the bottle with label, and we'll send you your money back.

Applied as a liquid spray, Gardal leaves no visible powder or dust deposits. Its systemic insecticide and systemic fungicide go right inside the plant. The systemic insecticide distributes itself throughout the entire plant, protecting tender new growth from insect damage for up to two weeks after application. Systemics cannot be washed off by rain, since they are within the plant.

WHATEVER THE WEED, WHATEVER THE PEST WHAT YOU REALLY NEED IS GREEN CROSS!

Green Cross PRODUCTS

IT'S CANADIAN— IT'S QUALITY

Division of THE SHERWIN-WILLIAMS CO. OF CANADA LIMITED *T.M. Reg'd.

MAJ. R. B. (BUZZ) MAINPRIZE
Sales Manager

ANNOUNCING

THE OPENING OF VICTORIA'S MOST UP-TO-DATE

REAL ESTATE SERVICE

JOHN BISHOP, B.Sc.
President

JOHN BISHOP

ROYAL OAK PROPERTIES LTD.

4514A WEST SAANICH RD. (Just past Royal Oak Shopping Centre)

PHONE: 479-1667 or 385-0022

WE LIST AND SELL:

- HOMES
- APARTMENTS
- OFFICE BUILDINGS
- FARMS
- SUBDIVISIONS
- LOTS
- BUSINESS OPPORTUNITIES
- REAL ESTATE INVESTMENT

IN ADDITION:

- MORTGAGES
- INSURANCE
- REFINANCING
- APPRAISALS

WINONA McKEAGE

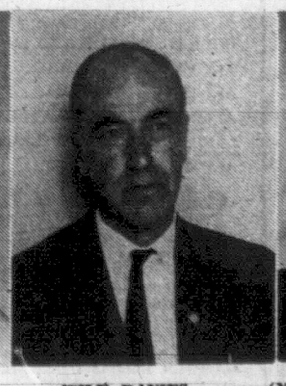

WILF DAVIES

(MRS.) GERRY HUTTON

LIEUT. PETER GLEAVE

COMPLETE ROOFING SERVICE

CAPITAL

For

★ Material
★ Men
★ Experience
★ Service and
★ Terms

CAPITAL CITY ROOFING & FLOOR CO. LTD.

1920 OAK BAY AVENUE

EV 3-5911

After 6 p.m. Call: Jack Houston, 382-9581 Bob McIntosh, 384-1346

SCOTT & PEDEN LTD.

506 Pandora Avenue

384-7181

Woodward's MAYFAIR

EATON'S

Phone 382-7141

EATON'S

382-7141

ROYAL OAK GARDEN CENTRE

4456 West Saanich Road

In the Shopping Centre

479-1116

Victoria Daily Times

VICTORIA, B.C., SATURDAY, JUNE 24, 1967--PAGE 21

Arthur Mayse

As a chap who has no objection to the occasional short smash, I have been wondering for some time what plans if any our Liquor Control Board has for the building vacated by the Fort and Foul Bay Safeway when it flitted to its arch-roofed new quarters.

Standard newspaper procedure in a matter of this sort is to pick up a phone, dial the number of the outfit concerned, and put the question.

However, the jolly elves of the LCB are not precisely chatterboxes, and all I got for my trouble was the usual earful of nothing.

As a further aid to secrecy, somebody has soaped the windows of the building in question on the inside. But the job is less than thorough, and for anyone interested, there are several spots where an enquiring eye applied to the panes can get a middling good notion of what's going on.

Gee . . . look at those sets of shelves, decked to just the right height for a reaching arm! And those nice wide market-type aisles down which a whole platoon of shopping buggies might march abreast!

I'm tempted to offer a guess; but perhaps for now, it's enough to suggest that something a little out of the ordinary does seem to be going on in there.

★

The news will out, and a copy of the Times which has lain on a shelf for the past 33 years has been liberated by a Victoria Symphony Society cleanup squad.

This from Symphony vice-president Austin Wright, who tells me that the time-yellowed paper was found while members were putting their new headquarters—the Dunlop building on the former Uvic Lansdowne campus—in shape for occupancy.

The issue was dated Sept. 9, 1934, a day on which the big news was a win by the American yacht Rainbow over the English Endeavor in the America's Cup race.

Our lead editorial weighed the pros and cons of health insurance. A columnist who signed his screed with the initials "W. H. B." (Bruce Hutchison in early career) was holding forth, and the news from Europe was not of the best.

"The ads are interesting, too," says Mr. Wright. "It seems strange now, but back then they were selling pork chops for 24 cents a pound, and a lady's fur-trimmed coat was offered for $19.50."

I note further that Dorothy Dix chose to list the chief faults of husbands . . . and there, time doesn't seem to have changed conditions. Us fellows, dogs that we are, appear to have been very much then as the present finds us.

★

Through most of the year, I lead a pack-rat existence, filing letters and notes in my hip pockets, and tossing anything larger into my desk basket or a handy drawer.

Eventually, though, a day comes when my pockets won't absorb more, or my desk, either.

It is then time to put the shop to rights, a chore in which I am now intermittently engaged.

Among the items to term up is a note from a reader who asks me to discuss the subject of university training for writers.

"It seems to me," she says, "that there are two schools of thought: one, that if you have a gift, training is unnecessary and, moreover, can kill creativity; second, it is vital to learn technique, rules of grammar, etc., in order to express and interpret ideas adequately. Can writing be taught, especially journalism, or is it something you have or do not have?"

Starting at the bottom, journalism can be taught, but unless the student has a reasonable measure of intelligence and an enquiring mind, the teaching's wasted.

The ability to write fiction can not be taught, and the course peddler or reading-fee agent who declares that he can make a creative writer out of any and all applicants is selling a lie. The gift is inborn: education can merely burnish it. That, I suggest, is a solid argument, not for specialized training, but for a good general education.

AWAITING EXPLOSION of a different variety to the one he's sitting on this morning was army cook Walter Halusiak. This afternoon the unfortunate Mr. Halusiak was to be bombarded by orders from 1,001 hungry tummies attending Armed Forces Day at Patricia Bay Airport. A cook for the 1st Battalion, Queen's Own Rifles, he took a breather in the shade of a ship's projectile thrower, finding ample seating room on one of the projectiles. (Photo by Bill Halkett)

Please, No More Wampum!

Generosity seems to be as catching as measles.

When the Kuper Island Indian Band fund started it looked as if Victorians and other Islanders were doing a good job of keeping affliction-free. Then suddenly everybody got the giving bug with the result the band fund has now passed the $11,000 mark.

Original target was $9,000.

Purpose of the campaign was to raise enough money to send the 32-piece drum and fife band to Expo this month.

The pupils of S. J. Willis decided this would be their job. Backed by principal Horace Dawson, they organized class projects, formed a small drill team to march with the band in the Victoria Day parade and generally did all they could to publicize the band's need.

The Kuper Island School wasn't idle. The bands played concerts and added more to the fund.

Slowly the idea caught on. Money trickled in at first and then as the fund figure approached the target, it seemed that everybody wanted to back a winner and the target was quickly reached.

Then another $500 was added, then another; then another $1,000, and Friday the bank announced there was $11,255 in the band fund account.

So, thanks, but no more, say the fund trustees.

Names of donors, individual and organizations, will be published in the near future.

Meanwhile the young musicians are preparing for their June 28 departure for Expo and their two days of glory July 3 and 4 when they will appear as Band of the Day at the big fair.

Tugs 'Death Traps,' Claims Union Report

Drastic Steps In Safety Urged

By TERRY IZZARD

Drastic steps must be taken to improve safety regulations aboard B.C. coastal tugs.

In a startling report just released, the Canadian Merchant Service Guild—a merchant officers' union—says many of the boats now operating are potential death traps.

In the past eight years 50 tugs have sunk in B.C. waters alone.

Of the 134 men involved, 29 lost their lives.

And in 90 per cent of the cases the loss was due to human error, the guild claims.

In analyzing cause of the tragedies, a committee of nine marine experts recommend the immediate formation of a marine research and safety program to ensure safe working conditions and habits for all sea-goers.

It also urges some arrangement whereby the provincial government's safety officials be empowered to act under the authority of the department of transport and the Canada Shipping Act.

★

The investigation revealed that:

- Of the 50 boats lost, 29 were wood and 21 steel.
- However, only five men died from the wooden boats (a mere 6.5 per cent of those involved) while 24 men lost their lives on the steel vessels (42.1 per cent).

Commenting on this, the report states: "The main reason for the loss of life on these steel-hulled vessels is that they sink so quickly.

"It is obvious that this very real and dangerous condition must not be allowed to exist."

It recommends that all steel-hulled vessels be fitted with at least three watertight bulkheads, allowing the vessel to remain afloat with any one compartment flooded.

It also urges installation of bilge alarms (a device indicating heavy buildup of fuel) in all watertight comparments.

"Thirteen of these (steel) vessels have sunk for unexplained reasons, but a good many could have been saved if they had been fitted with bilge alarms in all compartments."

The very real danger aboard the steel boats is that they invariably sink within seconds.

This is borne out by the fact that 13 men were actually carried down inside the tug while on the wooden boats there were none.

★

At the same time, 18 of the wooden boats managed to send out Mayday signals before sinking while only one such call was received from any of the steel variety.

Commenting on the causes of accidents, the report says:

"Many individual safety programs have been implemented but most have failed due to the lack of a governing authority.

"There is a great need for research into the causes and prevention of accidents and for an extended program of safety education which the Canada Shipping Act fails to provide.

It notes that 38 of those lost were under 15 gross tons and therefore exempt from steamship inspection.

And only one of the 50 was fitted with an automatic bilge alarm.

One of the biggest factors in loss of tugs has been sinking caused by the vessel being capsized by her own tow.

"There are many factors and variable conditions involved in a vessel being capsized by her own tow, of which human error is the most prevalent.

★

"However, no matter how the vessel is capsized, the most practical method of saving her is to quickly release the towline and the most practical position to do this is from the operating station (wheelhouse) of the tug."

It suggests tugs should all be equipped with quick-release winch brakes which can be operated from the winch itself or from the wheelhouse.

Of the 134 persons involved in sinkings, only 14 made use of lifejackets. It criticizes the fact that present regulations call for stowing of lifejackets in the living accommodation where they are not usually readily accessible if the tug capsizes.

The report suggests additional lifesaving equipment be stowed on deck in a box with a floataway lid, noting: "... the majority of these smaller vessels are sadly lacking in modern lifesaving equipment."

Another suggestion is that all tugs be forced to carry marker buoys, enabling rescuers to easily pinpoint a sunken wreck.

In conclusion the report remarks: "The Canada Shipping Act with its archaic rules, regulations and amended amendments does little to provide for the safety of seamen on the majority of the vessels (involved) . . . and then only under extreme provocation."

FULFIL YOUR RACY DREAMS

Do you want to be a racing car driver? Anyone can.

Starting Sunday, San Cobble Raceways in Duncan will feature "run what you brung" races every Sunday.

The races are part of a current fad in the United States. Anyone with a yen to race can come in any old car and enter.

"We will make a safety check of the cars," said track manager Mike Stogrin. "But anyone with a car can enter."

Drowning Inquest Set

An inquest into the drowning of six-year-old David Glanville will be held Thursday night.

Coroner Edmond St. Jorre said today the inquest will open at McCall Brothers, 1400 Vancouver, at 7:30 p.m.

The youngster died in St. Joseph's Hospital just before noon Friday, 18 hours after he was plucked from 12 feet of water in the Gorge by a tug boat captain who ran from a nearby hotel.

David was the son of Mr. and Mrs. Neil Glanville, 1054 Tillicum, and is survived by two sisters, Audrey, 17, and Barbara, 10, and two brothers, Ted, 15, and James, 13.

The funeral will be conducted from McCall's at 10:30 a.m. Friday.

Two Teenagers Hospitalized; Car Hits Ditch

Two teenagers were hospitalized Friday night when their car went out of control on a curve on Humpback Road and smashed into the ditch.

Robert McWhirter, 19, was scheduled to be released from St. Joseph's Hospital today. His companion, Jim Platts, 18, is reported in fairly good condition. He suffered head and hand injuries. Both are reported to live on Anderson Road.

Colwood RCMP officers said the car was wrecked when it ran off the road near railway tracks. It was headed towards Sooke Road when the accident occurred shortly before midnight.

NECK INJURIES

Mrs. Mary Slater, 42, is in fairly good condition at St. Joseph's Hospital after suffering neck injuries in a rear-end collision on the Pat Bay Highway at Glanford Friday night.

She was a passenger in a car driven by Robert Slater, 4414 Pat Bay Highway, which was turning left onto Glanford when struck from behind by an auto driven by William Perkins, 4558 Cordova Bay Rd. Damage was estimated at $1,000.

'BUT WE'RE NOT WORRIED'

Prison Authorities Puzzled By Rash of Escape Attempts

By DON VIPOND

A rash of escape attempts from William Head minimum security prison this year has authorities puzzled but not worried.

Five men have tried to flee the institution 18 miles west of Victoria on the Juan de Fuca Strait in the past six months.

All have failed but the number contrasts sharply with one unsuccessful attempt last year and none the two years before that.

"We've been looking at the cases fairly closely to see the reasons," says superintendent Gamaliel Milner.

But no common factor has been uncovered.

The superintendent does point out that all the would-be escapers are young men in their 20s and that offenders tend to be more immature than their contemporaries in years.

"Possibly attempts are contagious too," says Mr. Milner, "but you'd think the additional time they get would be a deterrent."

Larry William Harvey, 23, captured in Vancouver Thursday, the same day he escaped William Head, was jailed for an extra six months when he appeared in a Vancouver court Friday.

He was given concurrent terms when he pleaded guilty to escaping custody and forging a cheque.

One of the five men who tried to get away was Jewish and he fled at the height of the war in the Middle East for patriotic reasons, to try to join his family in Haifa.

The superintendent suspects the others each had their personal reasons, usually involving families, but the reasons were unconnected.

Between 130 and 140 prisoners are held on William Head's 81 acres and the only obstacle separating them and freedom is an eight-foot wire fence.

Prisoners selected for the minimum security institution are screened to include only those most likely to respond to rehabilitation and the men attend classes in either academic education or construction trades training. Prisoners also handle maintenance chores.

Frequent counts and bed checks are the way the staff keep track of inmates.

MANY BENEFITTED

Lady of Quiet Deeds, Kathleen Agnew Dies

KATHLEEN AGNEW
. . . '57 good citizen

One of Victoria's greatest philanthropists, Miss Kathleen Agnew, died early today at her home at 1013 Vancouver Street.

Esteemed for her quiet good deeds, Miss Agnew was named Victoria's Good Citizen of 1957. She gave her Rockland Avenue house, Schumann, to the women's auxiliary of the Anglican Church as an aged women's home.

"I decided one day that one old lady had to move out so that many old ladies could move in," Miss Agnew said.

She was a life member of more societies and associations than the average person could name. Among them were the YWCA and YMCA, Girl Guides and Boy Scouts.

"I will support any worthwhile community effort," was Miss Agnew's motto.

SEVERAL HELPED

More than several young men and women can thank Miss Agnew for a university education. But, despite her generosity, Miss Agnew would not tolerate inefficiency. She said she once fired a maid because she didn't set the table properly.

Yet her old Chinese gardener was devoted to her and, long after he left her service, Miss Agnew continued calling on him.

She lived on Rockland Avenue for 37 years after her father retired from his Montreal wholesale silk firm in 1933, and brought her mother to Victoria in the hope the mild climate would be kind to her bronchitis.

After the death of her parents, Miss Agnew lived alone among a vast collection of antiques, curios and works of art, and was attended by five servants.

When she moved to Vancouver Street, she gave many of her treaures to friends and to couples getting married.

CAME FROM IRELAND

Her father, William Agnew, came from the town of Larne in Northern Ireland, where Agnews have lived since the 12th century.

Miss Agnew and her brother, Augustus, were born at Montreal and she often told of their happy childhood there, especially at Christmas when the snow was thick and firm.

She went to school at Hanover, Germany, and Paris, France, and became fluent in both French and German. She knew almost every picture in the Louvre at Paris and once stuck out her tongue at the Mona Lisa.

"I hate it," she said.

Some of Miss Agnew's relatives are returning here for the funeral, which will be announced later.

Ask The Times

Q. Must the Campbell River Senior Secondary School accept every student who lives within its school boundaries, as must other public schools? E.G.

A. Yes, says a school board spokesman. All schools in a school district must accept students living within that district, providing age qualifications are met. A student living in one district may go to school in another providing the school is willing to accept the student. In such cases a fee is usually charged.

Anyone wishing a question answered is invited to send the problem along to the Times, addressed to "Ask the Times," Editor. Questions and answers will be published daily.

All questions should deal with matters of fact and be of general interest. The Times does not undertake to solve conundrums or legal problems. Nor will it attempt to put a value on old coins, stamps or antiques. These should be submitted to a dealer.

Five Faculty Members Named Full Professors

Five members of the University of Victoria faculty have been promoted to the rank of full professor, president Malcolm G. Taylor announced today.

All hold senior positions in the faculty of arts and science or the faculty of education.

They are:

Dr. Gladys V. Downes, French division, department of modern languages; a native of Victoria, and graduate of Victoria College, UBC, and the Sorbonne. She joined the Victoria College teaching staff in 1951.

Dr. J. Beattie MacLean, German division, department of modern languages; a graduate of UBC and the University of Washington; joined staff in 1956.

Dr. Geoffrey P. Mason, faculty of education; a graduate of UBC and the University of Washington; joined staff in 1956, after nine years of teaching in Victoria schools.

Dr. Stephen A. Ryce, department of chemistry; graduate of UBC, and a former industrial chemist; joined staff in 1959.

Dr. Otfried Spreen, department of psychology; graduate of the University of Freiburg, Germany; joined staff in 1966, after four years of teaching and research in neurology at the University of Iowa.

Record Player Stolen

A transistor radio - record player worth $49.95 was taken from the premises of B.C. Sound Friday evening when a glass pane in the front door was broken.

BE KIND TO TOURIST WEEK IN COURT

Magistrate Post-Dates Fine, Suspension

It was Be Kind to Tourist Week in central court this morning.

A licence suspension was post-dated by Magistrate William Ostler to permit a Manitoba visitor to drive home.

Harold Lecoy, of Portage la Prairie, pleaded guilty to impaired driving. He had failed to negotiate the turn on to Johnson Street Bridge and took out eight feet of steel guard rail.

A fine of $300 was imposed and the licence suspension ordered.

"But how will you get back?" asked Magistrate Ostler. "Does your wife drive?"

The accused admitted she could but it was clear that he wasn't happy about the idea of his wife doing the driving with three children in the car.

"And I suppose, as you're on holiday, you haven't much money left?" asked the magistrate.

This too the accused admitted.

The licence suspension will start July 1 and the fine will be paid at $50 a month starting Aug. 1.

Women

Women's Editor — Pat Dufour

Of Personal Interest

ON THE MAINLAND

His Honor the Lieutenant-Governor and Mrs. George R. Pearkes will be on the mainland on Monday and, accompanied by aide-de-camp Lt.-Cmdr. W. E. Clayards, will drive to Clearwater. There, His Honor will present pioneer medallions at a ceremony in the Clearwater Secondary School.

University Reception

Dr. Malcolm G. Taylor, president of the University of Victoria, and Dean R. T. Wallace, acting director of Uvic's summer session, have issued invitations for a reception, to be held in the Student Union Building on Tuesday, July 11, from 4 to 6 p.m.

Wedding Guests

Travelling to Victoria for the Sidenius-Page wedding this afternoon were the groom's mother, Mrs. Harriet Sidenius, and grandmothers, Mrs. H. Sidenius and Mrs. M. Home; Dr. and Mrs. A. W. Wallace, Dr. and Mrs. H. S. Randell, Mr. and Mrs. J. F. Weir, Mr. and Mrs. Harrison-Ebe, Mr. and Mrs. R. E. Jarvis, Mr. and Mrs. P. L. Home, Mr. and Mrs. I. Stark, Mr. and Mrs. J. H. Mitchell, Mr. and Mrs. A. Thompson, Mr. and Mrs. D. Dunsterville, Mr. and Mrs. J. Leluck and Mia, Mrs. M. Bride, T. Bride, Mr. and Mrs. N. Baxter, all of Vancouver; Mrs. R. E. Walker, Terrace; Mr. and Mrs. D. A. Thompson of Campbell River; Mr. and Mrs. L. Hale of Lantzville; Mr. and Mrs. N. Dinsdale and family of Duncan; Martin Williams, Nanaimo; Mr. and Mrs. James Baker of Chilliwack; Mr. and Mrs. D. Baxter of Calgary, and Mr. and Mrs. D. Ganshorn of Gibson's Landing, and Mr. C. Harker, Ottawa.

SHOPPING GUIDE

Bottle in a Basket Solves Decor Problem

By Penny Saver

Every family with young children is faced with the problem of needing an indoor play area for the kiddies. In summer, the problem doesn't reach the crisis level, but when the fall rain starts again I know that the Savers are going to need a rumpus room desperately. Like most rumpus rooms, it is going to double as a TV area and a party room. In a room with so many functions, interior decoration becomes a great problem. We're hardly going to be able to throw a party in a room that has junior's train tracks doing loop-de-loops around the sofa and Beatlemania pictures plastered on the walls!

A room of this nature needs large, fairly portable decoration rather than small ornaments. In one store I found just what I was needing. It's called an Italian carboy—it's an enormous smoke-green bottle three feet high and approximately 2½ feet in diameter. Sitting in a giant woven basket (complete with handles), the bottom of this basket is packed with straw to support the bottle and to guard against breakage. This wide-necked bottle is perfect for large flower arrangements—mine has a tall multi-angled branch of pine standing in it. The carboy with basket is priced at $15.95.

The store where I found my carboy is a treasure-house of unusual ornaments. The design of the store itself is that of a European wine cellar. Dozens of sparkling wine bottles are suspended from the ceiling and the window display is of enormous wine vats and wooden barrels.

Another unique item I found is a wrought-iron bottle basket. This is made in a contemporary design with antiqued silver leaf ornaments. It holds one bottle and is priced at $10.95. A holder in a similar design without decoration is priced at $9.95.

A portable bar is a very useful item to have when you're throwing a party. The one I found is a three-foot-long fold-away wooden rack that will hold nine bottles. You can set this rack up anywhere, and it closes accordion style for easy storage. It is priced at $5.95.

If you'd like to know where I found these items please give me a call at 382-3131.

Out-of-Town

Travelling from out-of-town to attend the wedding, this morning, of Miss Brenda Ward and Mr. Frank Basham were Mrs. G. Wilkinson, White Rock; Miss K. Williamson, Vancouver; Mrs. A. Ross, Mr. and Mrs. A. E. Northeast, Mr. and Mrs. J. Sullivan of Burnaby; Mrs. D. Macmillan, Los Angeles; Mr. and Mrs. J. Basham of Westbank, B.C., and Mr. and Mrs. J. Vallance of Nanaimo.

UCW Holds Friendship Tea

Gay and colorful floral arrangements decorated the lower hall of St. Aidan's United Church when the United Church Women held a friendship tea recently. Convening the event were Mrs. F. J. Sharpe and members of the Miss Avery unit.

The guests, greeted by UCW president Mrs. Duncan Smith, were presented with booklets explaining the purpose and membership of UCW, and giving names of executive members and well-known church women for whom the various units are named.

Presiding at the head table were Mrs. H. Armitage, Mrs. A. McCluskey, Mrs. T. G. Griffiths and Mrs. W. Yardley.

CRAIGDARROCH

A Creative and Progressive Elementary School

. . . . where children teach themselves how to learn
. . . . in small ungraded classes (conducted in French English)
. . . . aided by teachers who guide individual development
. . . . using accepted new methods
. . . . open to boys and girls ages 5 to 9
. . . . for further information and prospectus

phone: 382-6931

PARENTS OF YOUNG TEENS

We have something to offer the Junior High Boy or Girl. Call us and ask about our small classes, our efforts to meet individual needs, our Christ-orientated approach to every subject.

THE CHRISTIAN HIGH SCHOOL
(Interdenominational)
3281 Harriet Road
offers academic standing in grades 8, 9 and 10, based on the provincial curriculum, and at very moderate rates.
Contact Mr. A. Parliament, M.A., Principal
384-0639 or 479-3107

YOU'LL GET BETTER VALUE

Vacuum cleaners, floor polishers, all small appliances. Expert knowledge and advice without obligation. All leading brands. No better prices anywhere! Money-back warranty on all purchases, new or used, plus personal service!

AT A.B.C. Electric Appliance Parts & Service Specialists

A.B.C. ELECTRIC
821 Fort Street 382-7221

TIME FOR DECISION!

Can your Daughter benefit by tuition in a good Independent School?

ST. MARGARET'S SCHOOL

offers education in accordance with the Provincial Government Curriculum regulations . . .

and provides the all-important extras which in most cases produce the courteous well-disciplined, happy and competent graduate.

Kindergarten to Matriculation
(Boys' kindergarten and grades one and two)

OPPORTUNITIES FOR ENROLLMENT IN MOST GRADES.

Full details available from The Secretary, St. Margaret's School, 1684 Fort St.

Formal Occasion?

RENT-A-TUX

It's easy to feel RIGHT on formal occasions, weddings, etc. Rent formal wear that suits YOU!

Price & Smith
652 Yates St. 384-4721
25 Paces from Douglas St.

STORE-WIDE CLEARANCE SALE

DUE TO RENOVATION OF PREMISES
COMMENCING MONDAY, JUNE 26th, 9 A.M.

DRASTIC REDUCTIONS IN ALL DEPARTMENTS

Ladies'
Coats, Suits, Dresses, Cardigans, Sweaters, Skirts. All Imports of Italian, Swedish Knitted Suits and Dresses.

Men's
Sports Jackets, Slacks, Cardigans, Sweaters, Shirts.

GIFT DEPT.
CRYSTAL IN PINWHEEL AND WATFORD WORCESTER PATTERNS.
LIMITED QUANTITY—SHEFFIELD STAINLESS FLATWEAR, CHINA, MUSICAL TOYS, LAMBSKIN RUGS, MOHAIR THROWS AND STOLES. MANY GIFTS ONE OF A KIND.

Store Hours
9 to 6 p.m. daily
Sundays
10 to 5 p.m.

● SORRY NO REFUNDS OR EXCHANGES
● NO PHONE ORDERS PLEASE.

SIDNEY INTERNATIONAL IMPORTS LTD.
"Victoria Airport"
Just Off Pat Bay H'way next to "Travel Lodge"
2272 Beacon Ave.

The GEORGE INN
QUALICUM BEACH, B.C.
OPENING JUNE 30TH

Vancouver Island's New Experience in Resort Hotels

- Heated indoor swimming pool
- 110-seat dining room
- Dining lounge
- Landscaped patio
- Tennis courts
- Conference rooms and private dining room
- All rooms with view and private bath

Information and Reservations
P.O. Box 327, Qualicum Beach, B.C.
Phone 752-9238

JULY Clearance at Taylor's

Sale Starts Monday at 9 a.m.

Wonderful Savings in all Departments!

DRESSES
Reg. $22.00 to $49.95
$15.99 to $34.99
A fabulous collection of summer dresses at great savings. Choose from linens, Arnels, cottons, Fortrels, crepes, chiffons and other fabrics. Casual and dressy styles, sleeveless, short or ¾-length sleeves. Sizes 5 to 17, 8 to 18 including petites.

SUITS
Reg. $35.00 to $59.95
$22.99 to $39.99
Suits for summer or suits for year-around wear. This selection includes linens, Fortrel knits, all wool double knits and some Italian knits. A good selection of colors in 2- and 3-piece styles. Sizes 8 to 18.

ENSEMBLES
Reg. $39.95 to $69.95
$24.99 to $49.99
Matching coat and dress ensembles or dresses with suit jackets. Fabrics include linens, cottons, wools and double knits. Sizes 8 to 18.

Coats and Raincoats
Reg. $29.95 to $110.00
½ PRICE
$15.00 to $55.00
60 ONLY at this low, low price.
COATS include wools, wool knits and genuine leather capeskin coats.
RAINCOATS include prints and plain shades. Sizes 6 to 18 collectively.

DRESSES Reg. to $29.95
A SPECIAL GROUP OF DRESSES all at one low price. This group includes printed linens, two-piece cottons and other fabrics.
Sizes 5 to 15, 8 to 18.
SALE $10.00

FANTASTIC SAVINGS IN OUR SPORTSWEAR DEPARTMENT

- SKIRTS
- SLIMS
- BLOUSES
- SWEATERS
- SHELLS
- PANT SUITS

1/3 to 1/2 OFF

Budget Terms Available

Taylor's apparel LTD.
713 YATES STREET
Phone 383-6915
Also at
725 YATES STREET

"Fashions for the Career Girl"

Prelude to Wedding Bells

Capt. J. H. Matheson and Mrs. Matheson, 5012 Lochside Drive, announce the forthcoming marriage of their daughter, Arlene Frances, to Mr. John Francis Dench, son of Mr. and Mrs. Kenneth J. Dench of Windsor, Ont. The wedding will take place on Saturday, July 15 at 2 p.m. in St. Aidan's United Church. Rev. A. G. MacLeod will officiate. (Ian McKain.)

Mr. and Mrs. Ronald G. Miller, 1463 Stellys Cross Road, announce the forthcoming marriage of their elder daughter, Geraldine May, to Mr. James Wilson Johnston, only son of Mr. and Mrs. Wilson Johnston of Port Alberni. The marriage will take place on Friday, July 14 at 7:30 p.m. in First United Church. Rev. Robert Morris will officiate. (Milikan Studio.)

Mr. and Mrs. Peter Thomas, 4584 Scarborough Road, announce the forthcoming marriage of their daughter, Joanne Evelyn, to Mr. Dennis Stephen Moore, son of Mrs. Hilda Moore, Edmonton, and the late Mr. Evans Moore. The wedding will take place on Saturday, July 8 at 2 p.m. in St. Michael's and All Angels' Church, Royal Oak. Rev. W. E. Greenhalgh will officiate. Miss Thomas is a 1967 graduate of the Royal Jubilee Hospital school of nursing.

Mr. and Mrs. Maurice A. Johnston, 1358 Craigdarroch Road, announce the forthcoming marriage of their only daughter, Nancy Maureen, to Mr. David Frederick Hunter, only son of Mr. and Mrs. Philip A. Hunter, 1938 Trans-Canada Highway. The wedding will take place on Saturday, July 8 at 2 p.m. in the chapel of First United Church. (Robin Clarke.)

Mr. and Mrs. Jack Stringfellow, 2358 Esplanade, announce the forthcoming marriage of their only daughter, Diane Cynthia, to Mr. Arland David Robson, youngest son of Mrs. Ellen Robson, 965 Brighton Crescent, and the late Flt.-Lt. J. T. Robson. The wedding will take place on Saturday, July 29 at 3 p.m. in St. Mary's Anglican Church. (Jus-Rite Portrait Studio.)

The forthcoming marriage is announced of Carol Ann Peters, eldest daughter of Mrs. Jack Mouland, Westport, N.S., and Mr. Eustace Peters, Westport, to Mr. Glenn Andrew Mowat, son of Mrs. K. Mowat, 1330 Finlayson Street, Victoria, and the late Mr. Mowat. The marriage will take place on Friday, July 14 at 6 p.m. in First United Church, Victoria. (Campbell Studio.)

Mr. and Mrs. F. M. Kingdom of Newdale, Man., announce the forthcoming marriage of their second daughter, Gayle, to Sgt. Norman Jeffery Cable, Royal Canadian Dental Corps, elder son of Mr. and Mrs. S. F. Cable, 1220 Union Road. The wedding will take place on Saturday, July 15 at 3:30 p.m. at Shoal Lake, Man. (Smith Studios, Barrie.)

Mr. and Mrs. Arthur Caton, 27 Jedburgh Road, announce the forthcoming marriage of their eldest daughter, Sharleen Alfreda, to Mr. David Winston Reid, youngest son of Mrs. S. M. Reid, 388 Obed Road, and the late Mr. H. R. Reid. The wedding will take place at 7:30 p.m. on Friday, July 14 in Centennial United Church. Dr. S. J. Parsons will officiate.

Mr. and Mrs. Joseph Hiquebran, 546 Normandy Road, announce the forthcoming marriage of their eldest daughter, Joanne Irene, to Mr. Curtis Watson Vagt, second son of Mrs. Emily Vagt, Edmonton, and the late Mr. George Vagt. The wedding will take place on Saturday, July 15 at 7 p.m. in the Church-by-the-Lake, Elk Lake. Rev. Harry Pike will officiate. (W. D. West Studios Limited.)

Mr. and Mrs. George Harrison, 2390 Cranmore Road, announce the forthcoming marriage of their elder daughter, Julia Kathleen, to Mr. Darrell Milton Hein, only son of Mr. and Mrs. Milton Hein of Leduc, Alta. The wedding will take place on Saturday, July 29 at 2:30 p.m. in St. Paul's Naval and Garrison Church. Rev. J. A. Roberts will officiate. (Bamber Studio, Leduc.)

Mr. and Mrs. M. Roland Stamp of Vancouver announce the forthcoming marriage of their daughter, Penelope Judith, to Mr. William Douglas Stewart, Kimberley, elder son of Mr. and Mrs. Duncan Stewart, 1213 Roslyn Road, Victoria. Both Miss Stamp and her fiance are bachelor of commerce graduates of the University of British Columbia. Mr. Stewart also graduated from the university's faculty of law. His earlier education was received at Oak Bay Senior Secondary School and Victoria College. The wedding will take place on Saturday, July 15 at 1:30 p.m. in St. Mary's Anglican Church, Vancouver.

Mr. and Mrs. K. L. Priestley, 910 Parklands Drive, announce the forthcoming marriage of Mr. Priestley's only daughter, Caryl Lynette Abbott, to Mr. Ian David Clark, eldest son of Mr. and Mrs. Sydney D. Clark, 3990 Haro Road. The wedding will take place on Saturday, July 22 at 7:30 p.m. in Metropolitan United Church. Rev. E. Laura Butler will officiate. (Zeal Studio.)

Mrs. E. M. Moore of Wollongong, Australia, announces the forthcoming marriage of her daughter, Margaret Wendy, to Mr. John Herbert Williams, son of Mr. and Mrs. Herbert Williams, 1785 Richardson Street, Victoria. The wedding will take place in Wollongong on Saturday, July 22. The couple plans to make their home in Nanaimo.

Mr. and Mrs. W. G. Webster of Vancouver announce the forthcoming marriage of their only daughter, Margaret Jean, to Mr. Milton Stirling Calder, eldest son of Rev. and Mrs. Alexander Calder, 1313 Oliver Street. The wedding will take place on Saturday, July 15 at 3 p.m. in St. John's United Church in Pointe Claire, P.Q. The groom-elect's father and Rev. A. I. Avery will officiate.

Doing The Town

with DOROTHY FRASER

Some lovely bargains at Miss Frith's

Well, another anniversary has rolled around for Miss Frith's . . . their 47th, we believe . . . and as a result you'll find some sparkling bargains in every department . . . Take millinery, for example: one-of-a-kind imported chapeaux selling for half price . . . other groups of hats are greatly reduced . . . some as low as $3.99 (among which we spotted some charmers!) . . . Handbags are similarly reduced . . . price tags have been substantially snipped on coats and summer dresses and various other goodies . . . For those gala summer evenings, weddings, and other events for which you want to look especially pretty, you'll find a good array of dressy dresses on the mezzanine . . . mostly chiffons and light, airy prints in loose, cool, comfortable styles you'll really enjoy wearing . . . And how better could you celebrate Canada's birthday next weekend than by outfitting yourself with smart Canadian-made sportswear? . . . Miss Frith's have an exciting display of simply everything you need for casual wear . . . and while many of these lines have U.S. labels, they're actually made right here in Canada . . . with better workmanship and better materials than their U.S. counterparts . . . usually cheaper too! . . . So hie yourself to Miss Frith's this coming week and get ready for the holiday! . . . **Miss Frith Millinery and Fashions, 1617 Douglas St., 383-7181.**

Summer's mad, mad color combinations will carry over into fall clothes.

Fine furniture for gracious living . . .

Nothing like being away for a while to appreciate what we have here in Victoria! . . . The Gallery at Home Furniture contains traditional furniture as fine as any you'll find anywhere . . . in fact considerably better than most! . . . The other day they showed us some delightful corner curio cabinets just in from England . . . they're slim and compact . . . just made for that empty corner you've never known quite what to do with . . . Walnut or mahogany finish . . . with wooden shelves to hold your bibelots . . . New too are a couple of mahogany kidney-shaped desks . . . One has plain top, the other has inlaid genuine leather top with gold leaf tooling . . . very elegant! . . . There's a mahogany tambour desk with intriguing side-rolling top panels behind which are concealed a lot of little drawers and compartments . . . Two long drawers beneath the drop leaf desk . . . Something else that fascinated us is a mahogany wig stand . . . copied from those used by the be-wigged gentlemen and ladies of yore . . . You probably wouldn't want to use it for your own modern hairpiece . . . but it makes a handsome plant stand, and we rather think that's the intention! . . . **Home Furniture Company, 825 Fort St., 382-5138.**

Keep your cologne in the refrigerator for a refreshing pick-me-up when the temperature soars.

Round out your summer wardrobe . . .

Despite the fact that Madam and Eve have been selling summer dresses like mad during the past weeks and are now starting to think in terms of fall . . . there is still a goodly number of mighty nifty little summer frocks on hand . . . in sizes ranging from 5 to 14 or 15 . . . and $26 will buy practically any one of them! . . . A few that caught our eye . . . a Josef Ribcoff dress of navy checked linen with button-trimmed navy band running down one side, short sleeves . . . a couple of Nat Gordons . . . one cocoa and beige with diagonally slanted front . . . size 10 . . . the other a green and very pale beige, sleeveless with cowl collar . . . size 14 . . . Ribcoff's "mini-chemise" dress of light printed voile in various shades has proved tremendously popular, and there are a few of them left . . . Tailored like a shirt . . . and they're only "mini" on a tall girl . . . reasonably modest on the rest of us . . . A very Vogue-ish dress by Nat Gordon has a cross-over front . . . ocean blue and sea green used in juxtaposition . . . and mighty effective it is, too! . . . Size 8, this one . . . Some crimpknits in one or two-piece styles . . . navy, turquoise, orange . . . There's a plain bark brown crimpknit that could give you year-round service . . . Brown, you may have heard, promises to be a high fashion color for next fall . . . **Madam and Eve Shop, Trounce Alley, 383-7177.**

Pale, skin-toned nail polish looks better than bright shades on sun-tanned hands.

The Shrimp's your ticket to a carefree summer . . .

When Danny Hajnal at House of Glamour designed the Shrimp cut . . . we don't think even he realized how very popular it was going to prove to be! . . . And the beauty of it is, no two cuts are alike . . . each is designed to suit the individual and her type of hair . . . even fine hair looks vibrant and healthy with this artful cut with its longer top hair, and neckline moulded femininely into the scalp . . . So care-free and easy to look after . . . Come in from the wind or out of the pool and a flip of a brush is all you need! . . . We should add that the "Shrimp" is not confined to the young, but is adaptable to all ages . . . And all the stylists at House of Glamor are skilled at executing it . . . so if you'd like to banish hair problems this summer, get your own custom-designed variation of the Shrimp at H of G . . . This is a time of year when you could benefit from a few hair conditioning treatments too . . . Heat, salt water, etc., play havoc with hair . . . and even a single treatment could make a world of difference to your crowning glory . . . The H of G people know just what kind of conditioning treatment your hair needs, so make an appointment before too much havoc is wrought . . . If you're lucky you might pick up a wig or hairpiece at reduced prices . . . H of G have a few limited colors left from their sale . . . **House of Glamour, 658 View St., 386-6188.**

Gold, says Vogue, is replacing silver highlights in makeup.

Pretty, pretty chill-chasers . . .

One thing every woman needs come summertime is a pretty sweater to wear with her light sheaths and summery frocks when the temperature is less than sizzling . . . and this week at Wilson's we saw just the thing . . . white pure wool sweaters from England . . . hand knitted complete to the buttons . . . Two of the styles are sprinkled with embroidered flowers in pastel shades . . . dainty rosebuds or tulips . . . the third style is an all-white cable pattern . . . $29.50 and $27.50 respectively . . . These are very unique sweaters and we think they're an awful lot of value for the money . . . There's a new shipment of those lovely West German printed sweaters in too . . . completely new patterns and colors . . . and we tell you from experience they're worth their weight in gold! Perfect any season of the year . . . to wear now with your summer things . . . later on with slims for your leisure hours . . . We noticed some smart linen suits . . . a navy and white plaid with sleeveless navy shell, size 14 . . . A size 16 in navy linen with white shell spiralled with a red and navy band . . . open jacket and slim skirt . . . and a beautiful pale blue silk and wool knit dress with jacket . . . this one a size 18, and marvellous for summer travelling . . . **W & J Wilson Limited, 1221 Government St., 383-7177.**

For fun under the sun . . . shorter, curlier hair.

Learn to dance well for holiday fun . . .

We heard the other day about an older couple who recently took up residence in Victoria . . . The first time they dined out at one of the many spots that have dinner dancing . . . they discovered they'd "forgotten" how to dance . . . so off they went to Arthur Murray's to refresh their memories and learn some modern steps . . . At last report they were having themselves a ball . . . and enjoying their dining-out evenings as never before! . . . How about you? Are you a "minus" on the dance floor this summer? . . . Holiday fun actually begins on the dance floor. To dance well, with confidence, is the surest way we know of projecting yourself into new fun . . . making new friends . . . and this is true regardless of your age! . . . So if you've got yourself into a rut . . . are sitting out too many dances . . . call the Arthur Murray School of Dancing and learn how quickly they can teach you, and at what moderate cost . . . (Don't let the word "School" fool you . . . they're open all summer long from noon to 10 p.m. weekdays except Saturday, when the curfew is 5 o'clock) . . . Right now Murray's are offering a $50 course of dancing for just $10 . . . and if you act fast you'll be dancing beautifuly in time for your holidays! . . . **Arthur Murray School of Dancing, 715 Yates St., 385-1476.**

Nightly application of cold cream will restore appearance of roughened elbows.

Handsome, inexpensive glassware for summer entertaining . . .

We all have our own ideas about what's needed for a good party . . . but one thing we do agree upon is the need for glasses . . . and plenty of them . . . Hopefully, good-looking ones . . . and preferably the kind whose accidental breakage is not a major calamity . . . Montague Bridgman's have just received a new shipment of Regency glassware by Colony . . . (it's been on order from the U.S. since February, so you see it's not too easy to come by) . . . which is the answer to a hostess' prayer when it comes to party glasses . . . or glasses for day-in-day-out use . . . Many of you already own some of this glassware and need to replenish your supply . . . And if you don't, our recommendation is get some now while the stock is good . . . This glassware is very plain and elegant, and looks for all the world as though it were hand cut . . . yet it's sturdy and inexpensive . . . Glasses literally sparkle . . . have good solid bases and are almost as thin as crystal . . . If you hold them up to the light you'll see they're crystal clear too . . . They come in sets of 8 . . . Highball glasses at $4.75; table tumblers are $4.50, and juice and cocktail glasses, $4.25 . . . Big salad bowl with servers is $6.50, and ice tubs with tongs should be on hand by the time you read this . . . Exclusive to . . . **Montague Bridgman Limited, 811 Government St., 383-0821.**

This weekend will be a particularly happy one for visitors Mr. and Mrs. Albrecht Wormer, for it will mark their second wedding anniversary. They'll have two days to celebrate. Sunday being the anniversary of their civil ceremony in the City Hall (required by German law) and Monday, the day of their church wedding service. (Bill Halkett photo)

Visiting German Couple Recall Beginning of Romance

IT STARTED WITH A HAIRCUT

By PAT DUFOUR

When 22-year-old Karin Wormer first met her husband she cut his hair . . . and he obviously enjoyed every snip of it.

Sound like an unusual beginning of a courtship? Not if you live in Germany, says Mrs. Albrecht Wormer.

This vivacious visitor, who's here with her husband on a seven-week visit, is a beautician and the barbering was part of her three years' course.

"We have to do everything, men and women's hair-styling, massage, manicure and all that's needed for good grooming. In Germany, we work in small beauty shops, one side of which is for men and the other for women. I met Albrecht when I was a student six years ago. I chose him as my model because he had such good hair."

The Wormers live in the West German city of Mannheim, and this is their first trip to Canada. They're here to visit Mrs. Wormer's brother and sister-in-law, Mr. and Mrs. Heinz Mueller, and their two children, 10-year-old Karen (named for her aunt) and Harry, who is 13.

The last time Mr. Mueller saw Karin she was seven years old. He agrees that his little sister has blossomed into a long-legged beauty.

With European flair, Karin wears clothes with the grace of a top-flight model. She reports that the miniskirt is still milady's favorite in Europe. With a delightful accent and appropriate gestures, she explains, "The skirts are way, way up . . . there's nothing 'ere or dere." She points to her breasts and her thighs.

She wears her hair in the short, razor-cut fashion that's topping the polls in Europe, edging out the Courreges style, which is long at the back, shaped around the face and named for the Parisian who created it.

The Wormers came over on a plane chartered by two groups, the German Co-operative and the Dutch Workmen's Union. Like the Wormers, most of the passengers are in Canada to visit relatives.

Both Karin and Albrecht are enthusiastic about Canada. "The people are so friendly to we Germans and much easier to get to know than our own countrymen."

Here less than a week, the Wormers are tempted to try to come back . . . for good. But Albrecht has misgivings. "I'm a purchasing agent with an engineering firm and it would be hard for me to get the same sort of job here. My English is not too good."

Both say that Germans have much more opportunity to speak English in their own country since the American troops have been stationed there and report that English is taught as a second language in high school. To a lesser degree, they can also study French, Latin and Russian.

When the Wormers leave Victoria, they'll be joined by the Muellers who will travel with them as far as Edmonton where they'll board a charter plane for home. Says Mary Mueller, "We want to show them as much as we can. We have a trailer and intend to take our time." She lists some of the places on the itinerary.

At the top of the list is the Rockies. Her eager visitors explain, "We must see them. Just like the maple leaf, to us they mean Canada."

Honor Priest At Reception

More than 200 parishioners gathered in the parish hall of Queen of Peace Church recently to honor their priest, Fr. M. J. McNamara, at a reception. The occasion marked the 25th anniversary of his ordination.

Using an Irish motif, the hall was decorated in silver and green. A Gaelic inscription was put on the large cake at the head table. White flowers and silver candelabra completed the table decor.

J. J. Comerford was master of ceremonies, introducing F. Blackley, president of the Men's Club, and Mrs. M. Kokran, president of the Catholic Women's League, who made a presentation of a wallet of money to the honor guest.

Russell Revoy presented Fr. McNamara with a gift from the altar boys. Fr. McNamara spoke briefly, thanking all those taking part.

Mrs. J. Pryke was in charge of the refreshments which were served buffet-style.

Visiting clergy at the reception were Msgr. A. J. Baker of Mount St. Mary, Fr. M. Costello, Fr. W. J. O'Brien of Langford and Fr. L. McLellan, former pastor of the church.

Completing the evening, Fr. O'Brien introduced Fr. McLellan, who made a presentation from the clergy and recalled memories of his own 25th anniversary, held in the same hall in 1945. His 40th anniversary was celebrated there in 1960.

THE BETTER HALF By Bob Barnes

"Isn't that an astronaut doing a space-walk down there below us?"

CLUBWOMEN'S NEWS

Shows Film—Pictures of the recent Salute to Queen Victoria ceremony, Princess Alexandra and other celebrities who have visited the city recently were shown by Mrs. H. Woollett at the recent meeting of Municipal Chapter IODE in the Art Gallery of Greater Victoria. She concluded the showing with pictures of British Columbia flowers. First vice-regent Mrs. V. H. V. Sheppherd gave a resume of the recent national annual meeting in Ottawa. It was announced that a member of Royal Bride Chapter would convene the 1968 IODE Festival. In a progress report on the centennial project, a viewing stand at Clover Point, it was announced that the stand would be completed in July.

St. John Ambulance

Thursday — A/D No. 65 at 8 p.m.; H. S. Croll, deputy superintendent.

ADDITIONS
•
KITCHENS
•
SUNDECKS
•
100% FINANCING
•
MARCUS-ASKEW Construction Ltd.
1808 COOK STREET
383-5480

UNIVERSITY OF VICTORIA
SUMMER DEMONSTRATION COURSE IN PRE-SCHOOL EDUCATION

This course is designed to provide instruction, demonstration and practice in pre-school education. During morning sessions students will observe and practice in classes of four- and five-year-old children. Afternoon sessions will be lecture-discussion periods, correlated with the morning observations.

Pre-requisite: Principles and Practices in Pre-School Education (Methods) or Teaching certificate recognized in the Province of British Columbia
Dates: July 3 - 21 (inclusive)
Time: 8:45 a.m. - 3:00 p.m. Monday to Friday
Fee: $45.00.

For registration particulars please contact the Evening Division, telephone 477-6911.

PACIFIC COAST BEAUTY SCHOOL LTD.
ENROLL NOW
In the school where the scientific approach to hairdressing by Jheri Redding is taught
Classes Commence July 10 and August 7
All phases taught including permanent waving, coloring, bleaching, finger-waving, hair-cutting and roller setting, plus all other training that will enable you to meet the standards set down by the B.C. Hairdressers' Association.
Learn More to Earn More
Phone or write Mr. and Mrs. W. Dutton for Brochures and Application Forms
1119 FORT STREET—Next Door to "Kilshaws"—382-9543

SYLVAN ACRES CAMP
9 Years of service to young people. Have you considered a camping experience for your children between the ages of 9 - 13.

Senior Girls	July 8th to July 17th
Intermediate Girls	July 17th to July 24th
Senior Boys	July 24th to July 31st
Junior Boys	July 31st to Aug. 7th
Junior Girls	Aug. 7th to Aug. 14th

PHONE: MRS. W. BOWMAN — 477-1517
For further information and program on our Camp.
Sylvan Acres Camp is Sponsored by The Baptish Churches of Vancouver Island. (Baptist Union of Western Canada.)

CONTACT LENSES
MAYCOCK OPTICAL DISPENSARY
Victoria, B.C. 1327 Broad St. at Johnson 384-7651
Nanaimo, B.C. 202 Bastion St. SKyline 3-9813

Fabrics with a Difference
from
London Silk
1439 DOUGLAS STREET PHONE 382-1125

Watch for
Gordon Ellis Ltd.
July
CLEARANCE!
STARTS WEDNESDAY, JUNE 28 AT 9 A.M.
Clearance of
COATS, SUITS, DRESSES, SWIMWEAR, BLOUSES, Etc.
GORDON ELLIS LTD.
682 FORT STREET Phone 384-2416
Free Parking in the View Street Carpark

Montague BRIDGMAN LTD.
China • Crystal • Gifts
811 Government St. Phone EV 3-0821

NEXT WEEK
FINAL WEEK
Ingledew's
CLEARANCE
WOMEN'S SHOES
Regular $15.95 and $16.95
$10.95
Regular $17.95 to $20.95
$12.95
Regular $21.95 to $23.95
$14.95
Regular $24.95 to $32.95 ..... $18.95
Ingledew's
749 YATES STREET
sorry, no exchanges or returns at sale prices

Wives of Northwestern University Traffic Institute members attending a conference in the Tally-Ho Travelodge this week were entertained at a coffee party by His Honor the Lieutenant-Governor and Mrs. George R. Pearkes Friday in Government House. The affair was the highlight of social functions and tours planned for the women during the four-day convention which began Wednesday. Seen with their hostess, at right, are, left to right: Mrs. J. F. Gregory, wife of Victoria's police chief; Mrs. R. E. Duppenthalen, Tacoma; Mrs. Ralph Booth, wife of the Vancouver police chief, and Mrs. Brooke Douglass, Victoria.

Dainty Chantilly Lace Enhances Bridal Gown

A wide band of peau de soie emphasized the empire waistline of the gown worn by Brenda Joan Ward this morning when she became the bride of Frank Charles Basham.

The gown, fashioned of delicate Chantilly lace over taffeta, featured an A-line flare to the skirt. Seed pearls outlined the bateau neckline and sleeves ended in lily points. Her veil misted to chapel-length from a floral headpiece and she carried a prayer book, topped with stephanotis and streamers. As "something old," she wore a gold cross, belonging to her grandmother, Mrs. E. Bithell.

Arrangements of carnations in white and gold tones, Esther Reed daisies and snapdragons decorated St. Peter's Anglican Church for the service uniting the daughter of Mr. and Mrs. Ronald F. Ward, 3834 Quadra Street, and the son of Mr. and Mrs. Philip C. Basham, 1808 San Pedro Avenue. Dr. Kenneth M. King officiated at the service, assisted by Rev. Ernest W. S. Gilbert. Mr. Ward gave his daughter in marriage.

During the service, Gary Dillabaugh sang "The Lord's Prayer" and "Whither Thou Goest," accompanied by organist Mrs. K. M. King.

Maid of honor Miss Gwen Walker was in an A-line gown of pale blue sheer over green taffeta. Similar outfits in floral turquoise and mauve chiffon over mauve taffeta were worn by bridesmaids, the Misses Michaele Prior and the bride's sister Susan Ward, and junior bridesmaid Wendy Basham, sister of the groom. Their cascade bouquets of yellow marguerites were accented with pearl leaves, echoing their tiaras.

Douglas Strongitharm was best man and ushering the guests were Robert Wedd and brothers of the principals, Alan Basham and David Ward. Ringbearers were Paul Ward and Daniel Basham.

M. Palmer proposed the toast to the bride at the reception following in Holyrood House.

For travelling on honeymoon to the lower mainland, the new Mrs. Basham donned a three-piece suit of turquoise linen, which she accented with a matching hat and white accessories. Johanna Hill roses and stephanotis formed her corsage.

Paris Downs the Hemline

PARIS (AP)—Hemlines are coming down in the new Paris collections for fall and winter. About an inch below the knee seems to be the consensus.

"Mine will be longer," says Carven. "Why freeze in winter?"

"Hemlines can't get any shorter," says Se Rauch. "I'm dropping them."

Coco Chanel, who once got herself in trouble with the young swingers with a blast at mini-skirts, says: "I'm against ugliness. I always think of the once-over a man gives a woman.

"Elegance is harmony."

The collections will be shown next month. The Paris houses that went a couple of inches above the knee seem determined to reverse the trend. Dior made a tentative move in this direction last year by lengthening coats.

Michael Goma of Jean Patou is sponsoring "a comfortable length with occasional dives to calf length."

Guy Laroche thinks "the time has come to search for better proportions." He feels, however, "calf length is incompatible with contemporary living."

But nothing has changed for Ted Lapidus, the most offbeat of all Paris couturiers. He sticks to his guns and says "both mothers and daughters will show kneecaps in a variety of mini-lengths."

Other than the hemlines, the prospect for the new season is a veering away from the Twiggy look and the masculine silhouette and back to the feminine girls. Clothes will be cut to show the figure. Waists will be cinched and always belted, necklines flattering and sleeves everywhere.

For Couple Married at Royal Oak Today

PRINCE RUPERT NEW HOME

Following their marriage this afternoon, newlyweds Mr. and Mrs. Derek Geoffrey Sidenius are travelling to Prince Rupert, where they will make their home. The bride, the former Patricia Margaret Page, is the daughter of Mr. and Mrs. Dudley B. Page, 4055 Zinnia Street, and the groom is the son of Mrs. Harriet Sidenius, Vancouver, and the late Major Geoffrey Sidenius.

Embroidered satin daisies starred the floor-length gown of corded silk worn by the bride. Sleeves ended in lily points and the full skirt, styled on classical lines, swept back into a cathedral train. The only jewelry accent to the gown was pearl earrings, gift of the groom. Her veil of silk illusion net misted the length of the train from a coronet of orange blossoms. She carried a bouquet of white orchids and stephanotis, with trailing ivy.

Baskets of white gladioli and pew markers of white and apricot ribbon roses decorated St. Michael and All Angels Church for the service conducted by Rev. W. Greenhalgh. Organist was Mrs. R. Cleland.

Mr. Page gave his daughter in marriage.

Matron of honor Mrs. R. E. Walker, Terrace, and bridesmatron Mrs. W. Spyksma were gowned alike in apricot wild silk. Styled on princess lines, the floor-length gowns featured edgings of nylon ruffles, with trains held at the waist by fabric roses. Their headpieces were fashioned of apricot silk roses and they carried bouquets of talisman roses and stephanotis in yellow and orange, with trailing ivy.

David Baxter, Calgary, was best man, and ushers were John Mitchell, Vancouver, Charles La Vertue, Penticton, and Patrick Settle.

A four-tier wedding cake topped with wedding bells and flanked with silver candelabra centred the head table at the reception in the Crystal Room of the Executive House. Floral arrangements of roses and carnations and baskets of gladioli completed the decor. Keith Dinsdale proposed the toast.

A two-piece dress and coat ensemble in mushroom shade silk, topped with a multi-colored floral hat was the choice of the bride for travelling. Brown accessories complemented the outfit.

TURNS 100

Mrs. Albert (Elva Jane) McDonald had a special birthday today. She turned 100. One of the province's pioneers, she's lived in Victoria since 1890. She was born near Forest, Ont. Mrs. McDonald lives with two of her daughters, Mrs. Beatrice Clarke and Mrs. Jeanne Anderson, at 660 Cook Street. To celebrate the birthday, Mrs. McDonald's family gathered for a party this afternoon. It was held in the Tarn Place home of her son-in-law and daughter, Mr. and Mrs. H. B. (Myrta) Elworthy. Also at the gathering were Mrs. McDonald's two other children, Mrs. Charles (Marjorie) Poudrier of New York City and Wilbur of Seattle. There are 12 grandchildren and 26 great-grandchildren.

Actors Raise $80 at Tea

A total of $80 was realized when the Bastion Theatre Actors' Committee held a scholarship tea in the Midland Road home of Mrs. Robert Price. The proceeds are earmarked for two scholarships to enable students to attend the 1967-68 session of Bastion Theatre School.

Highlights of the tea, convened by Mrs. Harvey Waldner, were the "Eighteen-Seventies" and "Roaring Twenties" rooms, which were decorated with displays of old props, costumes and threatre programs.

Guest of honor was well-known vocalist and actress Miss Eva Hart. Presiding at the refreshment tables were Mrs. Robert Baird, Mrs. Alan Chapple, Mrs. Charles E. Morriss and Mrs. Bill McBean.

Of Personal Interest

PRE-MATCH PARTY

The Victoria Golf Club will be the setting this evening when Shell Canada Limited entertains at a reception. The affair is preceding the golf match between Canadian champion Mr. George Knudson, Toronto, and Mr. Al Geiberger, the United States Professional Golfers' Association champion in 1966. The match begins at 7 a.m. Sunday at the club. A number of out-of-town guests will be attending the reception, from 5:30 to 7:30 p.m. They include executive vice-president of Shell Canada Mr. J. F. Redmond and Mrs. Redmond, Mr. and Mrs. D. P. Robinson, Mr. J. M. Courtright, all of Toronto; Mr. and Mrs. J. L. Hayes, Mrs. and Mrs. J. R. Poynton, all of Vancouver; Mr. Geoffrey Darlington, London, England; Mr. and Mrs. W. L. Grossman of Calgary; Mr. and Mrs. Hal Powers of New York. Local guests will include the executive of the Victoria Golf Club and presidents of other Victoria clubs.

Luncheon

Mrs. James Beynon and Miss K. Frances Ede were co-hostesses at a small luncheon party Friday in Miss Ede's Ernest Street home. Guests included Rev. and Mrs. A. E. King, Rev. E. Laura Butler, Mr. R. W. Smyth, the Misses Lillian Barker and Rita Sargent.

DEAR ABBY . . .

Readers Comment On Religion

By ABIGAIL VAN BUREN

DEAR ABBY: You really opened your big mouth and stuck both feet in it when you advised the wife of the man who was brought up in the Catholic church, and got fed up with it, to send her husband to a head-shrinker. Religion is so much superstition and hokum which, in itself, is a form of a "mental disease."

Those who believe that a cracker, which comes out of a bakery like any other cracker, becomes the "flesh of God" when they eat it, are sick, not those who don't believe it. I could go on pointing out the absurdities of religion, but I doubt that it would do any good as most religionists are so completely brainwashed they can't think straight when it come to religion.

Religion serves a good purpose for people who need a crutch. But when they no longer need it, they are well, not sick. I always thought you were half nuts. Now I'm sure of it.

NOT SUPERSTITIOUS

DEAR ABBY: You religious believers can make all sorts of remarks about us nonbelievers in the public press, but the opinion of the nonbeliever is never expressed without censorship or distortion.

If there is truly freedom of religion, and freedom of the press, then a person has as much right not to believe as one has to believe. And the nonbeliever's opinions should be printed alongside the believers'.

This is one letter that will never make your column, but I had to write it.

ANTI-RELIGIONIST

DEAR ABBY: Just because a man has suddenly found out that religion is one of the biggest rackets going on, you say he's a mental case.

And what do you base your opinion on? A poor guy got tired of putting food on the table and hearing his wife and kids thank "God" for it.

I once knew a man who never rose from the table without thanking his wife for the meal. Would you send him to the head doctor, too?

NONBELIEVER

DEAR ABBY: So now you are a psychiatric diagnostician yet! I refer to the man who suddenly got this "thing" about religion, as his wife put it, because he refused to go to church, ridiculed her and the children when they did, wouldn't let the priest in the house, and when his wife said grace at the table demanded, "Don't thank God for the food—thank ME!"

With no more than that to go on, you say the man has a symptom of mental illness and ought to see a doctor. E.S.P. maybe you have, Abby?

This man would find many a kindred spirit in a Unitarian church where there are many well-balanced, sane, educated people who formerly belonged to an orthodox church, but developed a "thing" about what they were taught there.

P.M.P.

MINTEN'S DRIVE IN BAKERY
2405 Douglas Street Phone 383-3043
FRESH FROM THE OVEN DIRECT TO YOU DAILY
SLICED BREAD, Each 22¢ UNSLICED BREAD, each 21¢
FREEZER SPECIAL
8 LOAVES, sliced or unsliced $1.49
15 LOAVES, sliced or unsliced $2.69
APPLE PIE— Reg. 55c 43¢
Monday through Saturday Special

DUDY SALE
STARTS MONDAY
Wonderful Savings in
SUMMER'S BEST FASHIONS
you can't afford to miss! Come in and see our wonderful selection in . . .
SUITS Reg. $32.95 to $79.95
COATS Reg. $19.95 to $89.95
DRESSES Reg. $19.95 to $49.95
1/3 OFF
HATS from $6.95 to $22.95
COME IN AND BROWSE
Crown Dress & Hat Shop
614 VIEW STREET PHONE 383-7914

DOOR KNOCKERS?
Yes, we have them!
Direct import just received from England. Solid burnished brass door knockers in several interesting styles.
$3.50 to $47
HAROLD ROBINSON LTD.
1107 Government St.
383-2822
Just around the Corner from Fort.

Fur Storage at Scuby furs ltd.
385-4361
911 Gov't.

ONE CENT SALE AT COMMERCIAL Painting Services
Buy 1 gallon of paint for $7.99, buy a second gallon of paint for 1c.
"Across the Street from Alberta Meat"
1806 Cook Street - 384-6055

GIVE Fresh Flowers

for Every Occasion
Open Monday to Saturday, 8:30 a.m. to 6 p.m.
PHONE 388-5541
MAYFAIR FLOWER SHOP LTD.
At Woodward's Mayfair
NIGHT CALLS: 477-1957

EXPERIENCE
DISPENSING OPTICIANS
Is our most precious asset. For thirty years we have had the privilege of providing the Victoria public with the finest in optical dispensing. Your eyes deserve the best, have them examined regularly and bring your prescription to one of our three offices, where our experience can serve you well.
Prescription Optical
Campbell Building 1025 Douglas Street 384-5914
Medical Arts Building 1105 Pandora Avenue 384-7937
150 Trunk Road, Duncan, B.C. 746-6941

Introducing . . .
GABRIEL and FRANK

GABRIEL
a specialist in modern hair cutting, he has recently arrived from Maison Lawrence in Vancouver and will be pleased to create a stunning new coiffure for you.
Also

FRANK
Specializing in hair coloring and styling for day time and those special occasions.
Phone today for your appointment
Lady Bird Coiffures
615 FORT STREET 386-3494
OPEN DAILY—9 A.M. - 5:30 P.M.
OPEN FRIDAY NIGHTS UNTIL 9 P.M.

In Our 64th Year
Saba Bros. Limited
1130 Douglas Street
Phone 384-0561

Saba's
"Cool it" in our lightweight
Seersucker Suits
One of the liveliest looks around . . . our non-wrinkling Arnel seersucker suits. They're pert and pretty and keep their crisp smooth looks all day long . . . their pleasing lines are a pleasure to accessorize. Four styles in checks and stripes of Powder, Rose, Navy, Willow Green, Hickory Brown, Aqua, Lime, Gold, Lemon, Pink, and Black . . . all in combinations with white. Sizes 10 to 20.
39.95
CHARGE IT! New accounts opened in minutes.

STRANGE CUSTOMS

On Fleeing The Red Tape At Port Stop

By JOHN MANNING

Former Victoria Times reporter John Manning and his wife Pat are currently on a 12,000-mile "Centennial Cruise" aboard their tiny sailing ship Powindah. The pair started in England and hope to end their cruise in the Inner Harbor. This is the 31st in a series on their adventures.

If the world's yachtsmen were granted a chance to establish their own valhalla it is certain that the Puerto Azul Yacht Club would come very close to matching their visions of paradise.

Within its high-fenced grounds this $25 million club has three different swimming pools, a movie theatre, de luxe apartment blocks, a bowling alley, restaurant, cafeteria, numerous bars and a spacious playground for children.

The yacht basin is deep enough and the breakwater large enough to shelter a full blown battleship from a hurricane. Hurricanes, however, have yet to disturb this region's year round sailing.

Atlantic-worn and showing signs of two months almost continual sailing in the West Indies, Powindah arrived there and was welcomed as royally as ever the Queen of Sheba was on entering Cairo.

The fact that three feet of the boat's starboard handrail was festooned with drying fish or that her ancient rig looked better placed in a Caracas museum did little to deter the club populace.

Reputation

Venezuela's reputation amongst foreign yachtsmen is so forbidding that they have come to regard its coastline and territorial waters as taboo. In past years there may have been just cause for this.

Boats have been impounded and their owners left to ruminate in jail. However, in recent times there has been a great yachting boom in Venezuela and a number of ultra-modern marinas and private clubs have been built.

Within minutes of these harbors exists some of the best deepsea fishing in the world. For sailing craft one could hardly ask for better conditions. Because of this increased boating activity the Venezuelan Navy now takes a more temperate view of overseas voyageurs. However, Powindah was one of the few cruising vessels that had put into Puerto Azul in some months and as a result we were thoroughly spoiled.

Three Days

For three days we stayed at a friend's home in Caracas, the capital of Venezuela.

There, the Canadian Ambassador Mr. Bruce Rankin, honored Powindah's crew with a cocktail party; we were taken under the 'wing' of the aristocrat who had planned and financed the building of Puerto Azul, Doctor Daniel Camejo, and were wined and dined by various members of Venezuela's sailing fraternity.

Some two hundred people, from all walks of life, came aboard Powindah during her 10-day stay in port; among them was the present ambassador to the United Nations.

It was after this gentleman went ashore that Pat said, "I think it's time we were putting to sea. If you hear one more person compliment you about Powindah and where she's been you'll be so puffed up you won't be able to get out the hatch."

Foreign Port

Accordingly, the next morning we journeyed the 12 miles into La Guaira city in order to obtain clearance allowing us to sail for a foreign port. A boy was assigned to guide us to the right officials by the Harbor Master. The boy's name was Manuel.

Some day he will become president of Venezuela for at the age of 10 he has already more savoir faire and diplomacy than most men do at 60. First he led us to the third storey office of a little man who resembled a cross between Adolf Hitler and Tojo. We nicknamed him Weevil Head.

"I'm so glad you have come to see me; sit down, sit down." He slapped dust off two chairs. The telephone rang: he ignored it for a moment then barked an order at his secretary. "Cancel all calls, cancel them."

"You wish clearance, no?" His spider-like appendages reached out and clasped our passports. He sat down behind his desk and began to examine each page of each passport with a magnifying glass.

"Senor," I said, "they are authentic."

"Perhaps. One must always be sure."

Much Paper

I glanced at Manuel. He shrugged his shoulders. The three of us sat down and waited. Save for two desks and three chairs the room was utterly bare and gave one the impression that it had been rented for this occasion. Weevil Head snapped the passports shut.

"We will need much paper. At least one new pad."

The girl was sent out and another half hour passed. When she returned Weevil Head began typing forms, with no less than six carbons to each one. I began to wonder if he was preparing a court case.

"Now," he said, on finishing the last form. "You will have to go first to the Customs, then to Immigration, then to Police Headquarters and finally to Army headquarters. Then return here."

"Are you certain that all these people wish to be involved in clearing our boat?"

"Positive."

With the ever-smiling, ever-patient Manuel as a guide we set off to the various offices and for the next two hours revolved in a perfect world of bureaucracy and red tape. Were it not for the assistance of young Manuel we should still be there, fumbling our way through dark corridors of officialdom and rubber stamps.

Great Sheaf

Finally, at 10 minutes to 12, and clutching a great sheaf of signed and stamped papers we arrived back in Weevil Head's office. By now these papers were more precious to us than the most priceless Van Gogh.

"It's all done," I said triumphantly. "All stamped and signed just as you wanted. Now if you don't mind we would like to be on our way. We are sailing in two hours."

"I'm terribly sorry about that," purred Weevil Head. "I see from these papers that you failed to get the signature of the Naval Commandant. . . ."

A phone call was made to the Yacht Club and after listening slack-jawed to the telephone for three minutes Weevil Head came to the conclusion that the papers were in order. We learned later something I should have suspected all along: that he was holding out for a bribe. Instead, it was Manuel who went home with increased funds.

In spite of this incident we sailed from Venezuela with sad hearts, well realizing that we might never touch its beautiful shores again or see the many people who had befriended us.

QUICK SNACK for two is prepared by Pat Manning as she and husband John sail out to sea once more in their sailboat the Powindah. Story of their stopover in Venezuela is at left.

Air Cargo Centre Highly Automated

Copenhagen's highly automated air cargo centre — first of its kind in Europe — was opened recently by Svend Horn, Danish Minister of Communications.

The new facility triples the capacity of Scandinavian Airlines' main European gateway. It has been constructed in co-operation between the Danish Civil Aviation Authority, SAS and Dortech, Inc., of Stamford, Connecticut.

The daily capacity of the new terminal amounts to a maximum of 600 tons and the total area covered is 80,000 square feet.

All goods converge via conveyor belts at a sorter with a capacity of 3,000 pieces an hour. Twenty-six piers branch off from the sorter conveyor and carts are loaded at the end of these piers.

There are 842 such tow carts with a total capacity of 60,000 cubic feet. The loaded carts are pushed over to an endless towline loop and a coding pin on each cart activates the switches en route and guide it to import area, pallet area or stacker.

842 BINS

The stacker is a seven-storey steel structure with 842 bins, one for each cart. It is divided into three sections, each with a centre aisle. Three automatic cranes traveling the length of the aisles automatically pick up the carts and position them according to serial number. On an impulse by remote control from the stacker operator, the cranes extract the carts from the stacker and deposit them on the towline.

According to their pin setting, the carts proceed to the import area, to ramp vehicles for goods transfer to passenger aircraft, or to the pallet area for all cargo aircraft.

Pallets are built up on three hydraulic lifts and after completion hoisted to a bridge and picked up by an automatic pallet transfer vehicle. This in turn carries the pallets to designated bins in a two-storey rack with room for 31 pallets.

When the aircraft is ready for loading, pallets pass through one of three docks and are conveyed to mechanized loaders which take them to palletized aircraft. There are ten parking positions in front of the air cargo centre, including three for DC-8F jet traders.

Climbing School

Of all the nature's challenges, mountain climbing continues to capture the enthusiasm of more people each year. Once the mighty Matterhorn of Switzerland was unconquerable, today it is climbed routinely. To accommodate the many people who want to participate in this exhilirating sport, there are mountaineering schools throughout Switzerland.

VOICE FROM THE GALLERY

Crafts Display 'Impressive'

By TONY EMERY

Reaching for the last frayed threads of what was never more than a tattered rag of a classical education, I recall the Greeks made no differentiation between art and craft: the word "techne" served them for both.

In their terms the poet and the potter, the musician and the mason, the weaver and the sculptor and the jeweller were all "technicians."

Emery

The Middle Ages, with their guilds and their apprenticeship systems, perpetuated this idea and it is really only since the Renaissance that the modern notion of "The Fine Arts" has taken root.

Largely because of the propaganda of people like Leonardo and the friendship of great artists like Titian and Michelangelo and Durer with popes, archdukes and emperors the social status and prestige of painters and sculptors rose rapidly, while masons and jewellers, potters and weavers stayed where they were among the horny-handed sons and daughters of toil.

Two different circumstances converge today to undermine this concept of the arty artist as vastly superior to the crafty craftsman.

One is the notion now widely prevalent among the younger artists that art—and especially Fine Art—is so definitely dead that there is no point in even running a tracer through Argentina; and the other is the great revival of interest in crafts like weaving and pottery and jewellery to the point where they have been warmly embraced by scores of people with no feelings of social inferiority, to put it mildly.

So a new craft snobbery has made its appearance, and we have to face the concept of The Fine Crafts, i.e. weaving, pottery, jewellery, etc., as opposed, presumably, to the coarse crafts like welding and the strange rites performed by the sagger-maker's bottom-knocker in darkest Staffordshire, among other magic places.

Because the Industrial Revolution nailed down the coffin of the traditional craftsman, it is only in Eastern Canada that there has been a long native tradition.

In Western Canada the crafts have been in existence only as a result of the craft revival of which I spoke earlier. All this leads up—at last—to the Canadian Fine Crafts show now installed in the Art Gallery of Greater Victoria.

The show was the brainchild of Norah McCullough, regional liaison officer for the National Gallery, and it is the National Gallery that has organized and circulated the exhibition.

Of the more than 350 objects displayed in the vitrines (and I must say here that although this method of display may assist the smaller galleries in Canada it is a handicap to our own gallery which could easily have shown the objects to much better advantage if given a free hand in the arrangement) I found the pottery on the whole the most impressive.

In view of the relative infancy of the crafts on the coast it was particulary gratifying to see how many B.C. names figured in the catalogue: Osborne, Grove, Nehl-Maclennan, Schwenk, Cavelti, Hardman, Henry, Irving, Huyghe, Glenn Lewis and Laffin were some of them.

The majority of the objects are for sale, and the well-produced catalogue will give you details of how to go about buying. But even if you aren't in the market for a pot or a place-mat you should see this show in order to get some idea of the very healthy state of the crafts across Canada.

When I said that the crafts in Western Canada had to wait the arrival of the Affluent Society I was not really forgetting the existence of the indigenous craftsman-artist among the Coast Indians.

I wanted to save mention of them until the end in order to put in a plug for the Vancouver Art Gallery. Indian crafts are rather poorly represented in the National Gallery show. To see them at their best you owe yourself a visit to Vancouver sometime between now and Sept. 24 in order to take in the "Arts of the Raven" exhibition in the Art Gallery there.

This is by far the most carefully-selected, brilliantly-instaled show of Indian art ever put on anywhere, and if you miss it you may never get a comparable opportunity to see the Indian craftsman at his best.

The "Canadian Fine Crafts" show in our own gallery comes off on July 9, so get down to see it before then.

'Woolf' Girl Prefers Broadway

By VERNON SCOTT

HOLLYWOOD (UPI) — Sandy Dennis has an Oscar and a commitment for 11 new movies, so you know what she's doing? Running right back to Broadway.

Sandy is unique in her infatuation with the stage. Most actresses who make it big in movies stay as far away from the theatre as they can get. They dread the long hours, the small pay and doing the same role night after night for months on end.

Kim Stanley, Geraldine Page, Julie Harris and other fine actresses spend most of their careers on stage because they never became major box-office stars in movies. Their options are few.

But blonde, jittery Sandy is in a fair way of becoming a full-fledged movie star. She has already completed three pictures since her Oscar-winning performance in "Who's Afraid of Virginia Woolf?" — "Up the Down Stairs Case," "The Fox" and her current "Sweet November" at Warner Bros.

Whether it's insecurity or an overwhelming love for the theatre is speculative.

"I'd do plays all the time if I could get away with it," Sandy said during a break at the studio. "But there really aren't that many good plays around. If there were, more actors would be doing them."

ONE-DAY EXCURSION

Cruise Through the Scenic San Juan Islands
Spend a Delightful Day Aboard
Continuous Meal Service — Take Your Camera

Daily June 16 Through September 30

Lv.	Victoria Coach Lines	10:15 a.m.
Lv.	Sidney Washington State Ferries	11:25 a.m.
Ar.	Sidney Washington State Ferries	4:45 p.m.
Ar.	Victoria Coach Lines	6:00 p.m.

Adults $5.45, Children $2.75.
(Ferry Fares only—Excursion—Adults $4.00, Children $2.00)
Regular Service — From Sidney — Ample Space
DAILY 11:25 a.m., 4:15 p.m.

BLANEY'S TRAVEL SERVICE LTD.
920 DOUGLAS STREET 382-7254

1967
B.C. PARLOUR CAR TOURS

Choose from a wide variety of Motor Coach tours, commencing now and continuing through summer. There is a tour to suit every pocket-book and every schedule, be it day, week-end or vacation. See the scenery close up from luxurious, air-conditioned coaches, all equipped with bathroom facilities.

DELUXE ESCORTED TOURS: Deluxe tours include room and bath in hotels, some meals, baggage handling and deluxe motor transportation as outlined, along highways selected to offer magnificent scenery at its peak.

NOR' WESTER
including
"INSIDE PASSAGE"
. . . an unforgettable 330 mile cruise

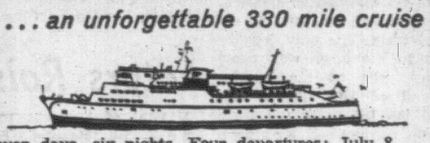

Seven days, six nights. Four departures: July 8, Aug. 25, Sept. 8.

Twin with Bath $149.60 Single with Bath $164.45

Leave Victoria via the 9:00 am Swartz Bay ferry and travel through the lush Fraser Valley and the mighty canyon to Kamloops for overnight at the Stockmen's Hotel. The next day your scenery is rich with mountains and lakes as you travel through the heart of the Cariboo Country and spend the second night at the famous Billie Barker Hotel. The next three days provide exciting history and spectacular views as you pass through Barkerville, Prince George, Smithers and the town of Hazelton where the Indian relics are outstanding. Then from Prince Rupert you embark on the unforgettable Inside Passage cruise past coastal fjords and snow-capped mountains. Returning home you go through Campbell River, have a farewell lunch at Nanaimo, and arrive at Victoria at 4:30 pm.

PEACE RIVER DAMSITE – GOLD TRAIL OF 1862

Seven days, six nights. Three departures: July 1, 29, Sept. 15.
Twin with Bath: $138.20 Single with bath: $154.80

Visit the dramatic Hope Slide on the way to Kamloops and scenic Nicola Lake. On over the Cariboo Highway to bustling Prince George, then head out over the Hart Highway through the Rockies to Dawson Creek, Mile Zero on the Alaska Highway. See the tremendous development at the Peace River Damsite, then back through Quesnel to Barkerville to pan for gold and see the famous "Gay Nineties" stage show. Home via Williams Lake, the spectacular Fraser Canyon and Vancouver.

B.C. COMBINATION TOUR – Nor'Wester and Peace River Damsite

Nine days, eight nights. One departure, Aug. 9.
Twin with Bath: $192.40 Single with Bath: $211.80

GOLD RIVER
GOLD RIVER, STRATHCONA PARK, POWELL RIVER, VANCOUVER, and HOPE-PRINCETON HIGHWAY

Four days. Three departures – July 15, Aug. 18, Sept. 22.
Twin with Bath: $67.80 – Singles slightly higher.

Day 1: Victoria to Gold River through Strathcona Park, Gold River Canyon and overnight in the New Gold River Inn. Day 2: Gold River to Campbell River for a visit to the massive wood producing mill and overnight in the New Discovery Inn. Day 3: Campbell River to Comox to Powell River, Pender Harbor and Sechlet "on the Sunshine Coast", Jervis Inlet, Howe Sound, Vancouver for overnight at the Grosvenor Hotel. Day 4: Travel north bank of Fraser River, Haney, Mission to Hope and a view of the great slide on the Hope-Princeton Highway, Langley, to Tsawwassen and board the B.C. Ferry for our farewell dinner and on to Victoria.

BANFF-RADIUM-KIMBERLEY-NELSON

Seven days, six nights. One departure: Sept. 1.
Twin with Bath: $145.30 Single with Bath: $155.65

Cruise the Gulf Islands, then follow the Fraser Valley to the great Hope Slide. North into the Okanagan Valley to Kelowna and Vernon, past Kalamalka, the "lake of many colours", then on through Rogers Pass to Lake Louise in the heart of the Rockies. Visit Columbia Icefields, largest and most impressive outside the Arctic, then to Banff and a twilight tour of the Gondola Lift and Bow Valley. Visit Radium Hot Springs, then drive over the Kootenay skyway to Nelson. Visit the High Arrow Damsite – then through Grand Forks to view lovely Osoyoos from "International Viewpoint". Home through Oliver, Penticton and the Hope-Princeton Highway.

ALSO . . .

DELUXE UNESCORTED TOURS: Attractive travel packages arranged using scheduled transportation.

For information and reservations see your travel agent or call

BRITISH COLUMBIA PARLOUR CAR TOURS
Division of VANCOUVER ISLAND COACH LINES
TEL: 385-4411 Local 24

CALIFORNIA FUN TOUR
RENO — LAS VEGAS LOS ANGELES SAN FRANCISCO
July 30 to Aug. 12
14 Days, $215 Double Each

All tours by chartered, air condition, rest room equipped bus. Visiting Reno Las Vegas, etc. Then to Los Angeles visiting Disneyland, Marineland, Knott's Berry Farm and a special sightseeing tour of Hollywood, viewing the fabulous Hollywood studios. Then we follow the El Camino Real (Old Wagon Trail) of the Missions, and following the California coast to San Francisco. Visit the Fisherman's Wharf, Cliff House, B.C. House, Chinatown, etc., or ride the cable cars. Sightseeing tours will be to Golden Gate Park, Twin Peaks, the old homes of Nob Hill, etc. Then to Portland, Ore. More sightseeing, shopping, etc. Total cost of tour includes excellent hotels, tour conductor, etc. New members always most welcome. Dollar yearly. Write or phone for free itinerary. Only 8 seats left.

YELLOWSTONE PARK SALT LAKE CITY GRAND CANYON TOUR
July 15 to 29
$215 each, Canadian, Double

Visiting Fraser Canyon, Manning Park, Kootenay Mountains, Kimberly, over Crows Nest Pass to Watterton Lakes, Alberta, over Logans Pass, through the Glacier National Park, Montanna, then to Yellowstone National Park, Grand Teton Park to Salt Lake City, then to Zion, Bryce and Grand Canyons, Arizona, to Boise, Idaho, Portland, Ore. to home. 3 seats left.

Enjoy Good Companship, Economy Travel. Over 30 Tours a year to choose from. All Conducted Tours only by special chartered de luxe, rest-room equipped, air-conditioned buses.

Capital City Travel Club
2581 Blackwood Street
384-1432

SEATTLE TOUR
Lv. July 1 — 3 DAYS — $27

This 3-day tour leaves Victoria, July 1 at 10:15 a.m. by ferry to Port Angeles and connects with Greyhound for Seattle at the Mayflower Hotel for 2 nights, room with bath. De luxe scenic city tour of Seattle. Return July 3 by same route, home at 8:30 p.m. Fare, $27.00 each; double, twins and singles available.

Jordan River Tour
Lv. JULY 13 — 1 DAY — $2.85

The Jordan River escorted tour will leave our office at 1:30 p.m. Thursday, July 13, by the old Island Highway to Colwood, Metchosin, Happy Valley and Sooke, then along the beautiful shoreline of the Juan de Fuca Strait to the outlook at "Point No Point," then to Jordan River and Sooke Harbour House for tea. Return to Victoria at 6 p.m. Cost of tour, $2.85. Tea 75c (optional). Get itinerary for the July tour.

Clip These Ads Out For Reference

GEORGE E. WILLIS
1320 Broad Street 385-5242
Between Johnson and Yates Streets

GOING TO EXPO?
Make Your Booking Now!
EXPO BY GREYHOUND

Our second Greyhound 22-day group tour will leave Victoria Aug. 27 with stopovers every night at principal cities, to Ottawa for two days with tour of the city, then on to Montreal for three days, including admission to Expo and tour of the city, then on to Toronto for three days, tour of the city and tour of Niagara Falls, then return to Winnipeg, Regina, Calgary, Banff, Vancouver and home. Fare: $325 each double, twins and singles available.

Banff Calgary Stampede
July 6 to 14. Fare $135

This de luxe, nine-day Greyhound tour leaves our office July 6 for Vancouver, then on to the Prince Charles Hotel, Penticton, overnight, then on to the Wales Hotel, Calgary, for 4 nights. See the grand parade, grandstand seats at the Stampede. Also included is a city tour and time to visit friends.

Then on to the King Edward Hotel, Banff for two days, with de luxe tour of the Canadian Rockies and special banquet dinner. We then travel over Rogers Pass to Kamloops, overnight at the Plaza Hotel, then down the Fraser Canyon to Hope, Vancouver and home. Cost of complete tour, 2 doubles $135 each, twins and 1 single available.

GEORGE E. WILLIS
1320 Broad Street 385-5242
Between Johnson and Yates Streets

PHONE 386-3277
TOTEM TRAVEL
IN THE MAYFAIR SHOPPING CENTRE

Walter McConville

EXCITING FALL VACATIONS

★ PORTUGAL FOR ONLY $609.00 Can.
DEPARTURES: September 19th and October 5th, for 21 days.

★ TAHITI FOR ONLY $585.00 U.S.
Departs from Victoria every Friday
SPECIAL GROUP TOUR LEAVES OCT. 20th

TOTEM TRAVEL: Always the Leader is now equipped with Telex, the modern method of getting instant confirmation of your reservations.

MEMBER TRAVELMASTERS GUILD
Agents for Thomas Cook Travellers' Cheques
Always Plenty of Free Parking
Open Monday to Saturday, 9:00 a.m. to 6:00 p.m.
Thursday and Friday evenings till 9 p.m.

Burritt makes every moment count in enchanting

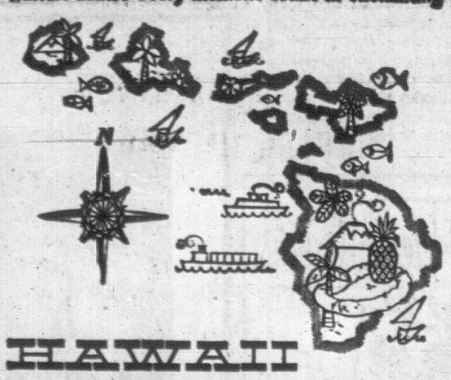

HAWAII

The people at Burritt Travel are specialists in helping you find and enjoy everything that enchanting Hawaii has to offer. Burritt people love Hawaii — they will make sure you do too!

THIS SUMMER
by CPA JET
$403.00 from Vancouver or Victoria
Leaves August 13—Returns August 27

Tour Includes:
Return Air Fare
14 Nights Accommodation
Lei Greeting
Polynesian Water Spectacular and Dinner
Circle Island Tour of Oahu

Other Hawaiian tours available in October and next Winter

"Burritt people make every travel moment count"
BURRITT TRAVEL
635 Yates Street Phone 382-6624

Contact Ken Hibbert

TAKE ANOTHER LOOK

Do You Really Know B.C.?

By JOHN MIKA

It takes a schedule to keep track of major new tourist attractions opening their doors in British Columbia these days with the blessings of cabinet ministers.

Today Premier Bennett officially opens Fort Steele, a government restoration project somewhat similar to Barkerville but located in the Kootenay valley.

Earlier this week, Recreation and Conservation Minister Kenneth Kiernan opened a big game farm just outside of Vernon where tourists will be able to photograph 75 African and American animals in field and woods.

Last week Premier Bennett did the honors for the O'Keefe ranch in the Okanagan Valley.

And last month Highways Minister P. A. Gaglardi reopened an oldtime church in the frontier mountain town restoration known as Three Valley Gap 12 miles west of Revelstoke.

A group of Canadian and American travel writers recently went more than 1,000 miles on one of Vancouver Island Coach Lines modern and thoroughly-comfortable coaches up the Nicola Valley, across the Shuswap Valley down the Okanagan Valley and back the Similkameen and Fraser Valleys.

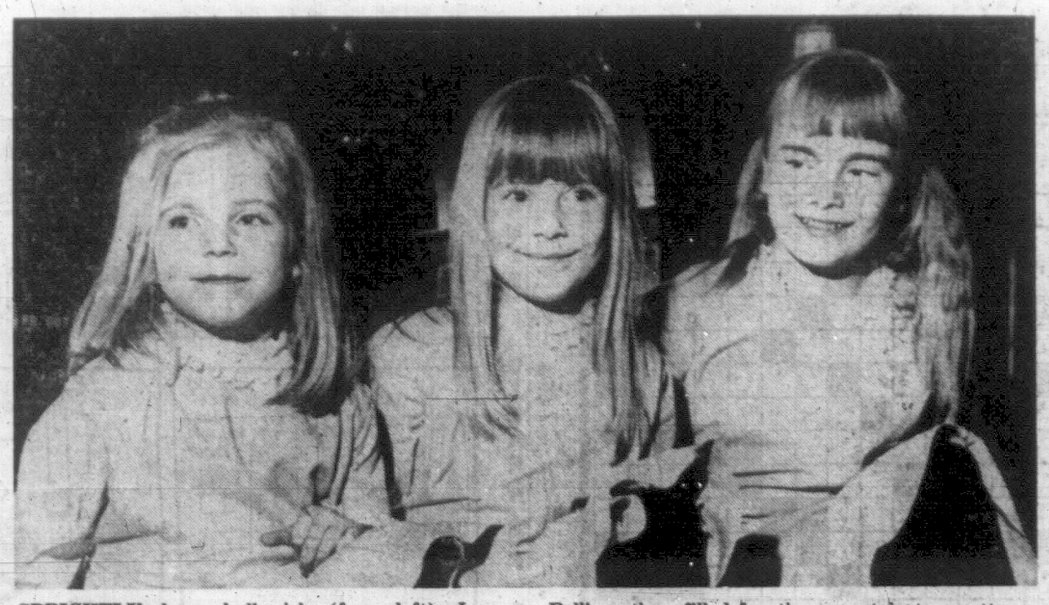

SPRIGHTLY dance hall girls (from left): Lorrane, 5; Melody, 6, and Carol, 11, take a breather on the Golden Wheel Saloon's bar between can-can numbers for tourists who visit their father Gordon Bell's antique-filled frontier mountain town attraction at Three Valley Gap near Revelstoke. They sing sweetly too.

Big Game Trophies On The Hoof

They enjoyed the beautiful scenery, tested some of the fishing in the innumerable lakes along the route, squinted at the big game trophies on the hoof along the jagged skyline and studies some of the slopes that provide excellent skiing in winter.

But these are familiar sights and old stories for British Columbians.

The writers, who hailed from all parts of the continent, were equally impressed with the variety and tone of some of the man-made "tourist attractions" available in what they still considered a virgin wilderness and some British Columbians who cross borders to enjoy similar holiday hits might find a B.C. tour an eye-opening experience too.

Take Three Valley Gap, for instance. It's a private resort set in the shadows of breathtakingly beautiful waterfalls coursing 1,000 feet down sheer rocks to the floor of Eagle Pass.

Developed by Revelstoke resident Gordon Bell, it's something like a cross between Knott's Berry Farm in California and Barkerville in the Cariboo.

A stay of several relaxing days could be spent at this delightful waterhole for the whole family whether it was touring by car or coach.

Besides the usual modern motel, sandy private beach and excellent lake for swimming, boating or fishing, dining room, souvenir shop and children's playground, Mr. Bell offers:

Homesteaders, Trapper's Cabin

Rides on a genuine mining train from Nordegg, Alta., around the grounds he built to display a decade of enthusiastic collecting of pioneer antiques from B.C., Alberta and Saskatchewan.

Costumed mannequins — some lifelike and others alive — perform appropriate tasks in resurrected log school, homestead log house, trapper cabin, square-timbered barn, 1880 jail and sheriff's office and the church which was built at Donald, B.C., in 1886, was moved to Field in 1902 and was reopened at Eagle Pass this year complete with a working set of pine organ pipes.

The whole village is a museum of machines, furniture and appliances used by pioneers, but the saloon is anything but a static display.

A replica of the one that took the money of the miners in the Big Bend gold rush of 1866, it's in business as a funtime centre for the tourist rush of a century later.

Drinks pour from its taps and Can-Can girls squeal and kick on its barroom stage in two floor shows a day, seven days a week.

Everyone Can Belly-Up To Bar

But the drinks are rootbeer and soft cider and the bottoms-up hoofers on stage are the cute Bell daughters Lorrane, 5, Melody 6 and Carol 11 — so the whole family can "belly-up to the bar" and take in the show.

In the Okanagan, the tourist's eye will be caught by the O'Keefe Ranch which began 100 years ago this month and is still a "working spread" eight miles from downtown Vernon.

But owners Mr. and Mrs. Tierney O'Keefe found so many travellers would stop spontaneously to view the original Catholic church, general store and blacksmith shop that served the whole district and still stand beside the homestead mansion that they found themselves amateur tourist operators.

Deciding to become professionals, they hauled out all the old blacksmith tools, family heirlooms and unsold store stock still on hand, scoured the countryside for more authentic items and put them all on display in the well-preserved buildings.

Straight-From-The-Past Wares

One step inside the general store and a visitor is whisked back a whole era to marvel at hand-operated (pump, that is) vacuum cleaners, dry goods of a hundred kinds, old-fashioned candies, aromatic tobacco leaves hanging from the ceiling and a host of other genuine-straight-from-the-past merchandise items cramming counters floor and walls.

The blacksmith shop, too, is filled with interesting relics of a bygone time as is the gracious mansions, sumptuous enough to attract the Marquis of Lorne to stay two nights during a hunting trip he took in 1882 while governor-general of Canada.

Besides the displays, there's also a store on the grounds where the same old-fashioned candies, refreshments, souvenirs and antique Canadiana are for sale as well as admiration.

Any trip down the Okanagan Valley in summer is bound to produce a tan at the numerous inviting sun-baked sandy beaches but there's more than swimming to attract you there in August.

Swingers, western-style, find an irresistible lure in Penticton during its famous Peach Festival Aug. 2-6 which features a rip-snortin' rodeo among its daily attractions.

Back-to-back with it is the biggest "do si do" of them all when the whole town becomes the Square-Dance Capital of North America.

Do-Si-Doers Swell Population

It's normal 16,000 population swells to more than 23,000 for the annual B.C. Square Dance Jamboree which will be held for the 14th time this year from Aug. 7 to 12. More than 3,000 square dance enthusiasts, from virtually every province and most states, will promenade—hundreds of them at the same time—on a special dance platform built for the occasion.

To illustrate the town's tourist drawing power: two decades ago it had two hotels and two auto courts; today it has four hotels, 70 motels, 30 campgrounds and a million-dollar convention centre that will accommodate 2,000 at a meal sitting.

If the Penticton whoop-dee-do hasn't sated your appetite for frantic frolics, you can move on a few miles to Kelowna, where everyone wears a Bennett-smile and yachting cap for the Kelowna Regatta during the second week of August and you can see top Canadian and American swimmers, divers and boat racers in action by day and colorful water ballets by night.

All the delights of a big-city seaport are available in Vancouver for the homeward-bound Victorian who may still have some energy and fun money left.

Sky Ride Will Thrill All

A trip up the new Sky Ride to the swank chalet atop Grouse Mountain will thrill the youngsters, give Dad a bar stool to hang onto and Mom a view of the Olympic Mountains from an entirely new angle—above (or so it seems)—while she gazes through the panoramic windows of the dining room.

For more kicks, a visit to the Marco Polo nightclub downtown will unveil a high-calibre cabaret show and what must be one of the oddest regular acts in any nightclub—would you believe a Chinese champion yo-yo player? Go and believe for yourself.

But the best family attraction is closest of all to home—just one mile north of Duncan and it's well worth a special trip if the sunny Okanagan is too far this summer.

It's the Forest Museum of Cowichan Valley.

Open from 10 a.m. to 5:30 p.m. seven days a week until the end of September, it drew 27,000 visitors in its second full season last year and there are bound to be many more this year.

The biggest attraction is a mile-long ride, through woods and over a lake cove trestle bridge, on a real tootin'-steam locomotive train, narrow-gauge size.

NEVER A GONDOLIER SOLO WITH 'ACOUSTIC SOUND'

VENICE (CP) — You don't have to be able to carry a tune to work as a gondolier in this Italian city of canals nowadays. Few ever get a chance to solo anymore.

"The gondolier used to sing just for his sweetheart," says Giorgio Valentini, a tourist official who is a grandson of a gondolier.

"Now there is a nightly gondola serenade — an hour's tour on the Grand Canal through a crowd of 50 or 60 gondolas. It's very effective. You get an acoustic sound."

The tour costs 1,500 lire a person — about $2.60 in Canadian money — and it's about the closest thing to the Venice of the Gilbert and Sullivan operetta, The Gondoliers.

There are exceptions, of course, especially if you happen to be a visiting princess or perhaps even a foreign travel writer.

When a group of 10 Canadian journalists stopped off in Venice, officials gave them the VIP treatment by hauling out four gold-bedecked gondolas once used by the Queen Mother and Princess Elizabeth.

Rare, Exotic Coral Mined in Hawaii

Hawaiian waters are being "mined" for rare and exotic coral which will give milady an opportunity to wear the jewels once preferred by the women of the Egyptian Pharaons.

Centuries ago the Romans and the Rajas were so entranced by coral the Mediterranean coral beds were almost depleted.

Now great beds of exotic coral in several colors have been found in Hawaiian waters. Off the Island of Maui divers have been fetching to the surface branch-like pieces of black coral for several years. This, when brought to the surface, is actually a dark-reddish color. It takes about a year before it is thoroughly dried out and has become brittle enough to break into pieces which may later be carved into jewelry.

Black coral has become as popular with men as with women. Large stones have been set in heavy gold and silver rings which have a definite masculine appeal.

Earrings, bracelets and pins of broken pieces and necklaces are being designed from the smaller pieces. These are stark-black and make stunning accent accessories. Some deisgners have softened their pieces with pearls which gives a more feminine appearance.

More recently, two University of Hawaii scientists discovered the rare red coral which had been so preferred in the olden days. This was found far down in the treacherous Molokai Chanel, a feared depth of water that lies between the Islands of Oahu and Molokai.

THE SEA IS MISSING; SEARCH THE MOUNTAINS

"Only the sea is missing!"

That's what the Czechoslovaks say when they list the natural tourist attractions of their country. And it's a fact. In this land-locked nation of central Europe you can find just about everything the tourist seeks—except the sea.

Which may explain in part why Czechoslovaks are such mountain lovers. The country, of course, is well-blessed with mountains, boasting many ranges although it is only the size of Nova Scotia and New Brunswick put together.

INFORMATION
on
EURAIL PASS
and
BRITRAIL PASS
FEATHERSTONE
TRAVEL SERVICE
734 YATES 386-6101

CLIP
Send information on
EURAIL PASS ☐ BRITRAIL PASS ☐
NAME _____
ADDRESS _____

BOOK NOW FOR YOUR HAWAIIAN WINTER
$373.90 Special Traveleyden Tour available all winter — includes Jet air, 14 nights accommodation sightseeing, Lei greeting and transfers.
$263.80 Regular return air fare to Waikiki, the outside islands — Hawaii - Maui - Kauai. All portions of your holiday in and to Hawaii are planned free of charge by Traveleyden, Victoria's Hawaiian Specialists.
TRAVELEYDEN TOURS 388-4201
766 Fort Street

PAULIN'S
SUB-AGENT IN VICTORIA FOR
P&O-ORIENT LINES
CALL US FOR RATES AND SAILINGS UP TO APRIL, 1969
1006 GOVERNMENT ST. 382-9168

GOING ON VACATION?
Many people have spent 3 to 4 days of their vacation repairing the car. That can be costly when away from home. If you wish to bring your car in we will test your transmission ..... FREE
If your going to tow a trailer you may need a booster cooler for your transmission. It costs nothing to be sure you're safe!
B.C. AUTOMATIC TRANSMISSIONS VICTORIA LTD.
620 QUEENS AVENUE, VICTORIA, B.C. 382-0256

GRAND PACIFIC-ORIENT CRUISE OF 1968
Sail to Where the Blue Pacific Ends on an Extraordinary 70-Day Cruise Aboard the Luxurious S.S. Statendam
Extraordinary, because in addition to famous classic ports, you will discover some which few travellers ever see: Nuku Niva, Fremantle, Keelung. Also the great swing takes you clear to "the other side of Australia" and into the Indian Ocean. Enjoy sunny skies aboard the S.S. Statendam, one of the finest cruise liners afloat.
Departs San Francisco Sat., Jan. 13.
Arrives San Francisco Sat., March 23.
For Reservations and Descriptive Brochure, call on one of two conveniently located offices.
BLANEY'S TRAVEL SERVICE
ASTA American Society of Travel Agents
American Express Travellers' Cheques
Victoria Office: 920 Douglas, 382-7254. Oak Bay Office: 1503 Wilmot Place, 383-2165

Sail with P&O to Acapulco, the Caribbean and a sunny little island called Madeira.
55 days round trip. From $18 a day.

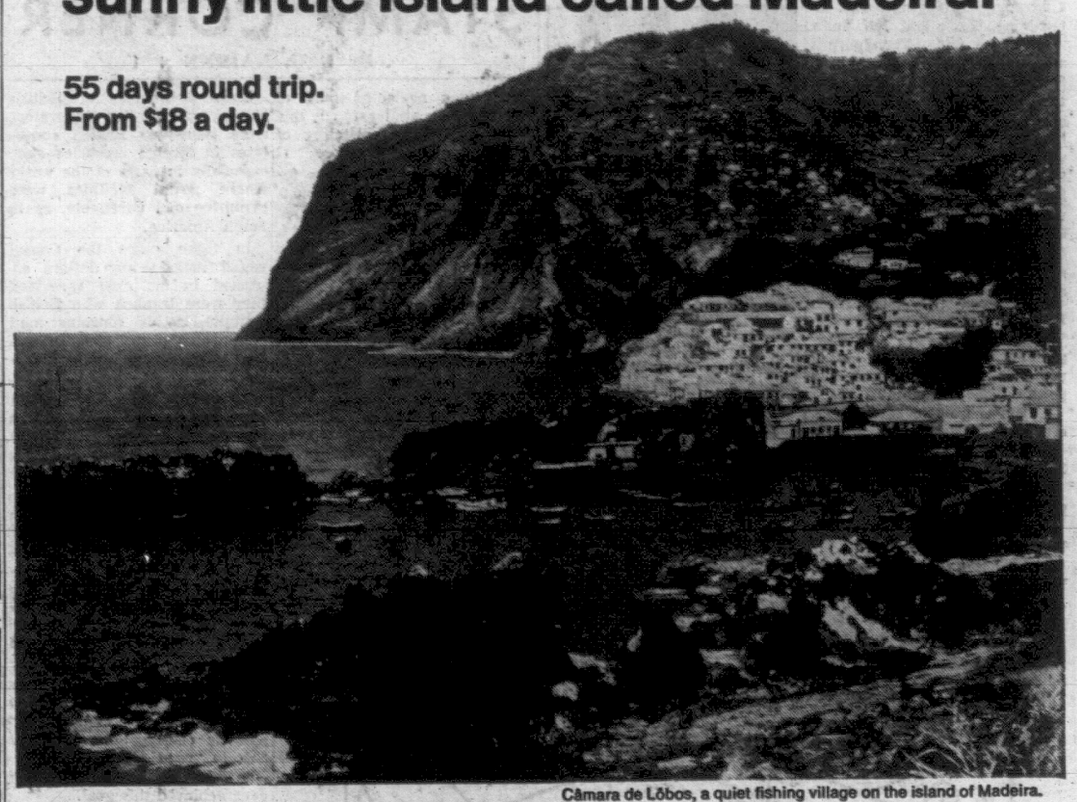

Câmara de Lôbos, a quiet fishing village on the island of Madeira.
This winter, you can spend 7 weeks exploring fascinating ports and sunny islands on P&O's Sunshine Festival Voyage (the price above includes everything). And it can all begin for you in Vancouver on November 12.
That's the day P&O's 28,000-ton *Orcades* sails for some of the world's most colorful ports of call.
You'll see California and Acapulco, shop the bazaars of Cristobal and Balboa along the Panama Canal, and spend a few days sightseeing in Curaçao and Trinidad.
Then you'll cross the Atlantic and spend a week on the resort island of Madeira, 600 miles from the mainland of Europe. There's plenty to see, but not so much that you'll feel guilty sunning for a day on Madeira's white beaches.
(As an option, you can fly to Lisbon and take three days to see the sights there.)
Then sail for home on P&O's *Chusan*, stopping along the way at Bermuda, Nassau and Port Everglades.
Almost two months of sun on two of the "biggest bloomin' ships sailing the seven seas." With friendly British service to spoil you. Good food. Good times. And the good company of fellow passengers.
This whole exciting holiday—including escorts and special sightseeing—starts at just $998.
Mail the coupon before you dream another winter away. Then see your travel agent.
All fares in U.S. currency. ©1967—P&O Lines (North America), Inc.
P&O Lines, Dept. 20
409 Granville St.
Vancouver 2, B.C.
Sirs: Please send me free illustrated brochure on your Sunshine Festival Voyage.
Name _____
Address _____
City _____ Province _____
My travel agent is _____
"Run Away to Sea with P&O"
Sailing the seven seas, under the British flag since 1837

COAST TO COAST NEWSPAPERS SELL THE MOST

"Burritt people make every travel moment count"
BURRITT
635 Yates St.—386-7574
Contact Ken Hibbert

WEEKLY PUZZLE

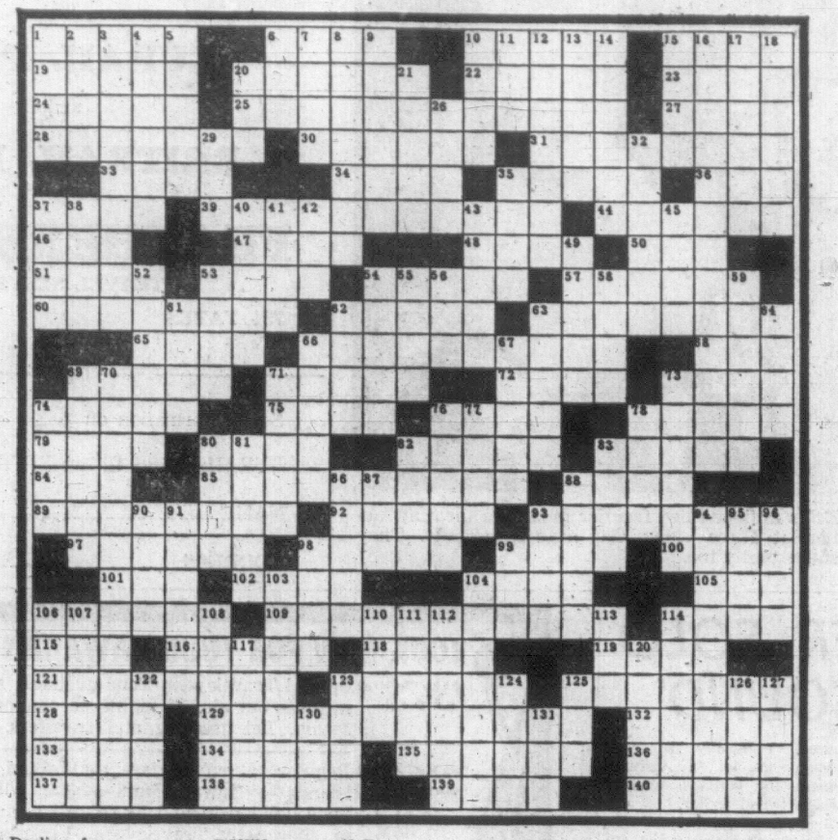

ACROSS

1 Purplish-red pigments.
6 Obtained. abbr.
10 Progeny.
15 —— snuff.
19 It's —.
20 Parasitic fish.
22 — vie.
23 Efface.
24 Poetic measure of time.
25 Dance troupe.
27 Shakesperian villain.
28 Jailbreaker.
30 See 107-D
31 Piers, e.g.
33 Feed the kitty.
34 Blessing.
35 Actor Richard.
36 High priest
37 Defamation, e.g.
39 Signoret vehicle
44 Oklahoma Indians.
46 Mornings: abbr.
47 Mother of Irish gods.
48 Beds of a kind. article.
50 French
51 Writer Anita.
53 Grand—'
54 Luxury symbol.
57 Petroleum industry.
60 Subjugation.
62 Return.
63 Veteran.
65 Norse fate. sl.
66 Second rate: sl.
68 Former name of Tokyo.
69 Minute difference.
71 American playwright.
72 Wagner. heroine.
73 Weakness for: suffix.
74 Domstic work.
75 Executes.
76 Cheap fur.
78 Deviate.
79 Hither.
80 swamp.
82 Diffident.
83 carriages.
84 130-Down in Ems
85 Presidential nickname.
88 Lament.
89 Quickest.
92 Commodious.
93 Flying "birds."
97 Classify.
98 Protuberance.
99 Debauchee.
100 grotto.
101 Darling, for short.
102 Sailing vessel.
104 Carriage.
105 Sundial numeral.
106 Policeman's command.
109 modern day fad.
114 Anoints.
115 Caddoan indian.
116 Menu.
118 Avouch.
119 Gains-boroughs.
121 Bring side by side: Fr.
123 Webfooter state.
125 Type of tobacco.
128 Whiz.
129 boxer's practice grounds.
132 Hard-shelled fruit
133 Coup d'—.
134 Javelin.
135 Consecrated.
136 Practice.
137 Southern soldiers.
138 Terminator.
139 S. Afr. gun.
140 Passover meal.

DOWN

1 Hobbling.
2 Mellows.
3 American frontiersman.
4 Wandering.
5 Slumbered
6 Alkali.
7 Cuchulainn's wife
8 Molding cast.
9 At the — a hat.
10 Vegetable.
11 Deserter.
12 Farthest.
13 Music Hall.
14 Spanish explorer.
15 Ancient Teuton tribe.
16 Branch of mathematics.
17 Securing pin.
18 Defective hearing.
20 U.S. 66, for one.
21 — Spades.
26 Walled city of Nigeria.
29 Eyes: Scot.
32 Outcome.
35 Coagulate.
37 Soft mineral.
38 Melville's sequal to "Typee."
40 Sarcastic.
41 Be— (associated with).
42 Peace.
43 Yellow
45 "The King —."
49 Arias.
52 Partner of fair.
53 Safe: thief's slang.
54 Certain votes.
55 Extreme grief.
56 — de-sac.
58 Conception.
59 In — res.
61 Key-shaped.
62 Man's nickname.
63 Looked slyly.
64 Optimistic.
66 Texas league single.
67 high perch.
69 Girl's name meaning "Misty-eyed."
70 Limulus polyphemus.
71 Affiliate.
73 Slanted type.
74 Cuisine employee.
76 Joint.
77 Chinese harbor
78 Turkoman tribesman.
80 Condition: suffix.
81 Careens.
82 Sharp taste.
83 greenish blue.
86 Evergreen shrub.
87 Presidential nickname.
88 Lacerate.
90 Fabulist: var.
91 Restoring agents
93 War of 1890's.
94 third-string footballers.
95 Type of eye.
96 Spanish numeral.
98 Two wheeler: colloq.
99 Estuary.
103 Aground
104 Leather.
106 Tailor.
107 Quote.
108 Idle chat.
110 Goddess of earth.
115 Makes level.
112 Impoverish.
113 Novel title.
114 Idle
117 Played over.
120 Hundred-eyed creature.
122 Leftovers.
123 Heavy blow.
124 Loki's son.
125 Postal abbr.
126 Strong drive.
127 German waterway.
130 Chill atmosphere.
131 Sea: Fr.

Answers to Previous Puzzle

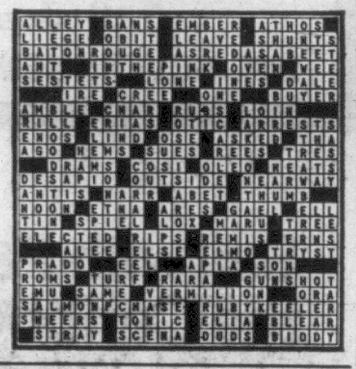

MEMORY GAME

Arrange ten playing cards, alternating black and red, in a row on the table. Then permit all participants in this memory test to gaze simultaneously for two minutes upon the row of cards. At the end of this period turn the ten cards face downward and request the players to make a list of the cards, following the order in which they were placed in the row.

Each player scores one point for each card he correctly names both as to denomination and order. Highest score wins.

POINT OUT ODDBALLS

In each of the following groupings one word is out of place. How quickly can you point out the intruders?

1. Tiger, giraffe, zebra, sardine, rat.

2. Mars, Earth, Neptune, Saturn, Moon.

3. Barrister, bailiff, attorney, counsellor.

4. Train, plane, trocar, elevator, escalator.

5. Trombone, flute, bassoon, violin, sax.

Answers: 1. Sardine, a fish among animals; 2. moon, a satellite among planets; 3. bailiff, a court official among lawyers; 4. trocar, a surgical instrument among forms of transportation; 5. violin, a string among wind instruments.

CHIP-DOWN CHECKER TEST

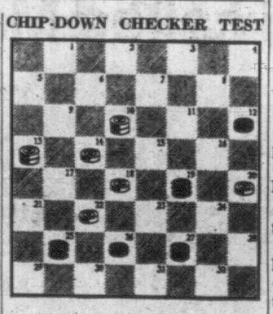

The way White dominates this checker contest is enough to make an opponent scream. White side, moving up the board, to vanquish Black in four moves is the challenge. Give it a try.

Long-time pro Millard Hopper, who devises these problems for our page, provides his solution below.

Solution: White 10-15, Black 19-10-17, White 20-16, Black 12-19, White 15-23, Black 25-18-11, White 13-22-31-14-15-8.

MINI-TEST

Franklin D. Roosevelt's faithful dog was named: Scottie, Skip, Fala? Which?

Answer in 30 seconds.

Answer: Fala.

STAMP CORNER

By REG. NAIRNE

A rather neglected field of philately — at least on this continent, is the collecting of British stamps used abroad.

One of the main reasons for this lack of interest is undoubtedly the fact that they are not listed in American catalogues, Gibbons of London publishing the only reference work that covers these issues.

Starting in 1857 many of the remoter and less developed colonies that were not considered sufficiently advanced to warrent having their own stamps, were supplied with a stock of the then current stamps of Great Britain.

Each post office also received a special obliterator, generally in the form of a numeral framed within an oval of bars, similar to the cancellers then in use in England. It is by the special numerals allotted to these overseas post offices that it is now possible to identify stamps as having been used in a certain colony rather than in Great Britain.

Quite a number of British stamps with similar obliterators were issued to British consulates in foreign countries also, especially in parts of the world where postal facilities were primitive and unreliable, as in South America.

In these cases the Consul would include any letters entrusted in his care (provided they were franked with British stamps) in his consular mail bag, which pretty well guaranteed efficient and reliable handling.

Altogether there were about 80 different post offices throughout the world that used British stamps between the years 1857 and 1880.

Some, indeed, continued to use them well into the 20th century. Gibbons lists over 1600 different stamps in the "used abroad" section, but his is only a basic list, for it does not take into account the different plate numbers on each stamp, which should be included to make a collection complete.

If these were added it is possible that it would take 7,500 different stamps to show all possible combinations of Great Britain "used abroad"! It can be safely stated that no one has ever achieved this goal.

The fact that letters from the colony of Vancouver Island had all to be routed via San Francisco, and through the U.S. postal service, made it necessary for Victorians to use American stamps, which were on sale at the local P.O. before we got our own stamps. U.S. stamps, thus "used abroad," and bearing a Victoria postmark, are quite valuable.

MAGIC YOU CAN DO

Perhaps it's a bit underhanded, but here is a good stunt to enhance one's reputation as an effective magician:

A coin is shown to the audience and the performer, holding it in his right hand, throws a handkerchief over it. Individual spectators are then asked to put their hands beneath the handkerchief and feel the coin.

All will agree, of course, that the coin is there, but when the performer removes the handkerchief, the coin has vanished.

How it's done: A friend is needed to act as a confederate. He is the last person among the group to put his hand beneath the handkerchief. As he does so, he picks up the coin and removes it, hidden between his thumb and fingers.

The effect is very startling.

COLOR-BY-NUMBER FUN POSER

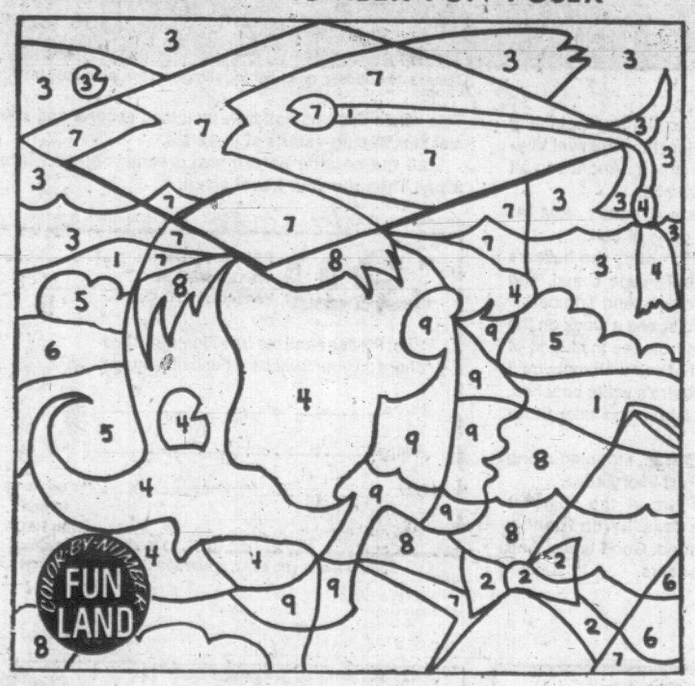

No more pencils, no more books, no more teacher's sassy looks—school's out! And for a certain individual concealed above, the occasion marks a giant step in the process of growing up. Chances are, it's someone you'll recognize. Let's see. To bring the hidden picture into view, simply apply colored pencils or crayons to these color markers: 1, yellow; 2, red; 3, blue; 4, orange; 5, orange; 6, violet; 7, black; 8, brown; 9, flesh.

Apply colors neatly; keep them within given lines. If more than one person wants to take part, distribute colors and apply them in turn.

THE GIANTS

WIZARD OF ID

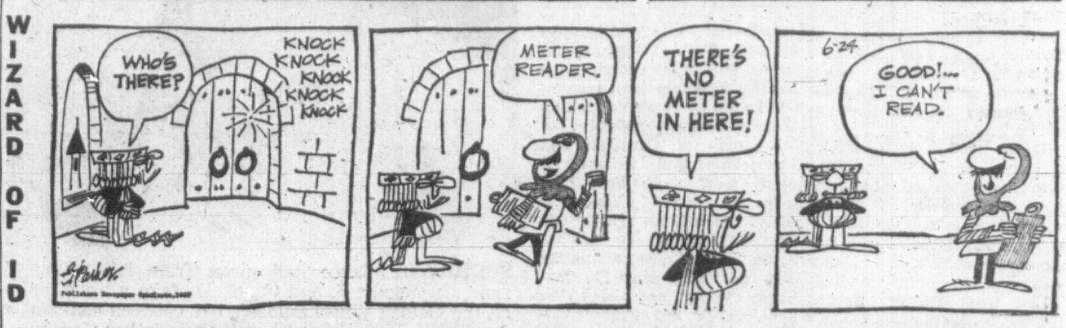

APARTMENT 3-G

B.C.

DICK TRACY

BUZ SAWYER

NANCY

MARK TRAIL

BATMAN

EB and FLO

386-2121 CLASSIFIED WANT ADS 386-2121

BOX REPLIES

All replies to private box numbers available from 8:00 a.m. to 6.00 p.m. Monday to Friday inclusive.

OFFICE HOURS

Classified Counter, 8:00 a.m. to 6:00 p.m. Business Office, 9:00 a.m. to 5:30 p.m. Monday to Fridays inclusive.

CLOSED SATURDAY

TELEPHONE HOURS

8:00 a.m. to 8:00 p.m. Monday to Saturday inclusive.

CLASSIFIED COPY DEADLINES

Regular classified advertisements may be placed at the counter, 8 a.m. to 6 p.m. on the day prior to publication, Monday to Friday inclusive by telephone 8 a.m. to 8 p.m. Monday to Saturday inclusive.

All classified semi-display copy must be in the possession of Victoria Press Ltd., 2631 Douglas Street, by 4 p.m. on the day prior to publication, with the exception that copy for Monday Times must be in by 4 p.m. Friday.

FULL COVERAGE CLASSIFIED RATES

30c per line per weekday; 86c per line for three consecutive days; $1.53 per line for six consecutive days. Minimum advertisement two lines only. $1 minimum charge on advertisements placed by telephone. Contract rates on application. (Above rates apply to B.C. only.)

Brith notices, $2 per insertion.

Marriages, Engagements, In Memoriam Notices, Cards of Thanks, Deaths and Funeral Notices, not exceeding 12 lines, $2.80 first insertion and $2.05 subsequent insertions. Each additional line 30c daily.

Births, Deaths, Marriages, Engagements, In Memoriam Notices, Cards of Thanks not accepted by telephone.

SUBSCRIPTION RATES

Wherever carrier service is maintained, $2.25 per month.

Single copy sales price: 10 cents daily; 15 cents Saturday.

By mail, Canada and British Commonwealth, one year, $21; six months, $11; three months, $6; single month, $2.25; U.S.A., Australia and Foreign, $3.25 per month (Weekend) Saturday only, Canada, $7 per year; U.S.A., Australia and Foreign countries, 20c per copy or $10 per year.

Authorized as second-class mail Post Office Department, Ottawa. Members Audit Bureau of Circulation.

TERMS OF PUBLICAION

The Victoria Press Ltd. shall not be liable for non-insertion of any advertisement beyond the amount paid for such advertisement.

In the event of an error occurring, the liability on Victoria Press Ltd. shall not exceed the charge for the space actually occupied by the item in question.

All claims on error in publication shall be made within 12 hours thereafter and if not made shall not be considered. No claim will be allowed for more than one incorrect insertion nor for errors not affecting the value of the advertisement.

All estimates of cost are approximate. Advertisers will be charged with space actually used.

All advertising copy will be subject to approval of the Victoria Press Ltd., who reserve the right in its sole discretion to classify, reject or insert copy furnished.

While every endeavor will be made to forward replies to box numbers to the advertiser as soon as possible, we accept no liability in respect of loss or damage alleged to arise through either failure or delay in forwarding such replies however caused, whether by negligence or otherwise.

DUNCAN BUREAU

Duncan Chamber of Commerce Bldg., 375 Trans-Canada Hwy. Office and telephone hours 1 p.m. to 5 p.m. Monday to Friday inclusive.
PHONE DUNCAN 746-6181

CIRCULATION REPRESENTATIVES

Duncan, Chemainus, P. J. Rogers 746-6181
Lake Cowichan, P. Edwards 749-6771
Nanaimo, R. Lakey SK 3-2766

United States Representatives
SHANNON & CULLEN, INC.
New York, Chicago, Detroit, Cleveland, Atlanta, San Francisco, Los Angeles.

INDEX TO WANT AD HEADINGS

	Classification No.
Acreage for Sale and Wanted	156
Announcements	14
Antiques	85
Apartments to Rent, Furnished	128
Apartments to Rent, Unfurnished	129
Apartments and Suites for Sale	135
Auto Body and Painting	109
Auto Repairs and Service	108
Auto Financing and Insurance	110
Bands, Musicians and Orchestras	33
Bicycles	66
Birds	1
Boats and Marine	80
Building Supplies	61
Burial Parks	13
Business Opportunities	145
Business Opportunities Wanted	146
Business Personals	40
Business Services and Directory	36
Cards of Thanks	8
Cars for Sale	100
Cars and Trucks Wanted	112
Chicks, Poultry, Hatching Eggs, Supplies	91
Church Page	200
Coming Events and Meetings	15
Commercial Properties	157
Convalescent and Rest Homes	123
Cottages, Campsites, Summer Resorts	117
Country Homes and Properties	151
Duplexes to Rent	131
Dancing	48
Deaths, Funerals and Lodge Notices	5
Duplexes to Rent	131
Education	42
Engagements	2
Exchange Real Estate	147
Farms for Sale and Wanted	158
Farm Implements	71
Female Help Wanted	26
Florists	12
Foreign Import and Sports Cars	101
Fuel	60
Funeral Directors	10
Furniture	62
Garden Supplies	74
Gulf Island Properties	159
Halls, Warehouses, Offices to Rent	137
Heavy Equipment	70
Hotels	116
Housekeeping Rooms to Rent	125
Housekeeping Rooms Wanted	126
Houses to Rent, Furnished	132
Houses to Rent, Unfurnished	133
Houses Wanted to Rent	134
Houses for Sale	150
In Memoriam	9
Listings Cancelled	148
Listings Wanted	149
Livestock and Supplies	92
Lost and Found	20
Machinery	72
Male Help Wanted	21
Male or Female Help Wanted	25
Marriages	3
Miscellaneous for Sale	82
Miscellaneous Wanted	83
Miscellaneous to Rent	86
Monumental	11
Mortgage Loans and Insurance	141
Motorcycles	65
Moving and Hauling	115
Musical Instruments	63
Music Teachers	63A
New Car Directory	99
Parts, Accessories	107
Personal Loans	140
Personals	39
Pets and Supplies	90
Places to Visit	16
Professional Services	37
Property for Sale	154
Property Wanted	155
Restaurants	18
Revenue Properties	144
Revenue Properties Wanted	143
Room and Board	120
Rooms to Rent	121
Rooms Wanted	122
Situations Wanted (Female)	30
Situations Wanted (Male)	29
Situations Wanted (Male or Female)	31
Sporting Goods	79
Stoves and Furnaces	67
Swaps	84
Tires	105
Teachers Wanted	27
Timber	81
Tools for Rent	73
Tourist Accommodation	119
Travel	38
Trade Schools	32
Trailers and Trailer Parks	113
Trucks	106
TV, Radio Sales and Service	64
Wanted to Rent, Miscellaneous	87
Vacation Guide	118
Wanted to Borrow	142
Wanted to Buy Houses	153
Waterfront Properties	153

PHONE DIRECT **386-2121** TO PLACE YOUR CLASSIFIED AD

1 BIRTHS

CHRISTENSON—Born to Clarence and Carole Christensen (nee Gardler), a son, Paul Donald, in Calgary, June 17, 1967, 5 pounds, 14 ounces. A brother for David.

HIGGINS — Born to Mr. and Mrs. T. P. Higgins, 3036 Richmond, at the Royal Jubilee Hospital on June 21st, 1967, a son, Kenneth John.

SMITH—Born to Mr. and Mrs. Earl Smith, 3264 Kingsley Place, Victoria, B.C., at the Royal Jubilee Hospital on Saturday, June 17, 1967, a daughter, Cheryl Ann, 8 lbs. 2 oz. (Insured.)

3 MARRIAGES

BASHAM-WARD—Mr. and Mrs. Ronald F. Ward, of 3534 Quadra Street, Victoria, are pleased to announce the marriage of their daughter, Brenda Joan, to Mr. Frank Charles Basham, son of Mr. and Mrs. Philip C. Basham, 1808 San Pedro Ave., Victoria. The marriage took place on Saturday, June 24, 1967, at 11 a.m., in St. Peter's Anglican Church, Rev. Dr. Kenneth M. King officiating, assisted by Rev. Ernest W. S. Gilbert.

MacDOUGAL-STEWART — Mr. and Mrs. James Ernest Stewart, 1731 Cedar Hill X Rd., wish to announce the marriage of their daughter, Linda Arlene, to Ian Arthur Stuart MacDougall, son of Mrs. H. S. MacDougall, 1815 Hillcrest, which too place on June 23rd at 8 p.m. in St. Aidan's Church, Rev. A. G. MacLean officiated.

5 DEATHS AND FUNERALS

DOBIE—In Victoria, B.C. on June 23rd, 1967, Mrs. Elizabeth Dobie, aged 84 years, born in Ontario and a resident of Victoria for the past 56 years. Late residence 624 Agnes Street. She leaves her son and daughter-in-law, James and Kathleen Dobie, 624 Agnes St.; two grandchildren; one great grandchild and her brothers, Edwin Wight, Rodney, Ontario and Herbert Wight in Ontario. Numerous nieces and nephews. Predeceased by her husband, Mr. Roy Lot Dobie in 1943. Services will be held in the Sands Mortuary Limited. "Memorial Chapel of Chimes" on Monday, June 26th, 1967 at 1:00 p.m. Rev. H. R. Whitmore officiating. Interment in the Royal Oak Burial Park.

DOBBIN—In Victoria, B.C. on June 20th, 1967, Robert Lennox Dobbin, aged 77 years of R.R. No. 2 West Coast Road, Sooke.
Funeral services will be held in the Thomson & Irving Funeral Chapel on Monday, June 26th at 10:30 a.m. Rev. Angus Cameron of Lundavra officiating followed by interment in the Royal Oak Burial Park.

ERICKSON — At the St. Mary's Priory on June 18th, 1967. Mrs. Charlotte Erickson, in her 76th year. She is survived by a brother Axel of Minneapolis, Minn.
Funeral arrangements will be announced later by the Thomson & Irving Funeral Chapel.

FIELDEN — In Victoria on June 23, 1967, Mrs. Clara Fielden, aged 87 years of 4025 Douglas St., born in Yorkshire, England, resident here since 1938, formerly of Asquith Sask. Widow of Charles Edward Fielden, who passed away in 1946, she is survived by 4 sons, Howarth, Robert and Edward in Saskatchewan, Russell with whom she resided; 10 grandchildren; 3 great-grandchildren. She was also predeceased by one son, Wilson in 1942.
Funeral arrangements will be announced later by McCall Bros. Funeral Directors Ltd.

PERRY — In Victoria on June 23, 1967, Mr. George Perry, aged 91 years, born in Shropshire, England, resident in Victoria for the past 21 years, residing at 2521 Forges St., formerly of Kinistino, Sask. Predeceased by his wife Agnes in 1961, he is survived by 4 daughters, Mrs. M. (Elsie) Bakalak at the residence, Mrs. C. (Edith) Owens of Prince Albert, Sask., Mrs. B. (Rose) Fiddler of Neelin, Man., and Mrs. T. (Hilda) Jones of England; 4 sons, Harry and Ted of England, William, Kinistino, Sask., and Richard of Newton, B.C.; 29 grandchildren; 39 great-grandchildren. He was a veteran of the First World War with the British Army.
Funeral services will be held in McCall Bros. FLORAL CHAPEL, Johnson and Vancouver Sts., on Monday, June 26, at 10:15 a.m. Rev. R. J. D. Morris officiating. Interment at Royal Oak Burial Park.

REID—Suddenly on June 14, 1967, in Squamish, B.C., Charles William Reid, Jr., born in Victoria, B.C., age 51. He leaves his father and stepmother, Mr. and Mrs. C. W. Reid, 742 Lampson St.; brother, Ronald H. Reid, 2052 Granite St.; also a stepsister, a stepbrother and 2 nephews, all of Victoria, B.C.
Funeral services will be held in Squamish, B.C.

8 CARD OF THANKS

Sincere kindness and sympathy being great comfort in time of great sorrow, the many helpful acts and understanding words of relatives, friends and neighbors after the loss of my dearest wife Georgenia, sincere thanks for all the many cards, floral tributes and to the services of all pallbearers. Thanking Dr. Graham and Dr. Lockere for many acts of kindness and understanding; and to McCalls for their sympathetic and understanding way in making arrangement, and the minister who conducted the service.—From her loving husband, Jack, and brother, Alf. Bray.

8 CARD OF THANKS

We wish to express our deep gratitude to the many friends of the late Mr. Duncan McLaughlin Peat. Also for the beautiful floral tributes extended during his sickness and death. For the compassion shown by Dr. Mellor, Britannia Branch No. 7 and McCalls Funeral Chapel. Also 3rd floor staff of Mount St. Mary's Hosp. Rev. J. A. Roberts for his consoling sermon.
— Mrs. M. P Cook and family

I wish to thank sincerely the Policemen and Miss Spareshoot at Victoria Airport, for the assistance given my husband stricken there, May 18. Special thanks also to Sidney Ambulance, Dr. P. B. Walsh and staff at Resthaven Hospital. Due to your combined efforts he is now progressing very satisfactory.
— Mrs. R. N. Weston.

We wish to extend our heartfelt thanks and appreciation for messages of sympathy and beautiful floral offerings received from our many friends and relatives in the sudden passing of our dear wife and mother. — John Foubister, Ina V., Verna S., Vivian E., and Stanley R.

9 IN MEMORIAM

DIXON — In loving memory of my dear husband (Isaiah), who passed away June 24th, 1966.
Time speeds on, one year has passed,
Since death its gloom, its shadows cast.
Within our home, when all seemed bright,
And took from us a shining light.
His vacant place there is none to fill,
Down here we mourn but not in vain,
For up in Heaven we will meet again.
—Ever remembered by his loving wife, Margaret and family.

LORENSON—In loving memory of our dear son and brother, Edward Axel Lorenson (Wrench), accidently killed June 24, 1962.
To live in hearts we leave behind
Is not to die.
—Ever remembered and sadly missed by Mom and Dad, sisters Esther and Elinor.

SMITH—In loving memory of Ralph W. Smith who passed away June 24, 1965.
Peacefully sleeping
Free from all pain
In Gods keeping
Till we meet again.
—Wife and family.

10 FUNERAL DIRECTORS

McCALL BROS.
Funeral Chapels
1400 Vancouver Street
385-4465 — 385-4466 — 385-4467
McCall Brothers . . . known for integrity, fairness in costs and the very best in service and facilities.
MONDAY
PERRY, Mr. George
10:15 a.m.—FLORAL CHAPEL.
TO BE ANNOUNCED
FIELDEN, Mrs. Clara
GLANVILLE, Master David

YOUR COMMUNITY CHAPELS SENSIBLE PRICES
SANDS MORTUARY LTD.
Memorial Chapel of Chimes
Victoria, B.C. 383-7511
CHAPEL OF ROSES
Sidney, B.C. 656-2932
CHAPEL OF HEATHER
Colwood, B.C. 478-3821
Established 55 Years

THOMSON & IRVING
Funeral Chapel
Est. 1906. Formerly of Winnipeg
A Dignified and Understanding Service at Moderate Cost
PRE-NEED AT NEED
SHIPMENTS
1625 Quadra St. Phone 384-2612

HAYWARD'S CHAPEL
"A GOLDEN RULE SERVICE"
386-3505
734 Broughton St.
A. W. FRANCIS W. H. HAYWARD

CHAPLIN'S FUNERAL CHAPEL
Kindness — Courtesy — Service
1155 Fort 384-5512

11 MONUMENTAL

MORTIMER'S
MONUMENTAL WORKS
ESTABLISHED 1877
"The Finest in Craftsmanship"
638 David Street 383-6421

STEWART MONUMENTAL WORKS LTD., Monuments since 1896
1408 May Street 384-3432

12 FLORISTS

In Victoria It's
BALLANTYNE'S
For Flowers
384-0555; Night, 478-2873
"Flowers By Wire"
900 Douglas St.
Opp. Strathcona Hotel

ARE YOU IN DOUBT? SEND FLOWERS AND BE SURE. Oak Bay Flower Shop, 383-6441, 382-3858.

PLEASE DON'T OMIT SYMPATHY SEND FLOWERS
Island Florist, 745 Fort 383-0743

14 ANNOUNCEMENTS

THE TAPE RECORDER WAS WON by Mrs. J. Copeman, 931 Runnyside Place, and the hairdryer was won by Cheryl Young, of Vancouver Street at the Family and Children's Services' Ridotto on June 17.

SOCIETY FOR HEARING HANDICapped Children raffle winners: Money tree, Mrs. Greig, 623 Kelly Rd.; Lazy Susan, Mrs. E. Cameron, Cowichan Bay, B.C.

WINNERS OF THE GORGE ROAD Hospital raffles: Lounge, Mrs. A. Ferguson. Tea wagon, Mrs. A. Colvin, grocery hamper, Mrs. M. Butler.

BIGGEST SELECTION OF BICYCLES . . . MOTORCYCLES . . .
SEE CLASSIFICATION 65 AND 66 IN THIS PAPER

15 COMING EVENTS AND MEETINGS

LONDON BOXING AND ATHLETIC CLUB
BINGO
AT
CURLING RINK
1952 QUADRA
SATURDAY, JUNE 24
7:30 P.M.
20 GAMES
BIG CASH PRIZES
GOOD NEIGHBOR GAMES
5 EXTRA GAMES
25c CARD
PLENTY OF ROOM
EVERYONE WELCOME
FREE BUS

EAGLE CHARITY BINGO
SATURDAY, JUNE 24, 7:30 p.m.
EAGLES HOME
755 VIEW STREET
DOOR PRIZES
GOOD NEIGHBOR GAMES
No Game Less than $10
Five Extra Games
Refreshments Available
Come and enjoy yourself at the most friendly game in town.
Admission $1.00
20 GAMES, 6 CARDS $2

Cerebral Palsy Association BINGO
K. P. Hall — 723 Cormorant
Sat., June 24, 7:45 p.m.
Doors Open Early
20 Games $1 (Incl. 1 Card)
Extra Cards 25c—5 for $1
Door Draws and Bonuses
Come Meet Your Friends
5 Extra Games—25c Card
Good Neighbor Games

CENTENNIAL STRAWBERRY BALL Brentwood Community Hall, Saturday, June 24th, 1967. Bert Zala's Orchestra. Cabaret Style. Dress Optional. Dancing 9:30 to 12. Admission $1.25 each.

IF YOU HAVEN'T RECEIVED your "No Ball" ball invitations, and are axious not to attend the social highlight of the season please call 386-0721.

OLD-TIME DANCE, LAKE HILL Hall, 3880 Quadra, Saturday, 9-12. 75c. Columbian Orchestra.

16 PLACES TO VISIT

CHINATOWN ORIENTAL MUSEUM NOW OPEN Sat., Sun., Hol., 12-6 p.m. 1802 Gov't at Herald. 382-6812.

20 LOST AND FOUND

LOST—JUNE 13, ROCKLAND AVE. and Vancouver St., circular gold antique heirloom brooch, amethyst and pearl setting. Sentimental value. 384-3742.

FOUND—COLWOOD GOLF COURSE —3-4 month male kitten. Ginger and white. C.P.L. 384-9692.

LOST — 1 ROLL EXPOSED 120 film. 384-1073.

LOST YOUR PET? HOMES wanted, found, SPCA, 388-0514.

21 MALE HELP WANTED

CANADA MANPOWER CENTRE
HAVING TROUBLE FINDING THE JOB YOU WANT? TRY CMC

ELECTRONIC MECHANIC to test and repair electronic parts of underwater weapons. Near Sidney. $3.50 hr.

SOILS MECHANIC to test soils in lab. for compaction, density, sieve analysis, moisture, etc. Must be technological graduate in soils technology or B.Sc. $400 mo. rising to $650. Continuing job, 5 day week.

BRICKLAYERS for union job. Must be exp. in both brick and block work. $3.80 hr. Supply own tools.

SHIPWRIGHT exp. in small boat and plastic work. 3 week job $3.40 hr.

UPHOLSTERER. Must be fully qualified to work on new custom furniture including cutting. $2.73 hour.

DAIRY FARM HAND. Must be fully qualified to manage large herd and operate milking machine. $300 month plus 3-bedroom house and utilities.

CANADA MANPOWER CENTRE
1415 Vancouver Street 385-6711

FINANCE
An international finance corporation has immediate openings in British Columbia for both experienced and inexperienced men.
The men we are looking for must be alert, aggressive and career minded in the consumer finance field. Besides opportunity, company offers retirement program, life and hospitalization insurance and many other benefits. For appointment phone Vancouver collect between 8:30 and 5 p.m. weekdays, 682-7381.

Price Waterhouse & Co., Chartered Accountants, have openings for university students, who have completed first year, or have completed senior matriculation (5-year articleship to begin the "Institute's" courses leading to the C.A. designation.
Please call 383-4191 for interviews.

SALES AND MARKETING TRAINer, preferably licensed in real estate. Write VICTORIA SALES SCHOOL LTD., 1800 Blanshard St.

AUTOMOTIVE MACHINIST, WITH crankshaft experience, or willing to learn on crankshaft grinder. Apply Whitaker & Revercomb Ltd., 840 View St., Victoria, B.C.

NEW COMPANY
Wanted 2 experienced sign salesmen for Vancouver Island. Unlimited opportunities on a new idea. Reply to Victoria Press, Box 325.

WANTED—ROUTE MAN FOR cigarette and music service. Some electronic background desired. Amco Services Ltd., 833 Yates St.

HANDYMAN CARETAKER FOR Fairfield property in exchange for rent in 3-room, $50-month apartment. 384-3318, 383-5967.

BARTENDER WANTED, APPLY Princess Mary Restaurant, in person.

SECURITY GUARD FOR LARGE department store, full time. 386-3241 or 383-9705. Mr. Poffenroth.

RESPONSIBLE GARDENER wanted with initiative. Accommodation provided if required. 386-9914.

WANTED — TRUCK SWAMPER. Apply corner of Broad and Pandora.

PENSIONER, FREE SUITE FOR light caretaking. 383-3573.

21 MALE HELP WANTED

PHOTO LAB TECHNICIAN
We require an experienced air photo lab technician. Duties would include processing aerial film, compilation of air-photo-mosaics and photo-copying by screen process. Salary would be in accordance with past experience. Written application only considered.
Sparton Air Services Limited,
1323 48th Avenue, N.E.,
Calgary, Alberta.

MANUFACTURERS AREA MANAger with sound working knowledge of sawmill operation for established U.S. firm with well accepted quality line. Need man with sales experience to sustain and develop current B.C. market penetration. Must be self-starter, enjoy responsibility and willing to travel during week. Salary plus commission and travel expenses. Send complete resume. All replies handled in confidence. Victoria Press Box 271.

SALES OPPORTUNITY
International company wants sales representative for Victoria and district. Resident of Victoria now. Good educational background. Banking, finance, sales or teaching experience helpful. Full welfare benefits. This is a career job that could lead to management. Starting income $400 to $600. Write Victoria Press, Box 322, with experience, background and telephone number.

MANAGEMENT OPPORTUNITIES for experienced and inexperienced men, age 22 and over, with expanding financial organization. Salaried position involving public contact. Liberal employee benefits. Must be high school graduate. Car necessary. Only those interested in a rewarding career need apply. Pacific Finance Corporation, 1207 and 2028 Douglas St.

C.A. STUDENT
An opening is available for a student to article in a chartered accountant's office. Minimum educational requirement, Senior Matriculation. Phone 388-5574, Green, Horwood, Munroe and Co., for an appointment.

SALES OPPORTUNITY
Unusual opportunity in sales work of the highest character. Sales experience of tangibles most helpful as background. In reply, carefully describe your sales qualifications; salary expected; personal background and give five references, to "Sales Opportunity", Post Office Box 1114, Victoria, B.C.

THE MOST SUCCESSFUL DIRECT sales idea in year offers:
$250-$300 commission a week
Qualified appointments.
Medical benefits.
Advancement opportunities for honest effort, a car, and a desire to succeed. Call Mr. Jacobsen at 386-0415.

ABOVE AVERAGE EARNINGS plus bonuses, plus car, plus medical benefits to the man who is willing to learn how to sell automobiles. Car experience not necessary but honesty, some sales training and energy essential. Telmac, 385-5441.

OPENING AVAILABLE FOR PART-time corner newspaper sales work, 2-3 hours daily. Ideal for pensioner wanting to supplement his income. Guaranteed profits and bonus plan to the right person. Phone Mr. Philion, Victoria Press, 384-3131, Local 234, for appointment.

STAR WEEKLY CARRIERS FROM 9 yrs up. Earn good pocket money with an S.W. route. Good routes available in several areas. For interview phone 384-0597, Mon.-Fri., 8:30-4:30, or write P.O. Box 542, Victoria.

FREE ROOM FOR LIGHT DUTIES. 383-4866 between 9 a.m. and 7 p.m.

25 MALE OR FEMALE HELP WANTED

FISHERIES RESEARCH BOARD OF CANADA
BIOLOGICAL STATION, NANAIMO, B.C.
LIBRARIAN
$7,713 - $8,677
To assume full charge of a research library of approximately 6,000 volumes and 140 periodicals with responsibilities including establishing and maintaining a good reference index, inter-library loans, assisting scientists with literature surveys and bibliographies, and bringing pertinent literature to attention of scientists. Bachelor's degree in library science; several years library experience. Training in biological sciences, research libraries and knowledge of one or more foreign languages will be assets. Further information and application forms available from personnel administrator at above address.

EXPANDING COMPANY REQUIRES
CLEANER-SPOTTERS
WOOL and SILK FINISHERS
COUNTER STAFF
EXPERIENCE PREFERRED
EXCELLENT STARTING WAGE
PLUS BONUSES
Our employees are aware OF THIS AD.
FOR INTERVIEW, SEND FULL details in confidence to Victoria Press, Box 270

GOVERNMENT OF CANADA
See posters at the Post Office, Canada Manpower Centre or Public Service Commission. Apply immediately on form PSC 100, to the Public Service Commission, 535 Thurlow St., Vancouver 5, B.C.

TECHNICIAN 2,
HOSPITAL LABORATORY
Comp. No. 67-V761.
$4339 - $4820
COQUALEETZA INDIAN HOSPITAL SARDIS, B.C.

WANTED — MARRIED COUPLE for country home. Man, garden work and handyman, wife to help in house cleaning part-time, no cooking or laundry work. Modern house and garden provided. Give phone number to Victoria Press, Box 259.

WOULD YOU LIKE A BUSINESS of your own. Choose your own hours, part or full-time. Husband and wife can work together from their own home. No information over the phone. Let's talk over coffee. Ph. 385-8062.

ONE OF MY MANUSCRIPTS, book form, has to be reset, typed. Only experienced writer that has some of his work published need apply. John Tracy, 777 Fort St.

REQUIRE CARETAKER FOR REVenue property on Rockland Avenue. Prefer husband and wife. Free suite plus nominal allowance. Please contact Mr. D. Michael, 382-9371.

FIRST COOK, FULLY EXPERIenced in soups, sauces, broiler work and grill work. Excellent wages. 388-4741 between 11-12 noon or 6-7 p.m.

STUDENTS, SHIFT WORKERS, good summer sales work. Watkins Beverage Mix. Car or bike required. 384-2223, 477-1305.

SHORT ORDER COOK FOR COFfee shop. 7-2 daily. Sunday off. 385-0768.

SHORT ORDER COOK
Melrose Cafe

26 FEMALE HELP WANTED

CLERK REQUIRED BY LARGE food wholesale company. Starting salary $235 with increases in accordance with ability. Must have ability to operate adding machine and typewriter, knowledge of bookkeeping preferred. Only those interested in long-term, permanent employment need apply. Victoria Press, Box 323.

EXPERIENCED PRESSER REquired for hospital linen service. Contact Personnel Director, St. Joseph's Hospital, Victoria, B.C.

WELL EXPERIENCED WAITRESS for day shift and waitress for Fri. and Sat. nights and Sundays. Melrose Cafe.

26 FEMALE HELP WANTED

CANADA MANPOWER CENTRE
EVERY KIND OF JOB IN THIS AREA IS HANDLED BY CMC

HEAD NURSE for 25 bed male ward. Supervise orderly, 6 practical nurses. Must be registered or graduate nurse. Shift work. Registered $19 a shift. Graduate $18.

BAKERS HELPER to assist in making and rolling pastry, prepare fillings, etc., also clean up. $1.15 hr.

LAUNDRY CHECKER to mark and sort. Steady job—5 day week. $1.45 hour.

PRACTICAL NURSE to assist in caring for elderly people in Rest Home. Steady day job, 5-day week, must work week nds, $1.25 hour.

TAILORS to make alterations to mens clothing. Must be fully experienced. 5-day week. Up to $80 a week if qualified.

CANADA MANPOWER CENTRE
1415 Vancouver Street 385-6711

DEPARTMENT OF RECREATION AND COMMUNITY SERVICES
City of Victoria
Concession Help (Part-time)—mainly shift work.
Rate of Pay—$1.10 an hour.
Applicants may be required to work in any of the four facilities—Memorial Arena, McPherson Playhouse, Crystal Garden or Royal Athletic Park. Must have a pleasant personality and ability to deal with the public. Experience in concession work would be an asset.
Applications in writing, stating age, experience, qualifications and telephone number, or on forms provided in the Personnel Office, will be received by the undersigned, not later than 9 a.m., Wednesday, June 28, 1967.
S. T. FitzPatrick,
Personnel Director,
City Hall, Victoria, B.C.

HOSPITAL SUPERINTENDENT
R.N. Resident Superintendent required for Private Hospital in central interior city. Supervisory experience preferred. The position includes free family suite. Salary commensurate with experience. Please submit outline of experience and qualifications to D.M.D. Ltd., 1106 Cook St., Victoria, B.C.

CHARTERED ACCOUNTANTS OFfice requires secretary-receptionist. Previous experience in typing financial statements desirable but not essential. The salary offered will be commensurate with experience. Reply in confidence giving full personal and career details to Victoria Press, Box 328.

CASHIER REQUIRED WITH knowledge of collection work, general office work and typing. 40-hour week. Wednesday closing. Apply to Mrs. Williams, McDonalds Furniture and Appliances, 752 Fort St. before 12 noon.

STUDIO GIRL OF CANADA
Due to nationwide expansion program has opening for beauty advisor. Full or part time. Management opportunity. Phone 384-1085 or 385-8419 mornings.

OPPORTUNITY FOR A PERSON accurate in record keeping, neat in typing and able to meet public, permanent position with a future, 40 hour week, Wednesday closing. Apply Standard Furniture Co. before 10 a.m.

GIRL FRIDAY
Well established industrial distributor requires mature woman for Victoria branch. Duties to include telephone answering, record keeping, etc. Reply stating past experience and salary expected to Victoria Press, Box 308.

STAR WEEKLY CARRIERS FROM 9 yrs up. Earn good pocket money with an S.W. route. Good routes available in several areas. For interview phone 384-0597, Mon.-Fri., 8:30-4:30, or write P.O. Box 542, Victoria.

DOCTOR'S OFFICE REQUIRES personable employee, capable of typing, bookkeeping and ability to learn office routine. Write stating qualifications, salary expected and experience to Box 329, Victoria Press.

SUPERVISOR
Experienced in telephone canvassing and training of others, top remuneration for qualified applicant. Write Victoria Press, Box 314.

IMMEDIATE PLACEMENT
For ambitious women to serve Avon customers near home. Excellent income opportunity. No experience necessary. Phone 384-7345 for information or service.

WANTED — EXPERIENCED HOSStess for restaurant. Must be attractive with pleasant personality. Apply The Coffee House, Mayfair Shopping Centre. Interviews after 5 p.m.

CAPABLE WOMAN TO CARE FOR 2 children, ages 2 and 3, 5 days a week, 8:30 to 9 p.m. Excellent wages. Call 386-2461 before 5 p.m. and 385-5557 after 5. Rockheights area.

PHONE SOLICITORS
Part-time telephone solicitors for established company to work out of our office. Good remuneration. Victoria Press Box 315.

REQUIRED BY GIRL'S INDEpendent school, Victoria, supervisor for weekend activities of residential students. Must be active. Live in or out. Victoria Press, Box 233.

WAITRESS, GENERAL HELP, 3 days a week, 10:30 a.m.-7 p.m. Apply in person after 2:00 Saturday before 12 noon, Monday. Sea-to-You, Sheibourne Plaza.

GLENWARREN PRIVATE HOSpital requires a registered nurse for night duties. Phone matron at 383-2323.

WANTED — LADY COMPANION for country residence. Must drive. July and August. Reply Victoria Press Box 312.

EXPERIENCED RELIABLE housekeeper for rest home. References. Reply Victoria Press, Box 278.

HOUSEKEEPER FROM JULY 7. Aug. 12, to care for home and 6 children while mother is away. 479-4854.

OLDER WOMAN NEEDED TO LIVE in and look after children nights. Room and board plus salary. 384-2583 after 12 noon.

EXPERIENCED PART OR FULLtime record bar sales clerk. Apply 9-10 a.m. only, Kent's Ltd. 742 Fort, 383-7104.

BABY-SITTER FRIDAY AND Saturday nights. 386-2441 before 5 p.m. and 385-5557 after 5. Rockheights area.

LADY REQUIRED 3 DAYS A week, light housework and assist in care of elderly lady (not ill). 384-8791.

CLEANING WOMAN FOR HOUSEcleaning, 5 days a week, Monday to Saturday, 10 a.m. to 1:30 p.m. Victoria Press, Box 308.

GRADUATE OR PRACTICAL nurse for relief on 3-11 shift, two days a week. West Bay Private Hospital.

CAPABLE STEADY WOMAN driver wanted for interesting work. Good knowledge of city required. 386-9313.

EXPERIENCED BOOKKEEPER, 10 hours a week. Victoria Press, Box 297.

COOK FOR PRIVATE HOME IN the country, four adults. Own room. 652-2364.

RELIABLE BABY-SITTER, EVENings, in exchange for room and board. Ph. 386-3880.

BABY SITTER WITH CHILDREN for 6 yr. old. Vic West area. 386-3717.

JANITRESSES. NO EXPERIENCE necessary. Apply Victoria Press Box 680.

EXPERIENCED SALESLADY FOR retail photographic store. Reply to Victoria Press, Box 281.

HELP WANTED TO WORK IN POULTRY PROCESSING PLANT. 478-1743.

26 FEMALE HELP WANTED

LOCAL BANK HAS OPENING FOR experienced teller. For interview phone 384-0587.

WANTED EXPERIENCED WAITress, full-time. Please apply in person only. Brand's Restaurant.

PART-TIME HAIRDRESSER wanted for the summer. Victoria Press, Box 317.

HAIRDRESSER WANTED FOR shop downtown. Victoria Press, Box 316.

EXPERIANCED WAITRESS wanted. Apply in person Piccadilly Fish and Chips, Esquimalt Plaza.

HOUSEKEEPER WANTED, LIVE in. Care for 2 people. 385-2198.

WOMAN FOR CHECKING. APPLY Nu-Way Cleaners Ltd., 420 Williams.

URGENT, HOUSEKEEPER, LIVE in. Colwood area. 478-6988.

TO PLACE YOUR CLASSIFIED WANT AD PHONE DIRECT — 386-2121

27 TEACHERS WANTED

PROVINCE OF BRITISH COLUMBIA
has openings at
JERICHO HILL SCHOOLS
For DEAF AND BLIND
VANCOUVER
and at
VICTORIA

PRINCIPAL — SCHOOL FOR THE BLIND, VANCOUVER — Salary, Teacher's scale depending on qualifications and experience, plus $2,500 per annum (10 months) for Principal's allowance, with duties commencing September 1, 1967.
Previous experience with teaching the blind is essential.
COMPETITION No. 67:694—Apply by July 12, 1967.

VICE-PRINCIPAL — SCHOOL FOR THE DEAF, VANCOUVER—Salary, Teacher's scale depending on qualifications and experience, plus $1,250 per annum (10 months) for Vice-Principal's allowance, with duties commencing September 1, 1967. Duties include supervision of campus classrooms and pre-school classes. Previous experience with teaching the deaf essential.
COMPETITION No. 67:695—Apply by July 12, 1967.

ASSISTANT REGISTRAR (EXAMINATIONS), VICTORIA—Initially required from September 1, 1967 to April 30, 1968.
SALARY range: $730 - $830 per month.
To administer the setting, checking, printing, distributing, marking and recording of Departmental Examination papers; collection of fees; evaluation of educational documents and related duties. Requires recognized university degree, preferably a PA Certificate and knowledge of school examination administration.
COMPETITION No. 67:696.—Apply by July 5, 1967.
Applicants for the above positions must be Canadian citizens or British subjects. Obtain applications from B.C. Civil Service Commission, 544 Michigan Street, VICTORIA, and return by dates indicated above.

SCHOOL DISTRICT NO. 65 (COWICHAN)
"The Valley warmed by the sun"
VICE-PRINCIPAL REQUIRED FOR MT. PREVOST JR. SECONDARY SCHOOL.
Mount Prevost is a bright, modern secondary school enrolling 429 pupils with a staff of 22 teachers.
This school is the centre for the occupational students of the district and it is desirable that the vice-principal, has some interest in this work. Eighty-nine occupational one, two and three pupils are enrolled in special accommodation.
P.B. or better qualifications are required.
Applicants are requested to state type of certificate held, number of years of teaching and administrative experience and enclose copies of recent inspector's reports. Address applications to Mr. A. D. Jones, district superintendent of schools, 2670 James St., Duncan, B.C.

SCHOOL DISTR

36 BUSINESS SERVICES AND DIRECTORY

Cement

ANYTHING IN CONCRETE, SWIMming pools, pre-cast septic tanks, etc. Rock blasting. W. & N. Trace. 479-3611 or 478-1261.

A. R. De GENDT — CEMENT contracting. Placing and finishing. Carpentry. Free estimates. 385-5584.

THE VICTORIA CEMENT MAN Ltd., Jeanpierre. GR 9-4867. If no reply phone 386-7022.

884-8308 FRANK POLITANO 383-3498 Cement, Sewers, Drains.

BIRKETT CEMENT CONTRACTOR All types cement. 479-2888.

WE DO FOR LESS, CEMENT AND concrete work. Phone 384-3565.

Cleanup Service

THE HANDYMAN SERVICE. Yards and basements cleaned. Fences built and repaired. General hauling. Cement and patio work. Odd jobs. Free estimates. 479-5402 anytime.

RUBBISH HAULED, BASEMENTS cleaned. Have commercial vacuum cleaner. Fences built. Drains laid. 384-6718 anytime. Free estimates. J. C. Van Nes, 382-9380.

LARRY'S CLEANUP SERVICE — Any type of rubbish hauled. Reasonable rates. 479-4656.

A BETTER CLEAN-UP DEAL Basements, attics, yards, etc. Junk cars bought. Jim Reid, 388-4743.

PROMPT CLEAN-UP SERVICE. Reasonable rates. Ph. 384-2808.

ANY TYPE OF HAULING Basement - Yards - Etc. 382-0201

Contractors

SAANICH LUMBER YARDS

FENCING
GARAGES
CABINS
ATTACHED CARPORTS
Repairs, Labor, Materials
Terms

3041 Douglas Street 385-2486
Night Tel., 384-3508

FARMER CONSTRUCTION LTD. Repair Dept.

Alterations, concrete, carpentry and sewer work. Phone 388-5121.

ROCK BLASTING, DIGGERS, dump trucks, water mains, sewers, driveways, gravel, top soil, blasted rock. Free estimates. 479-1642 473-1642

A. J. BARR LTD.

GREENBANK DESIGNS Contract Division Ltd. Designers and Builders A complete package deal of design, construction and furnishing under a single contract. Call 385-0991.

LUNEY BROS. & HAMILTON

Repairs, Alterations — 382-4218

CEDAR WOODWORKERS LTD. 385-5162, 477-6361, 477-3969 Cabinets, alterations, furniture and truck canopies.

INSULATED STUCCO, ROOFING, additions and carports, complete service. Maple Leaf Suppliers and Contractors Ltd., 384-2723, 384-0157.

B.C. HOME IMPROVEMENTS LTD. Repairs and Alterations

Office — Evening
386-9113 W. MACKIE 477-1449

KASAPI CONSTRUCTION — N.H.A. and conventional homes, also commercial buildings. 386-6191.

G. H. WHEATON, LTD.

Repairs, Alterations 382-2139

Delivery and Transfer

WATERMAN TRANSFER General delivery and light trucking. Furniture. Ph. 386-8313 or 478-2644.

Draperies

FASHION DRAPERIES. LOW overhead, fine selection, bedspreads. 479-7060. Free estimates.

Draperies

CUSTOM MADE DRAPERIES AND slipcovers, cushions and bedspreads. All kinds of alterations. Your own material. 382-4943.

DRAPERIES MADE, RE-LINED Bedspreads, Eiderdowns — 383-6930.

Dressmaking

LET THE BEAUTY OF YOUR garments be the work of our hands. Fashion Craft. 28 Burnside W.

Dress Rentals

FORMALS, WEDDINGS, CENTENnial costumes. Fashion Craft Shop, 28 Burnside W. 385-1542.

Electrical Contractors

HARKNETT FUEL LTD. Electrical Division
Free Estimates
384-9381
479-2640 Eves.
APPLIANCE INSTALLATIONS

APPLIANCE INSTALLATIONS, RESIDENTIAL REWIRING, ELECTRIC HEATING. ALL HYDRO FINANCING.
YORK ELECTRIC
383-7306

RESIDENTIAL REWIRING Electric heating, appliances installed. No down payment. Hydro financing.
BUCKLE ELECTRIC
479-3941 385-5082

OLDER HOMES REWIRED. NO down payment. We finance through B.C. Hydro Plan.
EDDY'S ELECTRIC. 385-7666

McCOY ELECTRIC
Rewire expert. Hydro financed. New and older homes. 479-5831

Gardening

QUALIFIED GARDENER. ANYTHING IN GARDENING. 383-6437.

COMPLETE GARDEN SERVICE Redesign - Pruning - Etc. 382-0201

Hairdressers

SPECIAL OFFER, PERMS. NEW Bay Beauty, 929 Pandora. 384-3644.

PROFESSIONAL HAIRDRESSING, service for shut-ins. 384-6002.

Jewellers

BIRKS
JEWELLERS—SILVERSMITHS
Jewellery and silverware skilfully repaired or made over by Birks' craftsmen. Silverware repaired and replated. All watch repairing done in our shop and guaranteed for one year. Pearls and beads restrung. Diamonds and precious stone jewellery sold on consignment. Estimates gladly given without obligation.
706 YATES STREET 382-4241

Landscaping

PACIFIC TRACTOR AND LANDscaping. Any type of landscaping, big or small. Easy terms. No interest. 383-6321, 385-8906 after 5.

BARKER LANDSCAPING Rock Work, Patios, etc. Lawn specialists. Terms. 382-5323.

LAWN, ROCKWORK. Patio on Special. John, 386-9350

ROCKWORK AND LAWNS EMIL 382-3714

LANDSCAPING—GARDENING Redesign - Pruning - Etc. 382-0201

Miscellaneous

BUSINESS OR HOMES, WINDOWS and floors expertly cleaned, paint washing. Reasonable rates, free estimates, quick service. Aladdin Window Cleaners. Phone 383-3729.

Painters and Decorators

ISLAND DECORATORS
Painters Paperhangers
Spray Repairs
Plaster Repairs
Convenient Time Payments
383-9059 Eves. 382-1479

PAINTING AND DECORATING — Reasonable rates, satisfaction guaranteed. Terms. 382-7885, 479-3473.

WE DO FOR LESS PAINTING and decorating, spray or brush. Ph. 384-9565.

PAINTING — PAPERHANGING Repairs, Tile Work. Low Rates 382-8773 — TOMMY HARKER

36 BUSINESS SERVICES AND DIRECTORY

Painters and Decorators

CLARK & PATTISON PAINTING CONTRACTORS LTD. Brush or spray. Paperhangers. Texture and vinyl work. Will do all or part of any job. Paint store. BAPCO GENERAL and BENJAMIN MOORE Paints and rentals of all painters' equipment. Terms if desired. Phone 384-0443. 760 Princess Avenue.

WHEN IT COMES TO PAINTING Come to Ted Hill-Tout Complete painting and decorating service — interior and exterior. Free Estimates— Terms Available TED HILL-TOUT, DECORATOR 1939 Oak Bay Ave. 384-6532

E. PETERSON

Paperhanging and painting interior and exterior. First class workmanship, 30 years' experience. For free estimates call 384-6812.

WEBB & SON
384-6827. Paperhanging, painting. Quick, clean, reliable. First-class workmanship, 30 years' experience Victoria. Terms if desired.

STAN HAYWARD
Complete painting and decorating. Brush or spray. Free estimates. Phone day or night. 385-6813

EXPERT PAINTING AND DECOrating, brush or spray finishing. 382-6479 after 5.

EXTERIOR, INTERIOR, WITH special low rates. Call Douglas, 388-5761. Free estimates.

SIDNEY PAINTERS, DECORATing and paperhanging, free estimates. Adrian Grootweld, 656-2264.

EXPERIENCED PAINTER AND DECORATOR. CARL ANDRIESSEN 386-9622

PAINTING AND DECORATING. Free estimates, work guaranteed. Phone 386-5536, after 6.

CANADIAN CENTENNIAL DECORators. Anytime. 656-2922.

EXTERIOR-INTERIOR PAINTING estimates. 385-4138, 382-6054.

Pawnbrokers

WE PAWN MOST THINGS— INCLUDING YOUR WIFE For money in a hurry you can't beat Victoria's best known PAWN BROKER, 617 Johnson St. Phone 383-9512. Opposite Pet Shop.

Plasterers

STUCCOING, PLASTERING. Alterations, Reasonable. 479-4779.

PLASTER AND STUCCO alteration work. 386-2678, 384-9072.

Plumbing and Heating

PITT & HOLT LTD. J. WELHAM, Prop. Sheet Metal Work, Plumbing, Heating Installations, Oil Burners 602 Esquimalt Road 383-7413

GRANTS
Plumbing and heating, bonded gas fitter; 24-hour service. 388-4817.

S. H. BROWN, 382-2747 Repairs, remodelling, new work.

FOR QUALITY PLUMBING AND heating, phone 384-8656.

Roofing, Insulation and Siding

VICTORIA ROOFING AND INSULATION CO. LTD. Gar Taylor
NO DOWN PAYMENT
EASY TERMS
917 Fort Street 382-2331

PARKER JOHNSTON LTD. 1314 Broad St. 382-9181
ROOFING, INSULATION at its very BEST. Over 50 years' combined experience to stand the TEST.

SKYLINE ROOFING AND SIDING No jobs too large or too small. Free estimates. 24-hour service. C. LEONARD 382-8807

Tailors

COMPLETE ALTERATIONS AND apparel. Trousers tapered, coats shortened, etc. Harold's Custom Tailoring, new location, 702 Johnson, few steps up from Douglas. 384-4231

BRITISH CUSTOM TAILORS Alterations and Remodelling 1311 Blanshard 383-2829

Tree Service

SCIENTIFIC PRUNING, SPRAYing, removal. Large shade and fruit trees. Power stump chipper. Insured. Chas. A. Cowtie, Tree Surgeons Ltd., 382-1676; Eves. 383-1668.

ANYTHING IN TREES, STUMPS, hedgework, or dangerous trees. Call: MT. VIEW TREE SERVICE 479-3573 Insured 382-2256

"THE TREE MAN" — INSURED. Reasonable. 384-1645, 384-5296.

CASH FOR TREES. WE TOP, FELL and clear land. Diamond, 652-2509.

Window Cleaners

INTRODUCTORY OFFER from 2nd Century Enterprises. Exterior windows of your home cleaned for $3.50 (the average 3-bedroom bungalow). 384-7759.

39 PERSONALS

TO MRS. JOY KAVANAUGH, ALSO known as Stevens, of Victoria, present address unknown. Take notice that the Superintendent of Child Welfare, Parliament Buildings, Victoria, B.C. intends to proceed with adoption planning for your two children, Daniel Michael Stevens, born 12/9/65 and Timothy Stevens, born 29/11/66. Please contact 382-6111, local 3136, Mrs. M. K. Harris or contact Victoria Press, Box 288.

RESPECTABLE LADY, FOND OF outdoors, moving to Victoria, desires companionship of sincere gentleman, 60 to 70 years with same interests. Replies confidential. No triflers. Victoria Press, Box 286.

ANYONE KNOWING THE WHEREabouts of Warren Stevens, last known address 3103 Metchosin Rd. please contact 382-6111, local 3136, Mrs. M. K. Harris or contact Victoria Press, Box 289.

WIDOWER NOW RETIRED AND living in Victoria wishes to meet unattached, neat, refined, middle-aged lady for companionship and outings. If sincere and willing to grant a meeting please reply to Victoria Press, Box 291.

I, DONALD WM. JOHNSON, OF 1025 Pendergast Street, Victoria, British Columbia, will not be responsible for debts contracted in my name without my written consent, on or after this date, 24th June, 1967.

AMERICAN ENGINEER, recently returned from Viet Nam would like to meet a Canadian gal under 50 to show me the sights. Will be here for 1 week approx. Ed. W. Pitt, 384-8111.

LADY IN HER SIXTIES, YOUNG in outlook would like to meet refined business man or one retired about the same age or a bit older for mutual interests. Victoria Press, Box 298.

GENTLEMAN, 35, WELL-EDUcated, non-drinker, non-smoker, would like to hear from lady of distinguished family. Victoria Press, Box 306.

LADY WISHES TO MEET TALL unattached gentleman for companionship. Age 38-48. Fond of children. Victoria Press, Box 282.

KAI: WANT TO GET YOUR "NOball" ball tickets?
PHONE 386-0721
IAN

NICE LOOKING MAN, 25, WISHES to meet attractive, moderately tall sports-minded woman. Object matrimony. Victoria Press, Box 318.

MODERN WOMAN, 49, WITH small business would like to meet business chap with some means. Victoria Press, Box 305.

ALCOHOLICS ANONYMOUS Contact EV 3-0415 or P.O. Box 1, Victoria, B.C. Confidential.

40 BUSINESS PERSONALS

FAMILIES, MARRIED COUPLES, relax on quiet beach, swimming, sports, sauna, fishing. Write Sol Sante Nudist Club, P.O. Box 473, Victoria, B.C.

GENERAL AND REMEDIAL treatments. Cabinet steam bath. R. Hickie, reg. masseur, now at Massage Studio, 1524 Foul Bay Rd. Phone 386-0722.

UNINHIBITED MAGAZINE OF breezy interesting advertisements of UNATTACHED PERSONS. Copy 50c. Adv. 10c word. Box 206, Vernon, B.C.

THE PHONE NUMBER
CLASSIFIED WANT ADS
TO REMEMBER 386-2121

42 EDUCATION

CRAIGDARROCH
A Creative and Progressive Elementary School where children teach themselves how to learn. In small ungraded classes (conducted in French and English). Aided by teachers who guide individual development. Using accepted new methods. Open to boys and girls ages 5 to 9. For information and prospectus phone 382-6931.

TUTORING
Bring your school problems to us. We have helped others save a whole school year by: Offering the best in tutoring from Grade 1 to University levels; giving individual instruction; extending friendly and understanding attention to students' particular needs. May we help you?
UNIVERSAL TUTORING COLLEGE 2020 Douglas
Phone 388-8603 Any Time

OAKCREST PLAYSCHOOL and KINDERGARTEN, 3309 Cedar Hill Rd., 389-9085. Register now for fall term.

SUMMER PLAY GROUP Full or part time. July 3 - Aug. 31.

REGISTER IMMEDIATELY FOR summer phonetic, remedial reading. 384-4825.

POTTERY CLASSES FOR ADULTS. July 3-7. Gilmar Pottery, 385-8113, 9-4.

MONTESSORI KINDERGARTEN AND SCHOOL. 384-4825.

NEW MATH TUTOR. TEACHER with 4 years' experience. 388-4882.

TUTOR, FRENCH, NEW MATH, new and old method. 382-7866.

60 FUEL

Coal

Furnace and Stove Coals
Prestologs:
Delivered ..... $20 per unit
Pickup at yard, 30 logs for $2.25
ROSE FUEL CO. LTD.
739 Pandora Ave. 383-1185

COAL THAT LASTS — CLEAN, top grades. Richard Hall & Sons, since 1882. 746 Fort. 384-1431.

Oil

FREE ESTIMATE ON OIL HEAT INSTALLATIONS
HOME Furnace and Stove Oils
ROSE FUEL CO. LTD.
739 Pandora Ave. 383-1185

STOVE AND FURNACE OIL metered delivery. Ideal Fuel Co. Ltd., 382-4622, 382-2832.

Wood and Sawdust

WOOD — WOOD
DRYLAND FIR WOOD
(Never been in water)
Clean Slabs and Blocks
2½ Cords, $14.95
BEST FUEL CO.
384-5524

Fertilizer—Sawdust
Double screened for barns and gardens. By bulk or blown. Quantity of Hog Fuel Available SHAVINGS, 3 UNITS $7.95
Ideal Fuel Co. Ltd.
382-4622 382-2832

NO. 1 DRYLAND FIR, SLAB and block. Good for furnace, fireplace, kitchen, 2½ cords, $15. O.K. Fuel. 386-3414.

DHILLON FUEL—383-3811
Dry cord wood fir, 2½ cords $20
Dryland mill wood, 2½ cords $16
Kiln dry planer ends, 2½ cords $16

PLANER ENDS, HAND-PICKED, 2"x4" — 2"x10". Basi Bros., Ph. 384-6780.

Wood and Sawdust

SPECIAL
DRY INSIDE FIR
Hand loaded, very clean, 12" lengths for furnace, fireplace, kitchen range.
FIR PLANER ENDS
Kiln dry, 2x4, 2x8, 2x10. Stove lengths. Agricultural sawdust shavings. Immediate delivery.
SOOKE FUEL CO.
382-2211 383-8925

61 BUILDING SUPPLIES

CUBBON BUILDING SUPPLIES (1967) LTD.
1720 Cook St. 515 Alpha St.
384-8181

LUMBER SHORTS

		6 ft.	8 ft.
1x1	12 per bdl rough	.84	$1.28
1x2	12 per bdl drd	$1.00	$1.50
1x3	6 per bdl drd	.70	$1.00
1x4	6 per bdl drd	.92	$1.36
1x6	4 per bdl drd	.84	$1.28
1x8	4 per bdl drd	$1.04	$1.57
1x10	4 per bdl drd	$1.32	$2.03
1x12	4 per bdl drd	$1.60	$2.40
2x2	6 per bdl drd	$1.00	$1.50
2x3	each	.21	
2x4	each	.29	
2x6	each	.45	
2x8	each	.60	
2x10	each	.75	
2x12	each	.90	

4X8 WALLBOARDS

		Reg	Sale
¼"	TIAMA (Ribbon)	$15.50	$13.99
⅜"	PARTICLE Board	$ 4.95	$ 3.99
1/16"	Pre-fin WALNUT	$13.95	$ 9.95
1/16"	Pre-fin TEAK	$12.95	$ 9.95
1/16"	Pre-fin MAHOG	$ 4.49	$ 3.79
¼"	PALISADE	$ 9.95	$ 7.49

PLASTIC CORRUGATED
Panels—White, Yellow, Green

26x72	$1.75
26x96	$1.95
26x120	$2.99
26x144	$3.49

PACKAGED LUMBER

25 pcs. 2x4-6' Eco	$3.95
25 pcs. 2x4-7' Eco	$4.95
25 pcs. 2x4-8' Eco	$6.75
25 pcs. 2x4-10' Eco	$7.25
25 pcs 2x4-12' Eco	$8.25
25 pcs. 2x2-8' M-R	$8.75
25 pcs. 2x4-6' Cedar M-R	$5.95
25 pcs. 2x3-6' Cedar M-R	$4.95
6'x4'x3' COMPOST BOX Cedar	$9.95
Cement Block INCINERATOR	$13.95
6' PICNIC TABLE and BENCHES	$14.50
8' KAYAK KITS	$15.95

CUBBON BUILDING SUPPLIES (1967) LTD.
Open 6 Days a Week
to 5:30 p.m.

LOOKING FOR A SIDELINE? OR, are you a contractor specializing in re-modelling of older homes, or, improving the basement rumpus room area in a newer home? Here is your opportunity to pick up a line below cost.
A large local distributor is clearing a line of simulated brick at far less than wholesale cost. The warmth and colour of genuine masonry can be achieved quickly through use of the product together with a mastic, and easy to follow instructions. Ideally suited for: Planters, Feature Walls, Kitchen Areas, Rumpus Rooms, and dozens of other applications.
A new and exciting contrast can be created with this product to improve or beautify any home. Full information regarding existing stock, and arrangements for dealership available by writing Victoria Press, Box 287.

WEEKEND SPECIAL

HARDBOARD, sheet	$2.35
BEACHCOMBER Plywood	$6.95
STEPPING STONES from	35c
GARDEN STAKES, bdle	50c
CHROME MOLDINGS	
TOOLS for all trades	
ALBITOL the wonder concrete condition agent	

ISLAND BUILDING SUPPLY CO. LTD.
575 Gorge Road East 382-5178

PRE-FAB SHOP LTD
Mfg. of quality custom made sheet metal duct and fittings for commercial and industrial use in ventilation, heating and air conditioning.
CONDUCTOR PIPE and ELBOWS
All types FLASHING
CONVERSION, OIL BURNERS
REGISTERS and GRILLS
382-5214 412 Alpha Terrace

61 BUILDING SUPPLIES

STEWART & HUDSON

FOR

GREATEST ASSORTMENT

P.V. HARDBOARD SALE

4x8—⅛. Special	$1.39
4x8—¼. Special	$1.85
4x3—¼. Special	.69
4x4—¼. Special	.89
4x4—Ceiling Tile	$1.39

PARTICLE BOARD SALE

4x8x⅝ No. 1	$3.99

PAINT SALE
QUALITY FOR LESS

Fence Stain — Red, Green, Brown Gal.	$2.49
Exterior Oil Paint— Gal.	$3.79
Interior Latex—Gal	$3.79
Exterior Latex—Gal.	$4.79

8' KAYAK KITS
Ready to assemble — With paddle and glue $13.95

9" BEAVER TABLE SAW SALE
35" Wide Table with stand. Reg. $219.75 ..... $149.50

CORRUGATED PLASTIC
White Yellow Green
Medium Weight

26x72	$1.75
26x96	$1.95
26x120	$2.99
26x144	$3.49

Heavy Weight

26x96	$3.39
26x120	$4.19
26x144	$4.99

6' PICNIC TABLES
All 2" cedar — Ready to assemble $13.95

6'x4'x3' COMPOST BOX
All 2" cedar — Ready to assembel. Hinged flap ... $9.95

GARDEN STAKES
New stock arrived. Clean, smooth, straight grain. 20-piece bundle

3'	39c	5'	79c
4'	59c	6'	99c

LOW MONTHLY PAYMENTS
OPEN SATURDAY to 5:30
400 Block Gorge East
386-3211
STEWART & HUDSON

S. J. PEDEN LTD.

WEEKEND SPECIALS

FIR PLY

4x8x11/16 Factory	$6.50
4x8x⅝ Factory	$6.25
4x8x¾ Sanded	$6.75
4x8x⅝ Sanded	$3.49
4x8x¼ Sanded	$3.19
4x8x5/16 Unsanded	$2.45
4x8x⅝ Unsanded	$4.95

PRE-FINISHED MAHOGANY

4x7	$2.89
4x8	$3.25

CORRUGATED PLASTIC PATIO PANELS
White, Yellow, Clear -

26"x6 ft.	$1.75
26"x8 ft.	$1.95

4x8 Decola
PLASTIC LAMINATE
Only $13.99 Sheet

BASKET WEAVE FENCING
Only 37c Lin. Ft.

WALLBOARDS

4x8x¾ Gyproc	$2.49
4x8x¼ Hardboard	$1.85

COMPARE OUR PRICES ON ROOFING, HARDWARE, CABINET PLYWOOD DOORS, MOULDINGS, CEILING AND FLOOR TILE.

8 to 5:30, 6 days a week

S. J. PEDEN LTD.
2855 QUESNEL ST.
386-3464
One Block East of Douglas Between Market and Topaz

WHY PAY MORE?
Waterproof D plywood 2'x8' sheets

Unsanded		Sanded
5/16	$1.45	¼ $2.00
⅜	$1.75	⅜ $2.50
½	$2.45	½ $3.30
⅝	$2.95	⅝ $3.75
¾	$3.60	¾ $4.20

4'x8' Prefin Mahog $3.15
26"x96" Cor. Plastic $1.89
1½"x10" Forest Siding RF 1M $49.95
Vinly floor covering, sq. yd. $1.59
2"x4" Random - Economy Lumber. M $35.00

LANGFORD BUILDING SUPPLY
Open seven days a week
940 Goldstream Ave. 478-1724

LUMBER PLYWOOD
BUY DIRECT AND SAVE
A yard full of lumber, all sizes, grades of Douglas fir. Framing lumber at the lowest prices in Victoria.
BEFORE YOU BUY COMPARE OUR PRICES
Immediate delivery service to all Vancouver Island and Gulf Islands points. A call to 382-2211 will assure you quality, service and guaranteed satisfaction at the lowest possible price.
HOME BUILDING SUPPLY
220 Esquimalt 382-2211

COLUMBIA READY MIX LTD.
Ready Mix Concrete.
Deliveries
Monday thru Saturday.
Plant 478-1414; Res. 478-2737

CEDAR SHAKES
BRANHAM SHAKE CO. LTD.
2402 Rock Bay Ave. 383-7423

62 FURNITURE

2-PIECE CHESTERFIELD SALE
—1 TYNAN 4-seater. Avocado green. Reversible striped cushions. Modern. Reg. $500. Sale $325.
—1 TYNAN 3-seater. Gold nylon. Exceptionally well-built. Modern. Reg. $350. Sale $225.
—1 CIMON 2-cushion, 4-seater. Rust. Solid walnut showwood. Custom made, very modern. Reg. $650. SALE $299.
—1 CIMON 4-seater, maroon. Walnut showwood. Reg. $450. SALE $225.
CONTINENTAL HOME SUPPLY
851 Johnson
386-2458

USED FURNITURE DEPARTMENT

Drop arm love seat	$110.00
Assortment of beds	$12 to $29.00
Chesterfield Chairs	$35.00
3-3 Headboards	$7.95
5-Drawer Chest (enamelled)	$19.95
4-6 Box Spring and mattress	$29.50
Wing Back Chair	$49.00

HOME FURNITURE
825 Fort St. 382-5138

B B B B B B B B B B
STANDARD FURNITURE
VIEW ST.
BARGAIN BASEMENT
New Furniture for Less
Downstairs in Scollard Bldg.
B B B B B B B B B B

LUND'S
AUCTIONS
Tuesday and Saturday
ALL HOUSEHOLD FURNISHINGS, TOOLS, CARS, BOATS, ETC.
PHONE FOR FREE APPRAISAL
926 FORT ST. 386-3308

KILSHAW'S
AUCTIONEERS
Buy — Sell
CASH
Guaranteed Appraisals
1115 Fort 384-6441

PROVINCIAL DINING ROOM SUITES
2 only, Nationally advertised 8-pce, 6 chairs, table, buffet. 1 French Provincial walnut Fruitwood, 1 Italian Walnut.
Retail $724
Sale $449
CONTINENTAL HOME SUPPLY
851 Johnson
386-2458

SPECIAL
3-ROOM GROUPS
For only $16 to $35 per month YOU CAN purchase TOP QUALITY 3-room suites in your choice of colors, fabrics and styles. We also give you bonus items with every suite.
Free storage and delivery.
CONTINENTAL HOME SUPPLY
851 Johnson St. 386-2458

MAYNARDS
AUCTIONEERS
FURNISHINGS PURCHASED OUTRIGHT OR SOLD ON CONSIGNMENT. NO APPRAISAL WITHOUT OBLIGATION.
HIGHEST PRICES REALIZED AT
MAYNARDS 388-5191

TWIN BEDROOM SUITE, TRIPLE dresser, chest, night table, posturepedic bed; also matching coffee and end tables, pole lamp, table lamp, green leather rocker, and 2 single Hollywood beds. All very clean and attractive. 382-2615.

CLEANING
Two-piece chesterfield cleaned, demothed, in your own home from $19. We also clean carpets. For free estimates call Ambassador Home Service. 382-5532.

PERSONALIZED RE-UPHOLSTERing service in the home. Phone 383-5111 and ask for J. Worden or G. Hodgson. Standard Furniture Co., 737 Yates.

THE BRITISH UPHOLSTERY Shop. Personal calls with upholstery fabrics and slip covers without obligation. 385-2222. 1403 Broad at Johnson.

OAK STENOGRAPHIC DESK AND chair, like new, and oak executive type desk, also like new, 2 oak chairs. Call between 9 and 5 Monday. 385-6022.

3-PIECE BLOND WOOD BEDROOM suite, box spring and mattress, traditional couch and chair. Offers. 477-6112.

DOUBLE PEDESTAL DESK, hardwood walnut finish. New, $60 or best offer. 385-6645.

SOLID KITCHEN TABLE, YELlow arborite top, 44" by 23". $7.50. 656-1680.

DAY BED, MAKES 2 SINGLES OR 1 double, good condition, $25. 383-5281.

BLUE CHESTERFIELD AND chair, $60; 2 bedroom suites, light, $75; dark, $100; 478-2379.

AS NEW BROWN SWIVEL rocker, $50. Phone 382-7319.

PROVINCIAL BED CHESTERFIELD — 386-7279

2 HOLLYWOOD BEDS, DINETTE suite, 6 chairs, 652-1946.

YOUTH BED, GOOD CONDITION. $30. Phone 384-0252.

MOVING HOUSEHOLD FURNIture for sale. 383-8709.

63 MUSICAL INSTRUMENTS

HALL & FAIRFIELD MUSIC CENTRE
Everything in Music
—Instruments —Lessons
—Rentals —Repairs
—Sheet Music
—Accessories
728 Fort 385-8342

RENT A PIANO FOR 6 MONTHS
Rent Applies If Purchased
FLETCHER BROS.
2020 Douglas 383-6248

WHERE? can you see LUDWIG PERCUSSION?
BERNIE PORTER.
1724 DOUGLAS — 382-9542

2 ELECTROVOICE 630 MICROphones; 1 Teisco Dynamic DM-307 microphone (each with heavy duty stand); 4 box speakers; 1 brand new Traynor reverb with foot switch; 1 near new Bogen Challenger amplifier, CHB-20A. Package deal $550. All in top condition. Ph. 383-1962.

NOTICE HOW MANY PROFESsional organists in TV play Hammond organs! It costs no more to own a Hammond. Ask about Eaton's rent-to-purchase plan, with lessons at no added cost. EATON'S Music Centre, 383-7141.

SPECIAL! CLARINET $65; TRUMpet $55; saxophone $149; 120 bass accordion $135; powerful pocket radios $11.50; portable de luxe 8 transistor radios $26. Willis Music Studio, 1320 Broad St. 385-5242.

HEINTZMAN AND NORDHEIMER pianos, new and used, for sale or rent. Lessons available. Eaton's Music Centre. Main floor. Home Furnishings Building. Ph. 382-7141.

FOR PROFESSIONAL ORGAN INstruction call Eaton's Music Centre. Three teachers available in Eaton's Hammond Organ studio. Phone 382-7141.

HENRY HERBERT SPINET piano with bench, as new, $525. 382-4033.

HEINTZMAN CABINET GRAND piano, excellent condition, older style. $250. 385-4677.

SMALL ROSEWOOD GRAND piano, immaculate finish, matching bench, modern design. 382-1839.

DUAL MANUAL BALDWIN ORGAN, $1,150 or offers. 478-6980 after 5:30.

63 MUSICAL INSTRUMENTS

THE NEW YAMAHA ORGAN
has replaced that electronic sound for a more natural tone.
FLETCHER BROS.
2020 Douglas 383-6248 anytime

RE-CONDITIONED PIANOS BY Heintzman, Willis, Mason and Risch and others from $275, fully guaranteed—budget terms. Woodward's, Mayfair, 2nd floor.

REGINALD STONE ORGAN STUdio closed for summer holiday from June 23rd to July 10th. 1239 Broad Street across from Eaton's. Phone 383-0239.

GUITAR LESSONS AVAILABLE Stock of Classical guitar music. TALISMAN MUSIC CENTRE 939 YATES 384-9222

UPRIGHT PIANO, GERHARDHeintzman, in good condition. 384-6951.

WE BUY USED PIANOS FOR cash. Phone EATON'S Music Centre. 382-7141.

GUITAR AND AMPLIFIER FOR sale, excellent condition, $70. 386-2505 after 6.

MAIN ITEMS ON RADIO STATIONS

AM Stations—Victoria: CJVI, 900; CFAX, 1070; CKDA, 1230. Vancouver: CJOR, 600; CBU, 690; CKNW, 980; CKWX, 1130; CHQM, 1320; CFUN, 1410. Seattle: KIRO, 710; KOMO, 1000; KING, 1090. Bellingham: KARI, 550.

FM Stations — Victoria: CFMS, 98.5. Vancouver: CKLG, 98.3; CFQM, 103.5; CBC, 105.7. Seattle: KLXI, 95.7; KLSN, 96.5; KING, 98.1; KIRO, 100.7; KETO, 101.5. Tacoma: KTNT, 97.3; KLAY, 106.1. Edmonds: KGFM, 105.3. Bellingham, KERI, 104.3.

Most stations broadcast news bulletins on the hour and on the half-hour at early morning and evening peak periods.

Major newscasts: CBU, 9 a.m.; BBC news, 7 p.m., national news: CFAX, CKDA and CJVI, 8 a.m, 12:30 p.m., 6 p.m., 10 p.m.; KIRO, 6 p.m.; KOMO, 6 p.m., 10 p.m

TONIGHT'S FM FEATURES

6:10: CFMS: Stereo Serenade. Music for dining; 7:00: Dateline.

7:30: CFMS: Music of Hawaii. Magic of the South Sea Islands; 8:00: News.

8:05: CFMS: Gala Performance. "Operetta" with overtures and songs from the "Gipsy Baron" (Strauss), "Land of Smiles" (Lehar), "A Night in Venice" (J. Strauss), soloists, Gustav Neidlinger, Herbert Ernst Groh, Rudolf Schock, Erika Koth, Kurt Wehofschitz; 9:00: Dateline.

9:05: CFMS: Dutch Concert Hall. Haydn Sinfonia Concertante in B flat, Symphony No. 2 "Sinfonia Piccola" (Leon Orthel), Music from L'Arlesienne (Bizet), Amsterdam Concertgebouw Orchestra; 10:00: News.

10:05: CFMS: CFMS Revue. Sinatra at the Sands with Count Basie; Wild Bill Davis at Count Basie's; the Mitchell Trio at the Gatemen; Michael Flanders and Donald Swann "At the Drop of Another Hat".

11:00: CFMS: Prelude. Music for the "Quiet of Night".

TONIGHT'S RADIO HIGHLIGHTS

5:03: CBU: Pacific Sports Final.

7:03: CBU: Metronome. Alan Millar interviews Pierre Berton.

9:30: CBU: Variety Show, at the opening of the Montreal Press Club.

8:05: CKDA: Teleopinion. Guest moderator this weekend is A. W. (Bud) Mesher.

10:03: CBU: Jazz Canadiana, from Vancouver.

11:03: CBU: Cabaret.

SUNDAY'S FM FEATURES

8:55: CFMS: Sunday Morning on CFMS. Popular and classical music, show time and folk music. News, 9:00, 10:00, 11:00. Dateline, 12:00.

12:05: CFMS: Melody Fare. Beautiful music for noontime dining. News, 12:30, 2:00. Dateline, 1:00.

2:05: CFMS: International Hour. Music of the Czardas, the Mariachis, and Tyrolean Yodelling.

2:30: CFMS: Italian Panorama. With James Fassett.

2:45: CFMS: Transatlantic. News Magazine from Britain.

3:00: CFMS: Invitation to Classics. Beethoven Symphony No. 1, Dvorak Concerto for violin and orchestra, from a Dutch Concert Hall. 4:00: Dateline.

4:05: CFMS: CFMS Revue. Judy Garland at the Grove, Chad Mitchell Trio, The Page 7 at Basin Street East, Peter Nero, Allan Sherman. 5:00: News.

: CFMS: Stereo Serenade. Music for Sunday Dining. 6:00: News.

6:10: CFMS: European Review. Europe this week through foreign correspondents.

6:30: CFMS: Music of the Masters. Famous classical themes in a mellow mood, piano solos by Felix Schroeder and Lothar Broddack, the Woodwind Quintet, Laurindo Almeida guitar with orchestra directed by Hans Carste. 7:00: Dateline.

7:05: CFMS: Around the World. German Folksongs by Obernikerchen Children's Choir, Beer Garden Music; Gypsy violins.

7:45: CFMS: BBC World Report. From London. 8:00: News.

8:05: CFMS: Sunday Symphony. Mahler Symphony No. 8, Leonard Bernstein, the London Symphony Orchestra, Erna Spoorenberg, Gwenth Jones and other soloists; the Leeds Festival Chorus, London Symphony Orchestra Chorus, Orpington Junior Singers, Highate School Boys' Choir, Finchley Children's Music Group.

9:25: CFMS: Holland in Art and Music. Sonata for flute, violin, viola and cello Christian Ernst Graaf; Interview with Dutch pianist Theo Bruins who plays Concerto for piano and Orchestra No. 3 (Bela Bartok) with Amsterdam Concertgebouw Orchestra. Radio Nederland. 10:25: News.

10:30: CFMS: Sunday Nocturne. Victoria de Los Angeles, Dietrich Fischer Dieskau, Calgary Choral Society, Concert Arts Orchestra, spoken word by Rev. H. W. Kerley, host John Dunbar.

SUNDAY'S RADIO HIGHLIGHTS

11:03: CBU: CBC Vancouver Chamber Orchestra.

1:05: CKDA: Telepinion. An open line program with guest moderator A. W. (Bud) Mesher, local personality.

4:30: CBU: Sunday at the Fair. A variety of guests and music.

7:10: CBU: Weekend Sound of Sports.

8:03: CBU: Summer Stage. "The Exchange Teacher" is the title of this play.

10:15: CBU: Man and His Origins.

EARLY MONDAY FM FEATURES

6:55

79 SPORTING GOODS

.22 SINGLE SHOT RIFLE; 1 PAIR track shoes, about size 9; 1 pair football cleats, size 9-10. All good condition. Also fine assortment ice hockey gear. Some almost new. Bargains Clearing house. 383-2115.

NOW'S THE TIME
For Camping Gear and Party Equipment.
JEROMES RENT-ALL'S
919 Pandora Ave. 383-5121

SUMMER FUN

Swimfins, snorkels and masks
At
RAY'S SPORTS CENTRE
1682 Douglas Street 385-6312

SWIM FINS, FACE MASKS, snorkels, Sea Glider water skiis and accessories, jackets and wet suits. Largest selection ever, of quality merchandise. Come in and see. Scuba Shop, 1919 Douglas. 385-4713.

HARDY FLY ROD, 9', $7.50; SALMON fly rod, $12; folding net, $5; minnow pail, $3; Coleman lantern, $7.50; Coleman pocket stove, $7.50. 477-2849.

REGULATION SIZE 5 GOOD leather soccer balls — regular stock at $4.95—special clearance only $2.98.
ROBINSON'S
1307 Broad 385-3429

6 SHOT .22 SAVAGE WITH scope. $15. 658-3644.

80 BOATS AND MARINE

WHO BUYS?

California 20's and Shark 24's

1) Sailors with large boats who can't get a crew.
2) Sailors with small boats who can't get dry.
3) Powerboaters who want to sail without getting radical.
4) Those who like to fish. Self-draining cockpit.
5) Those who don't. Cosy cabin.
6) Boat owners of all types who have become disenchanted with sandpaper.
7) Those who want to try one-design racing with a fun boat, in established International classes.
8) Beginners who want a boat to look after them.

WHICH ARE YOU?

Demos Anytime at
Bosun's Locker Outstation

Clark Brothers, Sidney

Also Sailing Charters and Resident Sailing Instructor
BOSUN'S LOCKER
880 Johnson Street 383-6461

USED BOATS

14'4" GLASCRAFT $695
14'4" GLASCRAFT and MERCURY 35 HP 1966 model with Remotes, sleeper seat and upholstery, de luxe model $1295
16' SKAGIT. Merc. 65 H.P. Electric and Tee Vee Trailer $1695
17' GLASCRAFT 110 H.P. Mercruiser I/O power tilt, full top, head, windshield wiper, used 22 hrs., since new $3995
15' De luxe RUNABOUT, convertible top, glass windshield, mahogany decks, as new $695
16' Sports FISHERMAN, Johnson 40 H.P. and Trailer complete $1195
EASY TERMS TRADES WEL-COME
ANGUS MARINE
2220 Douglas St. 384-7421

100 H.P. STARFLITE S. ELEC. tronic Evinrude, hydraulic lift, used less than 10 hrs. Mounted on stern bracket of 19-ft. fibreglass Glasspar. 2 29-gal. fibreglass gas tanks, built-in stern bracket for small motor, canvas covered to windshield. Forced sale — all for $2500 cash. 383-8464.

15' 8" FIBREGLASS RUNABOUT—With windshield, controls, tank, etc. 40 h.p. Johnson and on trailer—All in excellent condition, asking $795. Also—14' clinker with 3 h.p. inboard and on trailer. All in good shape. Asking $185. Phone 384-2364.

16-FT. THERMO CRAFT RUNABOUT, 80-h.p. Johnson outboard, sleeper seats, camper top, speedometer, compass, outboard bracket, Gator trailer. All new in 1966, perfect condition. $2,995. 656-2983.

GET SMART! KEEP YOUR BOAT smart this season and save work afloat — with BILL BEARDSLEY'S expert local rechroming service. VANCOUVER ISLAND PLATING, 438 Kingston (½ block from Motor Vehicle Branch).

1962 40-H.P. JOHNSON ELECTRIC. 1962 5-h.p. Johnson; Most parts plus new shrouds for '31 25-h.p. Johnson. Want good 10-h.p. motor. 479-6981.

20-FT. TROLLER, GRAY MARINE motor, new block and assembly, hand gurdies, oil stove, licensed, $1,400 or offer. "Jean" at Johnson St. Wharf.

NOW OPEN 7 DAYS. FAST, SAFE rental boats. 1967 Merc. motors. Bait — tackle — rental rods. Fish now. Phone 656-3167. All Bay Marina.

CUB SAILING YACHT. BEAUTIful condition, fully equipped. 382-1972.

14-FT. PLYWOOD BRANDLMAYR type runabout, decked, deep freeboard, 7½ h.p. Evinrude, near-new custom built trailer. Must be seen. $375 complete. 386-9501.

18-FT. FOLBOT SAILING KAYAK with 70 sq. ft. lateen sail fully rigged including roof racks and jackets. Excellent sport sailing. $175. 384-3904 after 5 p.m.

12-FT. RACING STYLE BOAT, 1958 22 h.p. Mercury motor and controls. Both need a little work, $250 or best offer. 385-1975.

24' FIBERGLASS SLOOP (SHARK), fully equipped for cruising. Make an offer. For demonstration, 477-6458.

25' SLOOP CORSAIR J.O.G. Fixed keel, aluminum mast, stainless steel rig, Terylene sails. Sleeps 3. Asking $2,700. 479-3463.

WANTED—15' 6" — 17' FIBREglass complete with top and trailer. 60 h.p. motor or over. All cash. 385-3769.

14' CLINKER BUILT BOAT WITH reliable Seagull outboard motor. Ideal for children or fishing. New paint. Phone Cobble Hill. 743-2329.

24-FT. TROLLER "GULF WING", A-1 shape. Registered licence. To be seen at Johnson St. Bridge wharf. $2,800. 383-1297.

13'8" PLYWOOD GLASSED BOAT, 30-h.p. electric Johnson with controls. Fully equipped. Good ski boat. $650 or offer. 386-6206.

BOAT TRAILER, ANY SIZE
NO ONE UNDERSELLS US
AL'S, BAY AT CATHERINE 383-8233

MUST SELL BY JUNE 30. 26' cabin cruiser, head, bunks. Minor repairs. $450 or offer. 478-3451.

36-FT. DIESEL CRUISER. $4,700. Would consider charter or offers. Cobble Hill. 743-2005.

INTERCEPTOR 215-H.P. MARINE motor, 2 to 1 reduction, excellent condition, $785. 940 Goldstream Ave.

14-FT. PLYWOOD BOAT, CELLO finished hull, new 1,500 lb. trailer, $700. 385-3846.

MOULDED PLYWOOD DREAMboat, 17½ h.p. outboard motor, $160. 382-6368.

10' PLYWOOD RUNABOUT WITH trailer, $80 or near offer. 632-2688 or 479-4474.

HOUSE BOAT, 20', $1,350. HOUSE boat, 30', $3,800. Both as new. See at Randle's Landing. 656-2832.

HEAVY DUTY BOAT TRAILER, $350 or best offer. 382-0124 or 385-5373.

17-FT. DEEP VEE SANGSTER Craft with 75-h.p. Evinrude on factory-built trailer, 479-5997.

DIVING CLUB WANTS SOUND 25'-35' hull with or without motor, will pay up to $200. 383-9728.

BOAT DESIGN SERVICE
DESIGN BUILD
r. c. godson, a.s.c.d. Box 747 Sidney

OUTBOARD MOTOR, 3.9 H.P. Mercury, 1966, as new. Price $130 or nearest offer. 386-8550.

WANTED — 14-FT. ALUMINUM boat with or without motor and trailer. 479-4557.

12 FT. DREAMBOAT, FIBREglassed, windshield, controls, and Mastercraft trailer. 652-2258.

10'6" FIBREGLASS BOAT AND 7½ h.p. motor, $150. 477-3824.

8' KAYAK, GOOD CONDITION, $10. 384-3948 after 5 p.m.

16-FT. BOAT, MOTOR AND trailer for sale. 385-5563.

CANOE COVE MARINA
SWARTZ BAY 656-3915 SIDNEY

WE'VE never had a better selection of smaller outboard runabouts ranging in size from 14 to 17 feet both in wood and fiberglass—all with outboards—most with trailers—see this excellent selection of ten units ready for boating this weekend.

ONLY THREE LEFT

26 FT. TROJAN Seaskiff and Seabreeze cruisers, 190 h.p. F/W cooled engines and teak decks standard. The best new boat buy in a four-sleeper this weekend at Canoe Cove.

DE LUXE GRENFELL SPEED BOAT

Ideal for water skiing—anyone looking for the ultimate in a high speed runabout for either lake or salt water should see this beauty, 19 ft.—speeds to 45 m.p.h. Absolutely top condition. $4,455. Contact Peter White at Canoe Cove this weekend.

SPECIAL

21' FT. day fishing boat, lots of room in cabin plus hardtop over cockpit, steel hull, Kermath engine, custom trailer. Exceptional value at $3,350.

FOUR INBOARD SPECIALS

26 FT. SWIFTSURE EXPRESS 215 h.p. interceptor F/W cooled, very clean $6,675

26 FT. PLANKED BRANDLMAYR Express, Chrysler V8 power, sleeps four, dinghy, price including boathouse $8,250

27 FT. ENNO'S EXPRESS, 235 h.p. Ford engine, lots of equipment $7,500

28 FT. GRENFELL LAPSTRAKE Express, 250 h.p. Industrial Ford V8 engine, F/W cooled. Popular model with two...berths fwd. plus dinette and upper-lower settee in main cabin, teak decks. $9,500

23 FT. SLOOP

One year old. Excellent condition. Price reduced to ... $4,250

TWIN SCREW CHRIS CRAFT

26 ft. Sleep 2 ..... $ 6,950
27 ft. Sleep 4 ..... $10,450
28 ft. Sleep 4 ..... $10,950
30 ft. Sleep 4 ..... $12,450
31 ft. Sleep 5 ..... $15,950
31 ft. Sleep 6 ..... $16,500

TURNER SEASKIFF

22 ft. with 165 h.p. Industrial Ford with rugged capitol gear, seat seven, ideal commuter $2,950

We require good sailboat listings. Contact Peter White at 656-3915.

CANOE COVE MARINA
BERTRAM — TROJAN
SHEPHERD — COMMANDER 36

OAK BAY YACHTS

We sell 'em all — big or small

Boats are moving at OAK BAY YACHTS, the energetic enterprise of Oak Bay Marina. Prices too are reasonable — here are some:

36' RICHARDSON EXPRESS CRUISER — aluminum planked hull, twin power, radiophone, accommodation 6. Motor needs work. Try $15,900

30' PELAGIC SLOOP. Radiophone, nearly new motor, good sail inventory, an exceptionally well equipped and maintained yacht. Top value at $13,500

42' FLYING BRIDGE MONK. Twin power, dual control positions, Accommodation 8 in 3 sleeping areas, Superbly equipped and maintained. Try $28,500

Here are some of the 30 in the medium price field:

27' FALKONER, 6-cyl. power, displacement hull — 25' Glen L, 185 h.p., carpeted — 16' Glasspar with trailer, 2 motors — 23' Swedish Twin Wing — Lightening with outboard.

AND

The amazing HAIDA 26 cruising racing sloop.

SAILING SCHOOL: Enrolments now being accepted for the Junior and Senior basic sailing courses.
Junior 10-16. Seniors 17-70.
Phone for an application form and try sailing — it's fun.

OAK BAY YACHTS

Open Evenings
Oak Bay Marina 386-8212

VAN ISLE MARINA

TRADE UP TO CHRIS CRAFT

We need your trade. We are short of used boats. Canadian built CHRIS CRAFT from 25 ft. to 36 ft. now available. Let's talk it over this weekend.

SPECIAL VALUE

32 ft. Family cruiser, 60 h.p. Gray marine, very attractive interior accommodation with oil stove for heat and cooking. Inventory includes good dinghy, automatic bilge pump, blower, etc. Very economical operation and a good sea boat. Priced for quick sale at $5,800.

25 ft. Cruiser, 150 Mercruiser $5,950.
25 ft. Bartender, 225 G.M. $5,750.
19 ft. Cabin boat 25 h.p. Universal, $995. 29 ft. Displacement, 60 Kermath, $2,995. 26 ft. Express, 215 Interceptor, Boat House, $10,000. 32 ft. Twin Screw Displacement, Immaculate, $11,500. 2... ft. Beachcomber, Chrysler V-8, $1,900. 35 ft. Bridgedeck 110 h.p. Ford, $6,000. 28 ft. Eastern Sea Skiff 280 h.p. Crusader, $15,900. 26 ft. Displacement 70 h.p. Universal, $3,750. 31 ft. Work Boat, Lister Diesel, $1,800. 41 ft. Bridgedeck Diesel, $13,500. 34 ft. Displacement, sleeps 6, $6,750. 27 ft. Twin Screw Chris Craft, $10,500. 16 ft. Cruiser, 28 Johnson, Trailer, $1,025. 16 ft. Owens Fibreglass, 50 Mercury, Trailer, $1,995. 23 ft. Cruiser, 100 Mercury, $2,500. 21 ft. Cruiser, Twin 40 h.p. Johnsons, $1,600. 21 ft. Atkins sloop, Gray Auxiliary, $1,995. 25 ft. sloop, 7 h.p. Seagull, $2,850. 25 ft. Schooner, 10 h.p. Johnson, $3,300.

These boats are all in ready-to-go condition. See Steve Dickinson or Geoff Simpson for inspection and demonstration.

VAN ISLE MARINA LTD.

Tsehum Harbor, Sidney 656-1138

19-FT. BRANDLMAYR CABIN cruiser with 40-h.p. Electromatic Johnson. $1,150. 388-4468.

20-FT DAY CRUISER, FULLY fiberglassed, planing hull, good fishing boat. $950. 652-1636.

COMPLETE MATERIAL FOR 21-ft. Glen L hull, frames assembled. Price $300. Phone 385-2031 after 5.

18-FOOT DAY CABIN CRUISER. Monk design. 50-h.p. Evinrude. $850 or nearest offer. 384-7306.

16 - FT. CABIN BOAT. FIBERglassed. Fully equipped. 60-h.p. and trailer. $885 or best offer. 479-4405.

13-FT. SPEEDBOAT, 25 H.P. JOHNson, $300 or nearest offer. Phone 656-1774.

34' DIESEL CRUISER, $6,900 OR trade on Victoria lot, V.L.A. land, or house. Ph. 386-6510.

14-FT. DRAG OR SKI RACING hull. Some hardware, trailer. $100. 479-2756.

30-FT. TROLLER, READY TO GO, $3500 or reasonable offer. 479-6053 between 6 and 7.

MARINE HEAD, $30. SMALL COAL and wood stove, $5. 478-2049.

8-FT. PRAM, $50.
382-8921.

WANTED—1962-63 USED MERcury-Meteor trailer hitch. 479-4108.

9-FT ALUMINUM PUNT WITH oars. $100. 382-8352.

FIREBALL FIBREGLASSED hull, aluminum mast. 478-2769.

23-FT. CABIN CRUISER, NEW 200 paint, etc. $2,800. 479-6253.

CHRYSLER V-8 OUTBOARD motor, $400. 479-6253.

BOATING SHOWCASE

SUMMER SPECIALS

8' FIBREGLASS SABOTS ... $249
8'4" FIBREGLASS SPORTSMAN sailing dinghies ... $329

2 only SPRINGBOK Centennial 13' Cartoppers ... $739
12' THORNEY Crusader ... $279
12' SPRINGBOK Sea Nymph $279

14' THERMOGLASS Standard, 64 Merc. 35 H.P. Electric ... Battery, controls ... $1198
14' THERMOGLASS De Luxe '67 Evinrude 33 H.P. ... $1429

STARCRAFT

16' FIBREGLASS Newport Deep V de luxe. Sleeper seats, vented windshield, mechanical steering, vinyl flooring, 64 Johnson 75 H.P. Electromatic, battery, controls. Ready to go ... $2449

18'4" HOLIDAY De luxe aluminum Runabout. Sleeper seats, skiff-type glass windshield, all vinyl interior, bilge pump, mechanical steering, 64 Evinrude 90 H.P. Battery, controls ... $2798

THERMOGLASS

16'3" De luxe '65 Evinrude 40 H.P. L/S, controls, cables $1759

16'3" De luxe Fastback. Sleeper seats, '63 Evinrude 40 H.P. L/S controls, cables ... $1799

DEMONSTRATOR SALE

18' THERMOGLASS De luxe Deep V. Sleeper seats, camper top, V8 Volvo 180 H.P., over 40 MPH. Fine ski boat ... $4795

TOP TRADE-IN TIME

Top value paid for trade-ins on our 1967 Evinrudes. From 3 H.P. to 100 H.P. The finest motors available. Quiet and economical.

OAK BAY MARINE
SALES & SERVICE

VICTORIA'S FINEST
SERVICE CENTER

LOCATED ON THE WATER
TO SERVE YOU BEST
Open Evenings 'till 7:30

BANK RATE FINANCING

1327 Beach Dr. 384-4141

M M M M M M M M M M

USED BOAT SPECIALS!

8' Hydroplane ... $39
10' Squirt ... $139
12' Lonestar Aluminum ... $190
13' Plywood Runabout with trailer ... $119

12' Fibreglass Open with trailer $139

13' Runabout complete with 18-HP Johnson, trailer, controls, etc. Price ... $395

10' Fibreglass Cartop ... $129

TRADE CAR, BOAT
OR TRAILER

MERCURY MARINE
SALES & SERVICE
Div. of Mayfair Motors Ltd.
736 Cloverdale 388-8922

M M M M M M M M M M

14' POLARIS TRAVELER boat, 4-piece top, 35-h.p. Mercury motor, trailer. ALL FOR $2,020 on your terms.

See the HALLICRAFTER 5-WATT C.B. radio, for car or boat, only $139.95.

SNIFFERS as low as $55.00.

MULLINS MARINE
SALES LTD.
925 Yates St. 382-1928

F-I-B-R-E-G-L-A-S

RESIN ... $6.95 a gal.
Cloth, matting, roving, etc., at low prices.

8 ft. - 9 ft. - 10 ft. Dinghys
Build on PELAGIC HULL

PELAGIC PACIFIC IND.
AT
4 HURON ST. 1 PHONE 386-1811

24-FT GLEN-L WITH 60-H.P. electric start. Marine head, pump sink, propane stove. Sleeps 4 in cabin. Lots of extras. Ideal for large family cruising. Asking $2,250 or nearest offer. Will consider smaller fiberglass boat on trailer as part payment. For viewing, 478-5026 after 5 p.m.

MERCURY SALES and SERVICE

USED boats from 12 to 18 ft.

EASY TERMS AVAILABLE

VAN ISLE OUTBOARD (Sidney)
9768 Third Street 656-2665

BETTER LOOK AT THIS ONE, 25'6" De Luxe Factory fiberglas runabout. Controls, running lights, convertible top, side curtains, cockpit cover, 1964 28-h.p. Johnson Electric, 900-pound capacity tilt trailer, everything excellent. $1495. 384-6673.

24 FT. SEDAN CRUISER. ALL new. Professionally built. Super Chrysler crown. Hydraulic reduction. Less than 30 hrs. running since launching. Will consider cash, offers or trade on home up to $18,000 with cash difference. 652-1730.

NEW BRONZE DINGHY LIFTING davits mounted on swim grid. Rudder and propeller shafts made to order. "Simplex" trolling gurdies and blocks with hydraulic drives.
SMITH BROS. FOUNDRY
& MACHINE WORKS LTD.
632 Pembroke St. 384-1625

TWO BUBBLE SEXTANTS IN good operating condition, averaging mechanisms and astigmatizers, $35 and $45. Phone 383-9473 between 4:30 and 5:30 p.m. Tuesday to Saturday.

18 FT. FIBREGLASS HARDTOP cabin cruiser, flying bridge, tilt boom trailer, 1959 Johnson 35 h.p. motor, excellent condition, $1500. 383-9138.

30' CRUISER. "TZINQUAW" AT Canoe Cove. Boat house, excellent condition. Chrysler Crown motor. Completely rebuilt Nov. '66. $7,900 including tax. 656-8240, 652-2200.

24' CLINKER INBOARD WITH 8 h.p. Wisconsin engine one way clutch, oars, lifebelts, new paint. $300 or near offer. H. Luas, Box 421, Ladysmith, B.C.

14-FT. RUNABOUT BOAT, WOOD and fiberglas with cover and regulation trailer, 35-h.p. motor, newly overhauled. Come and see it and make an offer. 479-1494.

MIRRO-CRAFT 12-FT. CAR-TOP aluminum boat, weight 110 pounds, beam 52 inches, depth 23 inches. Price $199. 382-7342, 485 Burnside East, Saturday 9 - 5 p.m.

REGISTERED 44' CONCRETE troller. Licenced. All rigged. No electronics. 125 h.p. International diesel. Best offer within 2 weeks. 385-4692.

16' GLEN-L DESIGN CABIN CRUISer. Completely fibreglassed, 18 h.p. outboard, $650, including equipment, or closest offer. 383-8740 between 5 and 7 nightly.

BASIC MATERIAL FOR 7'11" Sabot sailing boat, $30.25.
SAANICH LUMBER YARDS
3041 DOUGLAS ST. 385-2486

15 FT. FIBREGLASS BOAT, 1959 10 and 35 h.p. Johnson with trailer. In top condition, $1100 or best offer 384-8739.

25 - H.P. UNIVERSAL
AT ORR MARINE
31 ERIE STREET 382-5813

GLEN-"L" ISLANDER 25' cruiser. Frame kit plus building plans and full matterns. 652-1196.

26 FT. CABIN SAILBOAT, dacron sails, outboard motor. $875. Ph. 382-1870.

9 H.P. WISCONSIN, MARINE clutch, $75. 642-5756.

14 FT. BOAT. NEW PAINT. READY to go. $175. Phone 477-2125.

16-FT. BOAT AND TRAILER WITH 2 motors and dual controls. 477-2072.

14-FT. BOAT AND 10 H.P. OUTboard Johnson. 386-3717.

BOAT TRAILER FOR SALE, IN good condition. Phone 383-9261.

5-H.P. LONG-SHAFT SEAGULL $100. 384-1557.

MARK-30 MERC 16-H.P. $75 OR trade for smaller motor. 382-6343.

16-FT. FIBERGLASS CANOE, $180 new, 1 year old. Offers. 383-1811.

Propellers—Repitching—Repairing
Harbor Machine Shop 383-6555

10-FT. CARTOP, $85.
479-1147.

19-FT. LIGHTNING CLASS SLOOP, S.S. rigging, dacron sails. 385-9383.

14-FT. MONK RUNABOUT, 25 H.P. Johnson. $375. 479-2998.

12-FT. PLYWOOD BOAT FOR sale. Phone 384-6739 or 384-8403.

12' FIBREGLASS BOAT. $125. Phone 477-4517.

81 TIMBER

MINSTREL ISLAND: 140 ACRES, 1 mile waterfront, ¼ million feet timber. $11,000. F. G. Rainsford, 819 Fort St. 382-7522.

WANTED — FIR OR BALSAM standing or felled timber. Perry Bros., 478-2530.

CASH FOR TREES. WE TOP, FELL and clear land. Diamond, 652-2509.

82 MISCELLANEOUS FOR SALE

50-LB. SUMMER
VARIETY MEAT PACK

Chuck Steaks, Hamburger Patties, Pork Chops, Pork Sausages and Wieners. Frying Chicken.
ALL FOR $29.95

COUNTER SPECIALS

FRYING CHICKEN, lb. ... 39c
BACON (rindless, sliced), lb. ... 59c
COTTAGE ROLLS (Cryovac halves), lb. ... 69c
HAMBURGER PATTIES (for barbecuing), lb. ... 59c

THE LOWEST PRICE ANYWHERE IN QUALITY MEATS

ALBERTA MEAT MARKET
1811 Cook 383-8552

Free parking at the door

REPEAT OFFER

FREE BEDROOM SUITE
with purchase of
Chesterfield Suite
from $269.95
Up to 36 Months to Pay

FREE DELIVERY
EASY TERMS

TRADER VIC'S
1517 Quadra 388-6264
Open till 9 p.m.

RHUBARB, STRAWBERRY RUBY, superb flavour, beautiful colour and low acid content, only 3 weeks or so to end of season. Order for Wednesday's and Saturday's please. New potatoes, cherries, pickling walnuts, etc. Soon when stand will open, watch for ad in press. Four Winds Fruit Farm, 739 Haliburton Rd. on 6-mile circle. Victoria, 658-3827 evenings.

QUALITY TENT TRAILER, DEMonstrator model, reduced for quick sale, ONLY $399. Moulding shorts 31 ft. Camp stove lighters $1.25. Portable toilets $5.25. Chaise lounges $17.95. Wooden medicine cabinets without mirror, 16x22, only $2.75. S. J. Peden Ltd., 386-3464 Quesnel St.

PLAYPEN, $2; POTTY CHAIR, $2; 2 cribs, $5 and $10; knitting machine, $10; Raleigh cycle, $47; 35 mm. Miranda single lens reflex, perfect condition, $100; full size bed, $30; gas stove, $10; wicker chair, $5. 1745 Lee Ave. 383-3280.

PORTABLE DEPTH SOUNDER fish detector, on small batteries and 12V, $80; telescope with tripod, interchangeable lenses, $80; small electric steam table, stainless steel, best offer. Can be seen Sunday. 4496 West Saanich Rd.

PAIR CAR HEAD RESTS, NEW, $6; 6-inch Disc Sander, three speed, $25; Yashica Movie camera, as new, $25; two tool boxes, each $4; patio chairs, select cedar, each $5. 1920 Quamichan Ave., Phone 385-7454.

HEARING GLASSES FOR SALE: Beltone 2 sides, cost $650, like new condition, less than half price. No dealers need apply. Phone 754-5973 Nanaimo. Victoria Press, Box 290.

GARDINER APPLIANCES, 3951 Shelbourne. Best buys in used appliances. Hoover new automatic washer and small appliances. 477-6442.

CAMP STOVE 2-BURNER JAPAnese, used 1 week, $8.50; 3 Safari cots; chesterfield suitable for rumpus room; stroller; girl's miscellaneous clothing, size 10. 477-3394.

1 GLASS-LINED GAS HOT WATER tank, complete with controls. Like new, $60. After 5 p.m., 382-3773.

TRAILER HITCH, REESE WEIGHT equalizer, complete with tortion bars and ball assembly, excellent condition. 477-5537.

HOT PLATE RANGETTE REpairs. Switches, wkireing, elements. Victoria Appliance Service, 613 Johson, 385-2905.

RUG BARGAIN

Axminster, 9x12. Spotless used only few weeks. Real bargain. Call 388-4662.

GIRL'S HARD RIDING HAT, boots, jodphurs and jacket, size 10-12 years; tap-dancing shoes; cartop carrier. 386-3511, Unit 59.

ONE NEWLY UPHOLSTERED chesterfield suite, $135, ¾ Hollywood bed, $25; treadle sewing machine, $8. 388-4784.

LARGE CRIB, GOOD CONDITION with Sealy mattress, newly covered. $25. 382-0249.

DRAW-TITE TRAILER HITCH, fits '64-'65 Valiant; 2 paddle boards with paddles. 656-3538.

SCUBA TANK WITH REGULATOR, $90; ¾-ton chain-hoist, $25; ½-inch reversing drill, $30. 479-1610.

SINGLE HOLLYWOOD BED WITH headboard, $25; hearing aid, new, best offer. 385-1975.

FOR SALE — KITCHEN TRASH burner, $15; leaf sweeper, $15; office swivel chair, $10. 388-6892.

HO OR SLOT CAR CONTROL panels, 2 tables, 4x8 approx. Trailer, able to be camper. 386-6578.

BOOKS OF KNOWLEDGE, 20 volumes, good condition, $17.50. 382-9075.

CHAIN SAW, MCCULLOUGH 300, as new, price $200 or nearest offer. 386-8550.

ROTO TILLER, LIKE NEW, WORM drive, Briggs-Stratton 3 h.p. $85. 386-7636.

GENDRON BUGGY, VERY GOOD condition. 477-6363.

YOUNGSTOWN SINK UNIT, $25; set of bar bells, $20. 479-4172.

MUSKRAT STOLE; DRESSER; night stand; single bed. 383-3487.

2 CRIBS, 1 HIGHCHAIR, GOOD condition, $10 each. 479-1166.

CHERRIES, 20c LB.
384-7029

LOVELY WEDDING GOWN, SIZE 8 to 10, $30. 479-4656.

SHOWER DOORS FOR SALE, complete, $35. 479-3828.

CONNOR WRINGER WASHER FOR sale, $35. 383-8558.

SWING-UP GARAGE DOOR WITH hardware, best offer. 477-6564.

CABIN TENT, 9X12, $35; ROOF rack and box, $7. 385-1930.

SMALL HYDRO PLANE; trumpet, good condition. 478-1960.

BOYS FIRST SIZE BIKE. CHILDS chrome set, and buffet. 385-6857.

9X12 TENT, EXCELLENT CONDITION, and misc. camp equip. 477-1315.

9'x12' CARPET AND A DESK. 384-5341.

CHILD'S GARDEN SWING. PH. 382-6707.

THISTLE BABY CARRIAGE, AS new. 385-5260.

CONSOLE ELECTRIC SEWING machine, $35. 385-8458.

A A A A A A A A A A A A A A

STANDARD'S
BARGAIN ANNEX
USED APPLIANCE SPECIALS:

Frigidaire 8.6 cu. ft. Refrigerator ... $79.80
Easy Automatic Spiralator Washer ... $79.00
21-in. G-E Console TV with new picture tube ... $129.00

USED FURNITURE SPECIALS

2 Oak Dining Chairs, each ... $3.50
6-Pce Dinette Set—Toasted mahogany ... $79.00
3-Pce Walnut Bedroom Suite $69.00

STANDARD FURNITURE
BARGAIN ANNEX
843 Pandora Ave.
Opp. B.C. Hydro Bldg.

A A A A A A A A A A A A A A

"FASHION SANDALS"
from SCHOLLS

Bring new life to aching feet. Worn indoors, outdoors, on the beach, at work, on vacation, anytime, anywhere.

SURGICAL SUPPLIES
LTD.
a division of
McGILL & ORME
1021 Broad St.
384-8433

SUITS — SUITS — SUITS

Pure wool worsteds in sparkling new plains and patterns.
Sizes 35 to 48
We take pleasure in being able to present these suits to you at considerable savings.
Regular $69.50
Now Only $49.50
Extra pants, $10

LES PALMER
714 View 382-2825

HARVEY'S MEATS

EXTRA SPECIALS

HARVEY'S home cured smoked PICNICS ... 39c lb.
BEEF TONGUES, fresh or pickled ... 49c lb.
HARVEY'S home cured sliced side BACON, rind on ... 79c lb.

HARVEY'S
Fine Meats Ltd.
2709 Quadra St. 383-2031

"BROTHER" NO "S"

Sewing machines quiet and smooth running. Excellent selection including the famous "Prestige" models. From $89.95 to $229.95.

WOODWARDS
Mayfair 2nd Floor

TRADE-IN

Special trade-in allowance on your power mower on a new Jacobsen rotary or reel mower, from $119.50.

B.C. POWER MOWER
SALES
332 Fisgard 382-6513

TRUSSES
SURGICAL SUPPORTS

WHEELCHAIRS
SALE OR RENT

OWL DRUG CO.
Fort and Douglas Mayfair
385-6761 385-6761

ONE-THIRD H.P. ELECTRIC motor, aluminum pulley wheels; 18" cement mixer, 8", 2" pulley belt, 36", 24", 14"; 7" portable electric saw; '66 Pontiac; Chev. trailer hitch; tarpaulin, 6x12; tire pump, circular saw blades; 8" rip and combination, 10" rip; 2 wheel grass shears. 477-5744.

SMALL PRESTCOLD FRIDGE, $35; kitchen set, $15; chest of drawers, painted, $8; arm chair, wine color, $10; Lazyboy chair, green, $15; electric fire, $5; spring and mattress, single, $20. 479-1494.

FIRBANK FARM
1180 ROYAL OAK AVE.
BARBECUE CHICKENS, $1.50 each
FRESH BOILING FOWL, 69c each
GRADE A FARM-FRESH EGGS

BRONZE AND IVORY AND PINK figures, French carriage clock, bristol blue decanters in stand, George II silver punch ladles, George II Tudor mugs, large range, $50; Hollywood 3-foot bed. 477-3867.

ATCO POWER MOWER, $95; blond office desk, $45; walnut chest of drawers, $25; large chest deep freeze, $225; 1959 Lincoln Continental, excellent, closest to $1,400. 477-6042.

FROST - FREE VIKING FRIG, practically new. Never requires defrosting. 13 cu. ft. freezer compartment holds 120 lbs. Opens from right. $260. 383-2548.

TXP TOURIST TENT, $22; double bed size air mattress, $10; Coleman 200 lantern, $9; 2-burner Coleman camp stove, $10; Ben Hur upright freezer, $160. 479-1579.

CARTOP CARRIER AND BOX, $10; desk, 6-drawer, $25; plank and brick bookcase, $9; 2-drawer filing cabinet, $5; Electrolux, complete, $25. 477-4413.

STOVES, 20 IN. GAS AND ELECtric. 4 Burners, $25 each. Washing machine $15. Metal bed complete $10. White enamel garbage burner, excellent condition $35. 385-0049.

COLEMAN LANTERN; STOVE; Cooler; Boat rack, new; 16 gauge Remington pump and case, new; Rods and reels. 385-5887.

SINGLE CONTINNITAL UNIT, Sealy mattress and box spring, 6 legs; walnut book case headboard. Like new. $75. 478-1276.

4-PIECE MATCHED LUGGAGE, ivory, good condition, custom made, $35 set. One 9x12 Axminster rug, slightly worn, $20. 383-0503.

GOOD NEAR-NEW FURNITURE, A Westinghouse washer, a Westinghouse stove with rotisserie, many other items. Phone 386-0889.

CHEST OF 5 DRAWERS, 45 gallon oil barrel, coffee table, side table, 2 kitchen chairs and cooler. 917 Green St.

TWO RE-UPHOLSTERED ARM chairs, ideal for rumpus room. Adjustomatic dress form. 479-2885.

PAY UTILITY BILLS AT
McCALL DAVEY DRUG STORES
PRESCRIPTION SPECIALISTS

TORPADO TRACK RACING BIKE, used in 1954 B.E. games; one 12-volt car battery. 656-8262.

SHALLOW WELL PUMP AND TANK, $45; propane deep fry, $60. 478-1417 after 4 p.m.

A CASCO SPECIAL
Patio screen blocks, 33c each.
Size 12x12x4. 386-1752.

PICK YOUR OWN STRAWberries, 20c a lb. 10 lbs. and over. 652-1651, 652-2234.

OAK BAY LAWNMOWER sharpening, repair service. Free pick-up, delivery. 385-2732, 2271 Bowker.

8 CU. FT. McCLARY DE LUXE fridge, cross-top freezer, $75. 384-7813. All-Temp.

ATRAL FRIDGE, 21"X22", $25. 384-7813. All-Temp.

CRIB, 6-YEAR SIZE, $22; KIDDIE car, $3. 385-4255.

HALF-GALLON SIZE ONLY. $1.85. Babe's Honey, 1698 Lansdowne.

CASH REGISTERS, 386-9353.
Owen, Sons and Richardson Ltd.

SHINPLASTERS FOR SALE. 382-4792 after 5 weekdays.

COOLERATOR DEEP FREEZE. Good condition. $75. 477-6581.

BABY CARRIAGE, GOOD SHAPE. $15. 384-0654.

GIRLS' CLOTHES, CHEAP, Brownie suit wanted. 385-2944.

82 MISCELLANEOUS FOR SALE

EATON'S
BARGAIN CENTRE
WAREHOUSE
749 View Street

SAVE ON APPLIANCES

30" TAPPEN GURNEY RANGE — new. Coppertone. Each ... $218.88
14 CU. FT. ROY REFRIGERATOR —new. Each ... $218.88
24 CU. FT. IMPERIAL CHEST FREEZER—with 'thin wall' construction. Each ... $238.88
VIKING AUTOMATIC WASHER — rebuilt model. ... $99.95

SAVE ON RADIOS—TVS

19" RCA VICTOR PORTABLE TV —new. Each ... $188.88
RCA VICTOR PORTABLE RECORD PLAYER—Lightweight, new model with 4-speed changer. Each $47.88

SAVE ON FURNITURE

WOODEN HIGH CHAIRS Each ... $9.95
WALNUT WARDROBES Each ... $54.99
ROCKERS—with durable nylon covering. Wide selection of colours. Each ... $52.99
HOSTESS CHAIRS Each ... $26.00
"RAIN FOREST" 2-PIECE DAVENO SET — just the thing for the rumpus room has sturdy, washable vinyl cover. Suite ... $229
2-PIECE BEDROOM SUITE — Suite ... $105

SAVE ON FLOOR COVERINGS

SCATTER MATS — Assorted colours and shapes. From ... 1.99

Use Your Handy
Eaton Account
NO DOWN PAYMENT

X X X X X X X X X

LIGHT BULBS
2 for 29c
40 and 60 watts. Limit 4 to a customer.

LAUNDRY BASKETS
77c

GARBAGE CANS
$2.99

RENT-TO-OWN
TVs — FRIDGES
FREEZERS

Enquire at

MARSHALL WELLS
724 Fort St. 384-1021

X X X X X X X X X

J. R. PIPES BUSINESS SYSTEM LTD.

are pleased to announce that we will be specializing in the field of Pegboard Accounting Systems, and will stock Standard Forms, Binders, and Bookkeeping Trays here in Victoria.

Inquire on our free trial on the "ASSMAN" dictating machine.

1111 Fort Street
386-7728 or 477-2760

"PRICE IS RIGHT"

Over 32,000 Keys in Stock
LOCK COMBINATIONS CHANGED.
Keys fitted to locks, trunks, suitcases, etc. Safes repaired. DOOR CLOSERS REPAIRED. Knives, shears, scissors, lawn mowers and saws sharpened.

Two service trucks to give you prompt service.
Locks supplied and installed.
PRICE'S KEY SHOP
847 Fort Street 384-6221

SAWYER SEWING

Half-price sale still on.
New White automatic sewing machine reg. $259.95, half-price — only ... $129.95
Singer treadle ... $14.95
Domestic console Electric ... $29.95
811 Fort Street 388-6228

FAMILY-SIZED FROST-FREE REFRIGERATOR - FREEZER with de luxe fittings, butter conditioner, twin porcelain crispers, glide-out shelves ONLY $329.95 with your trade. Terms.

BUTLER BROS.

90 PETS AND SUPPLIES

TURTLES — TROPICAL FISH — GOLDFISH. FLEA PRODUCTS — TONICS. BIRD-PET SUPPLIES AND MUCH MORE at the North West Largest Pet Shop
VICTORIA PET SHOP
Broad and Johnson Sts. 384-5721

SPECHT'S AQUARIUM AND PET SHOP
Baby skunk, $45; baby alligators, $3.95 ea.; Java temple birds, $2.95 ea.; Fish specials: scat's, $2.75, reg $3.50; neons, 3 for $1.00. 1229 Gov't (opp Post Office).

PROTECT YOUR DOG FROM heat and spear grass by having its old coat clipped off at
THE DOGGY WASH
3220 Douglas St. 385-9696
PS: WE BOARD DOGS AND CATS.

SLANE KENNELS REGISTERED Irish setter pups and smooth fox terriers. Show and pet stock. 658-5947.

IRISH SETTER, 9 MONTHS, registered, champion stock. Reasonable to good home. Phone 384-1531.

REGISTERED DACHSHUND PUPpies, black and tan and red. Males and females. Good disposition. 477-1051.

ALL THE COMFORT AND ATtention of home for dogs and cats at Michael Williams Boarding Kennels, Pat Bay Highway, 652-2112.

GOOD SHEPHERD SHELTER, Mill Bay. We have some small dogs and several nice puppies. 743-5569.

SMALL DOGS, MOTHER ONLY 10 pounds, males $5, females $3. 478-1972.

GRADON KENNELS REG'D. Home of the German Shepherd. Pups, pet and show stocks. 478-3896.

65-GALLON AQUARIUM PLUS equipment, if wanted. 383-8824 after 6.

DACHSHUND PUPPIES, MINIAture and standard. 8 weeks old, $40 each. Phone Cobble Hill 743-2589.

IRISH SETTER PUPS, REGISTered. Had shots. Reasonable. Ph. 642-3278.

7 WHITE MINIATURE POODLES, registered, 1st shots, $100 each. Ph. Duncan 746-6510.

GREATER VICTORIA DOG OBEDIENCE TRAINING CLUB
Phone Secretary, 383-7908.

SMALL COCKER CROSS PUPPIES for sale. 384-1833.

BORDER COLLIE CROSS PUPS, $5 and $7.50. 479-5868.

91 CHICKS, POULTRY, HATCHING EGGS, SUPPLIES

NEW HAMP PULLETS. ALSO Bantams, laying. Various breeds. 658-5947.

800 HEAVY BROWN LAYERS, $1.50 each. Minter, 5126 Pat Bay Highway. 658-8056.

SILKY BANTAMS, $3 A PAIR. 386-9236.

LEGHORN OR HAMPSHIRE PULlets. Pethick. 658-5422.

92 LIVESTOCK, SUPPLIES

YOUNG GIRL MUST SELL gentle 3-year-old pony due to owner being transferred. Ideal child's horse. Must be seen to be appreciated. Sacrifice $300. 477-3739 after 5.

REGISTERED QUARTER HORSE mare, Joe Bailey blood line. Has registered ½ Arabian foal to Choctaw Reed 281812. Good 3 in 1 package for only $450. Cobble Hill, 743-2756.

GENTLE, SOUND THOROUGHbred gelding, new saddle, bridle. $285. 3952 Cedar Hill Rd. 477-1103. 382-1262 after 5.

RIDE FOR PLEASURE. WESTERN riding, horses boarded, training, riding lessons. Tumbleweed Ranch, 1760 McTavish Rd. 656-3712.

OUTSTANDING 4-YEAR-OLD chestnut gelding, 16½ hands. 652-2410.

HORSE AND PONY FOR SALE. Kind home first consideration. 479-2541.

WANTED TO LEASE A REGISTered Hereford Bull, polled preferred. 383-4317, or 658-5130.

FARMERS. 1 TON OF LONG grass free. 18" tall. You cut, you haul, now. 384-5094. 6 to 8 p.m.

WESTERN SADDLE FOR SALE, padded seat, good condition, $100. 479-3532.

FOR SALE. GOOD SOUND GREY gelding. $200. Western saddle, $95. 478-5085.

PINTO MARE, GREEN BROKE, and foal by reg. quarter-horse. Phone Duncan 746-6962.

BALED HAY FOR SALE. 477-3116.

GOOD YORK BOAR FOR SALE. Ph. 642-3251.

TWO REGISTERED HEREFORDS, with heifer calves. 477-2112.

BALED HAY IN FIELD. 652-1024.

4-YEAR-OLD CHESTNUT MARE. Price $400. 382-4824.

REGISTERED HALF ARAB STALlion. 478-2964.

HORSE AND SADDLE
479-4333

3 SAANEN GOATS
Champion milk stock. 479-4802.

STANDING HAY.
656-2154.

99 NEW CAR DIRECTORY

DATSUN . . . NO. 2 IMPORT in the U.S.A. and Canada. From $1,795 fully equipped. 386-6168. David Motors.

100 CARS FOR SALE

TELMAC
U-N-D-E-R-S-E-L-L-S

Don't pass up a good buy just because the price is too low — it's "Telmac's Undersell Policy"

63 CONTINENTAL CONVERTIBLE
It's hard to tell from new and truly beautiful. Every conceivable extra.

Be sure to ask about our storage annex . . . our display area just can't show them all.

62 IMPALA CONVERTIBLE
Very rare "V8." Just immaculate in every way. Compare $2400...Try $1992

Remember . . . Telmac is determined to keep their prices far below any competition. Low, low markup and high turnover is our NEW policy for happy car hunters.

61 Alpine — 61 Rambler — 61 Healey
65 Meteor — 60 Cadillac — 63 T-Bird
61 Monza — 61 Jaguar — 61 Chev
58 MG — 58 Champion — 58 Volks
56 Dodge — 60 Peugeot — 59 Ford
59 Buick — 61 Corvair — 65 Chev
51 Chev — 63 Valiant — 58 Buick
62 Chev — 63 Lincoln — 59 Consul
53 Dodge — 60 Porsche — 62 Chev
47 Stude — 63 Starfire — 54 Ford
60 Lark — 64 Riviera — 53 Plym
62 Envoy — 65 Impala — 63 Olds
60 Buick — 64 Mercury — 62 Victor
55 Ply — 61 Sunbeam — 64 Buick
62 Vaux — 53 Rumbet — 60 Stude
60 Riley — 63 Continental — 59 Ford
59 Singer — 62 Impala — 61 Austin
58 Plym — 64 Parklane — 58 Stude
60 Chev — 57 Pontiac — 59 Renault
61 Pontiac — 62 Jaguar — 59 Austin

ALL WINDOW PRICED

Ask our credit counsellor to assist you to reduce your total monthly payments, including your car.

T — E — L — M — A — C
U-N-D-E-R-S-E-L-L-S
848 FORT — 385-5441
OPEN EVENINGS

CLEAN '56 METEOR WAGON, standard V-8, $375. 385-4621.

1959 OLDS TWO-DOOR HARDTOP, good shape, $325. 382-5056.

1954 VOLKSWAGEN, $300 OR near offer. 384-6203.

LADY'S SECOND CAR. TAKE payments. 656-2284.

'62 VAUXHALL VICTOR, TOP shape, terms. 479-7217.

1963 RED FIAT 1200 CONVERTible, in good shape. 386-3579.

'66 VOLKS 1200 AS NEW, 17,000 miles. Offers. 477-5707.

'62 AUSTIN STATION WAGON. Must sell. Sacrifice, $400. 385-7609.

62 VOLKSWAGEN 9-PASSENGER bus. Good condition, $1,195. 477-3971.

1961 VELOX VAUXHALL. $700. 477-3786.

100 CARS FOR SALE

P P P P P P P P P P P
P P P P P P P P P P P

PLIMLEY

SELECT
USED CARS
FOR
SELECT BUYERS

67 RAMBLER 440 sedan. Big 6-cylinder, radio, automatic, whitewalls. All the quality features that's built in. Balance 5-year factory warranty at $2795.

66 CHEVROLET Caprice hardtop. Full power, radio, automatic, 327 V8, vinyl roof. Top GM quality.
Save Hundreds at ...$3595

66 PLYMOUTH Belvedere sedan. 6-cylinder. 1-owner, balance 5-year warranty.
Save $300 at $2395

65 MUSTANG. Radio, two-tone, 4 on the floor, V8.
Save $300 at $2595

64 RAMBLER 990 2-door hardtop. Full power, big V8, automatic, radio. Has full air conditioner. Keep cool in this Beauty.
Save $300 at $2495

65 RAMBLER 220 sedan. 6-cylinder economy. A real family compact.
Save $300 at $1499

64 DODGE sedan. Big V8, full power, automatic. Very clean.
Save $400 at $1495

63 STUDEBAKER sedan. 6-cylinder, automatic, radio.
Save $200 at $995

62 RAMBLER 320 station wagon. 6-cylinder economy. Ideal for your vacation.
Save $200 at $1095

60 RAMBLER sedan. 6-cylinder, reclining seats, top condition. Best in Victoria.
Save $200 at $895

60 FORD station wagon. 6-cylinder, radio. A sound unit.
Save $300 at $799

IMPORTS

63 VOLKSWAGEN $995
63 TRIUMPH $795
63 HILLMAN automatic $1395
63 VOLKSWAGEN station wagon 1500 ...$1295
62 VAUXHALL Velox ...$995
62 RAPIER $1195
60 VOLKSWAGEN $795
60 AUSTIN $995
59 CRESTA $395
58 AUSTIN $495
57 CRESTA $395
53 CONSUL $195
53 VAUXHALL $195
52 AUSTIN $99

Visit us Today
The name is Your
Guarantee
PLIMLEY
1010 Yates 382-9121

P P P P P P P P P P P
P P P P P P P P P P P

MALIBU MOTORS
SUMMER SALE

	Reg. Price	Sale Price
63 Anglia	$895	$795
62 Ford, V-8	$1695	$950
61 Chev.	$795	$695
60 International	$895	$795
59 Chev.	$595	$495
56 Chev. wagon	$495	$395
57 Consul	$295	$195
56 Buick hardtop	$495	$395
55 Lowboy	$225	$150
54 Buick hardtop	$395	$295
53 Austin	$95	$65

Plus many more
385-3221, Corner Quadra and Johnson
Lowest prices in town

STATIONWAGON, '63 RAMBLER Classic, just over 30,000 miles. Radio, automatic 6, trailer hitch. Offers. 479-6892.

SUPERB 1963 T'BIRD 2-DOOR hardtop, all power. Terms to responsible party. For appointment only 383-1924.

1963 PONTIAC SEDAN, AUTOmatic V-8, original owner. Under 13,000 miles. Perfect condition. Phone 383-0578.

1962 FALCON 4-DOOR SEDAN, 6-cylinder, standard transmission. A clean 1-owner car in excellent condition, price $995. 385-1597.

1966 CHEVELLE MALIBU SUPER Sports, high performance 283, 3-speed. This is a young man's car. Will accept trade. 478-6866.

61 PONTIAC, MUST SELL, LEAVing province, $875 or best offer. 479-2238.

1964 Jeep Wagoneer. Clean $1995
VICTORIA JEEP
2744 Matson Rd. 478-4233

1955 PLYMOUTH MOTOR IN GOOD condition, $100 or best offer. 386-7689 after 9:30 p.m.

1955 CHEV STATION WAGON, good tires, reliable transportation, $125. 477-2166.

61 PONTIAC PARISIENNE 2-DR. hardtop, 283 standard, good shape, best offer. Ph. Duncan 746-7782.

'52 FORD SEDAN IN GOOD RUNning condition. $145. 383-4392.

1966 CADILLAC COUPE DE ville, like new. 477-2104.

1964 RAMBLER AMERICAN 4-door sedan, automatic. 386-3779.

1965 FAIRLANE 500, GOOD CONdition. Phone 479-6894.

'54 MORRIS, GOOD TRANSPORTAtion, $125. 386-6916.

GOOD FAMILY CAR, REASONable, terms. 382-8717.

'56 VAUXHALL CRESTA SEDAN, good running order, $125. 388-4888.

100 CARS FOR SALE

ENSIGN
CHRYSLER PLYMOUTH
UNDER THE
"BIG SIGN"
930 Yates Street

BUY NOW
AT SALE PRICES
WITH
NO DOWN
PAYMENT

59 DODGE Sierra 9-passenger station wagon. V8 automatic, power steering.
SALE PRICE $995
No Down Payment
$43 Per Mth.

60 RAMBLER Classic. Radio and heater.
SALE PRICE $777
No Down Payment
$35 Per Mth.

60 RAMBLER Classic 4-Door Station Wagon.
SALE PRICE $995
No Down Payment
$43 Per Mth.

61 VALIANT Sedan. Automatic, radio.
SALE PRICE $995
No Down Payment
$43 Per Mth.

61 FORD Sedan
SALE PRICE $895
No Down Payment
$39 Per Mth.

62 DODGE Dart 2-Door Hardtop.
SALE PRICE $1095
No Down Payment
$47 Per Mth.

62 PONTIAC Laurentian 2-Door. Automatic, radio, power steering.
SALE PRICE $1555
No Down Payment
$60 Per Mth.

63 VALIANT V100 4-Door Sedan
SALE PRICE $1555
No Down Payment
$60 Per Mth.

64 CHEVY II 2-Door Sedan.
SALE PRICE $1292
No Down Payment
$55 Per Mth.

64 FORD Falcon 2-Door Sedan. Radio.
SALE PRICE $1595
No Down Payment
$61 Per Mth.

PAYMENTS INCLUDE

—5% Sales Tax.

—Transfer and Registration

—Make No Payments Till August

64 RAMBLER Classic 550 4-Door Sedan.
SALE PRICE $1393
No Down Payment
$57 Per Mth.

64 CHEVROLET 4-Dr. Sedan
SALE PRICE $1696
No Down Payment
$65 Per Mth.

64 PLYMOUTH 4-Dr. Sedan.
SALE PRICE $1695
No Down Payment
$65 Per Mth.

65 PLYMOUTH Fury III 4-Door Sedan. V8, automatic, power equipped.
SALE PRICE $1995
No Down Payment
$69 Per Mth.

65 VALIANT V100. Automatic transmission.
SALE PRICE $2095
No Down Payment
$72 Per Mth.

65 PONTIAC Parisienne 4-Dr. Hardtop.
SALE PRICE $2393
No Down Payment
$81 Per Mth.

ENSIGN
CHRYSLER PLYMOUTH
930 Yates Street
Open weekdays till 9

100 CARS FOR SALE

ENSIGN
CHRYSLER PLYMOUTH
UNDER THE
"BIG SIGN"
930 Yates Street

BUY NOW
AT SALE PRICES
WITH
NO DOWN
PAYMENT

59 ZEPHYR Sedan.
SALE PRICE $585
No Down Payment
$27 Per Mth.

60 VOLKSWAGEN.
SALE PRICE $595
No Down Payment
$27 Per Mth.

60 ZEPHYR Convertible. Custom radio.
SALE PRICE $895
No Down Payment
$39 Per Mth.

61 ZEPHYR. Immaculate.
SALE PRICE $1095
No Down Payment
$47 Per Mth

62 PEUGEOT 403 4-Door. Overdrive.
SALE PRICE $696
No Down Payment
$31 Per Mth.

64 RENAULT R8 4-Door Sedan.
SALE PRICE $995
No Down Payment
$43 Per Mth.

64 VOLKSWAGEN De luxe. Radio.
SALE PRICE $1292
No Down Payment
$55 Per Mth.

65 SIMCA 1000 4-Door Sedan.
SALE PRICE $995
No Down Payment
$43 Per Mth.

65 SUNBEAM Imp 2-Door Sedan.
SALE PRICE $1191
No Down Payment
$52 Per Mth.

65 MORRIS Oxford. Radio. Head rests.
SALE PRICE $1595
No Down Payment
$61 Per Mth.

PAYMENTS INCLUDE

—5% Sales Tax.

—Transfer and Registration

—Make No Payments Till August

57 FARGO D400 Cab and chassis. Duals.
SALE PRICE $795
No Down Payment
$36 Per Mth.

57 CHEVROLET 3-Ton Stake Body. 4 speed; duals.
SALE PRICE $1091
No Down Payment
$47 Per Mth.

60 INTERNATIONAL Flat Deck. 2 speed rear end, 4 speed trans.
SALE PRICE $795
No Down Payment
$36 Per Mth.

61 CHEVROLET ¾-Ton Pick Up. Heavy duty suspension.
SALE PRICE $1395
No Down Payment
$57 Per Mth.

66 FARGO ½-Ton Pick Up. V8 motor, custom cab.
SALE PRICE $2495
No Down Payment
$85 Per Mth.

ENSIGN
CHRYSLER PLYMOUTH
930 Yates Street
Open weekdays till 9

100 CARS FOR SALE

AT
NATIONAL MOTORS
YOU MUST BE
SATISFIED!!

We have the Island's largest selection of premium used cars.

GM - FORD
CHRYSLER - IMPORTS
TRUCKS

CONVERTIBLES
AND
SPORTS CARS

65 PONTIAC Convertible, V8 automatic. Power brakes, power steering, power windows, radio. Real sharp. Now $2895

65 MGB Roadster, British racing green, one owner, only 22,000 miles. Now $1995

63 TR4 Roadster, white with black interior, hard-to-find model. Now ...$1795

62 SUNBEAM Alpine convertible. Green with black top. Now $1395

COMPACTS

66 CHEVY II Nova 4-door sedan, automatic transmission, custom radio, whitewalls, wheel discs, real sharp. New ...$2595

65 CHEVY II Nova 4-door sedan, automatic transmission, custom radio, finished in nice ermine white. Now $1995

64 FALCON 2-door sedan, real economy unit with many trouble free miles. Now $1595

64 CHEVY II Nova sedan, automatic transmission, custom radio, only 22,000 miles. Now $1898

62 CHEVY II 2-door, nice family car. Now ...$1095

61 VALIANT 4-door, slant "6", 3-speed automatic transmission. Now ...$895

58 ZEPHYR Sedan. Very nice body. Now $395

DOMESTICS

65 METEOR Sedan, V8, automatic, power steering and brakes, custom radio, whitewall tires.
Now $2295

65 CHRYSLER "300" 4-door sedan, V8, automatic, power steering and brakes, custom radio, power antenna, balance of 5 year 50,000 mile warranty. One owner. Cost new $5500. Now $3395

64 CHEVROLET 4-door sedan, V8, automatic transmission, custom radio and whitewalls. Now $1895

63 OLDSMOBILE Super 88 4-door sedan, V8, automatic, power steering and brakes, custom radio. Whitewalls, green with black executive roof.
Now $2395

63 FORD Fairlane 2-door Sedan. V8, automatic, radio.
Now $1595

58 RAMBLER Ambassador 4-door Sedan. V8, automatic, power steering, power brakes, radio. Equipped for hauling a trailer. Now $495

HARDTOPS

64 DODGE 2-door hardtop V8, automatic transmission, power steering, custom radio, two-tone.
Now $1995

64 FORD Galaxie 500 2-door hardtop, V8 automatic power steering and brakes, custom radio, one owner. Low mileage $2495

64 STUDEBAKER Hawk Gran Turismo 2-door Hardtop. This collector's item is fully equipped. Cost new over $5000.
Now $1895

64 FORD XL 2-door hardtop, V8, automatic transmission, console shift, bucket seats, power steering and brakes. $2695

64 VALIANT 200 2-door hardtop, high performance, slant six, automatic, custom radio. One owner.
Now $1895

STATION WAGONS

66 CHEVY II Nova 4-door wagon, 6-cylinder, automatic transmission, custom radio, two-tone blue and white, as new, only 12,000 miles. Now $2795

65 DODGE 440 Station Wagon, V-8, automatic, power steering, custom radio, power tailgate, 2-tone.
Now $2895

65 TOYOTA station wagon, electric window, custom radio, vinyl interior. Cost new $3295.
Now $1995

NATIONAL MOTORS LTD.
CHRYSLER — DART
DODGE - CORONET
NOW IN OUR 58TH YEAR
819 YATES STREET
384-8174

100 CARS FOR SALE

O O O O O O O O O O O O
O O O O O O O O O O O O

PETER POLLEN
FORD

COMPARE before you buy today, everyone claims to have the best cars at lowest prices.

BUT

before you buy, compare our prices and the quality of our used cars.

YOU
BE THE JUDGE

65 ACADIAN Beaumont 2-door hardtop V8, automatic, power steering, custom radio, vinyl roof, bucket seats, console shift. One of the sharpest models around.
SPECIAL $2,595

66 PONTIAC Grande Parisienne 2-door hardtop, driven only 4,000 miles and equipped with every luxury option. Save at least $1,000.
SPECIAL $3,795

66 CHEVROLET Caprice 2-door hardtop. Here's another beauty. Only 11,000 miles and fully equipped with all wanted extras. Save at least $1,000.
SPECIAL $3,635

66 CHEVROLET Impala 2-door hardtop, low mileage, V8, automatic transmission, custom radio, power steering, power brakes.
SPECIAL $3,295

66 METEOR Montcalm 4-door hardtop, V-8, automatic, custom radio, power steering, power brakes, only 10,000 miles, luxury interior, vinyl roof, truly a beautiful car.
SPECIAL $3695

66 COMET Cyclone 2-door hardtop, a very hard model to come by, fully equipped with every wanted extra including bucket seats.
SPECIAL $2995

66 AUSTIN 1800 4-door family sedan. Only 13,000 miles, bucket seats, floor shift, immaculate in every way.
SPECIAL $1,895

66 FORD Galaxie 500 Sedan, 6 cylinder, automatic, custom radio, immaculate condition. An attractive 2-tone luxury sedan.
SPECIAL $2295

66 COMET Capri 289 V-8, automatic, radio, whitewalls, low mileage.
SPECIAL $2795

65 FORD Galaxie Squire station wagon, the sharpest wagon built and fully equipped. Bargain priced at $3395

65 FALCON sedan, automatic, radio, low mileage, won't last long at this price.
SPECIAL $1895

65 CORVAIR 2-door de luxe hardtop. Floor shift, custom radio, low mileage. A very sporty model.
SPECIAL $1,795

64 FORD Galaxie Country Wagon. V8, very clean, excellent family unit.
SPECIAL $1995

64 COMET Caliente 4-door sedan. V8, automatic, power steering, custom radio. This attractive 2-tone unit is as-new both inside and out.
SPECIAL $1795

64 FORD Galaxie 500 XL 2-door hardtop, one of the sharpest cars made and fully equipped, very low mileage.
SPECIAL $2495

64 RENAULT R.8. Custom radio, real clean unit. You'll not find a more economical car than this at
SPECIAL $995

63 ACADIAN 4-door sedan. Automatic, custom radio, low mileage.
SPECIAL $1,295

62 AUSTIN Cambridge. Low mileage, an exceptional well-cared-for unit. Immaculate throughout.
SPECIAL $1,095

REMEMBER
No reasonable offer refused

PETER POLLEN — FORD
1060 Yates, 384-1144
Open Until 9 p.m.

O O O O O O O O O O O O
O O O O O O O O O O O O

100 CARS FOR SALE

SUBURBAN
N
O
R
T
H
ON
DOUGLAS

1966
FORD Galaxie 500
2-door hardtop in silver grey. 289 V8, custom radio. Power steering, dual range, automatic.
Suburban Price
$2795

1966
PONTIAC Parisienne 2-door hardtop, V8 and automatic power steering, radio, finished in Daffodil Yellow. All new tires.
Suburban Price
$2795

1966
MUSTANG hardtop, 6 cylinder with automatic, custom radio, whitewalls in Honduras Maroon.
Suburban Price
$2695

1965
RAMBLER Sedan
6 cylinder, standard transmission finished in Sahara Beige.
Suburban Price
$1795

VOLKSWAGEN Tudor, finished in light blue and very clean.
Suburban Price
$1395

1964
COMET Tudor sedan
6 cylinder, standard transmission, finished in deep turquoise.
Suburban Price
$1295

1964
CHEVROLET Sedan, smart two-tone blue and white. V8 motor, radio, whitewalls.
Suburban Price
$1395

1963
MERCURY Sedan
Two-tone white and green, V8 motor, power steering and brakes. Radio.
Suburban Price
$1495

SATURDAY
SPECIAL
1967
RAMBLER Ambassador 990 with only 1,000 miles. V8 motor, automatic transmission, power steering and brakes. Custom radio. Sharp two-tone.
Suburban Price
$3595

1963
KARMANN-GHIA hardtop. A very smart one-owner car. Finished in Daffodil Yellow.
Suburban Price
$1495

1962
FORD Galaxie sedan
6 cylinder, automatic, two-tone ivory and beige.
Suburban Price
$995

1962
METEOR Sedan
V8, automatic, two-tone ivory and blue.
Suburban Price
$995

1962
PONTIAC Tudor
V8, automatic, new paint. A-1 throughout.
Suburban Price
$1095

1961
RENAULT Caravelle convertible in Honduras Maroon with black top.
Suburban Price
$495

1961
FORD Sedan V8 automatic, mechanic special.
Suburban Price
$350

SUBURBAN
on Douglas
COMET
COUGAR
METEOR
MERCURY
FALCON
ANGLIA
CORTINA
MERCURY TRUCKS
PARTS AND SERVICE
386-6131

'53 CONSUL, VERY GOOD, PRICE $160. Ph 652-1306.

'65 BARRACUDA, LIKE NEW, BIG 6. Offers. 386-8573.

1956 CONSUL, IN EXCELLENT condition, $250. 385-7350.

'57 CHEV BEL AIR STANDARD 6, new paint. 384-3214.

100 CARS FOR SALE

SPEEDWAY
VOLKSWAGEN

64 FORD XL. Convertible, bucket seats and very sharp throughout. $2795

66 CHRYSLER Convertible, yellow exterior with black vinyl bucket seats, console and black top. Fully equipped and like new
$4295

64 GMC ½ ton, big six with heavy duty transmission, radio, split rims, H.D. suspension, H.D. bumpers and grille guard. Ideal truck for camper unit.
$1795

65 METEOR Sedan V8 motor, automatic drive, power steering, power brakes and custom radio, spotless.
$2595

61 CORVAIR station wagon with automatic drive, very clean throughout. An ideal economy family station wagon. $1295

57 BUICK convertible, fully powered. Black with red leather interior. $795

61 SUNBEAM Alpine convertible, a real fun sports car for the summer sun.
$1195

64 VOLKSWAGEN 1600 station wagon. A low mileage one owner, with radio.
$1795

See these and many more this weekend at
SPEEDWAY VOLKSWAGEN
with low down payments and easy monthly payments.
Under the sign of the Revolving Volkswagen
971 Yates 385-2415

SAUNDERS & HITCHMAN
SPECIAL CLEARANCE
ON
USED CARS

66 TOYOTO 700. Automatic, 7,400 miles, ideal ladies car $1295

65 RENAULT R-8 Sedan. 1 owner, low mileage $1295

65 DATSUN Sedan. Low mileage, beautiful condition $1395

64 MORRIS 850 Station Wagon, perfect 2nd car $895

62 RENAULT Gordini, 4 on the floor $695

61 TRIUMPH Herald. A sporty little car at ...$595

60 VAUXHALL Victor. Carefully driven $695

57 HILLMAN, Excellent transportation $495

56 AUSTIN Sedan. Top condition throughout ...$495

55 PONTIAC 6. Standard transmission, really good mechanical condition, near new tires $395

53 STUDEBAKER Sedan, mighty good transportation $245

SAUNDERS & HITCHMAN
2040 Cadboro Bay Rd.
383-7111-2

LOU'S TEXACO SERVICE
YOUR N.S.U. DEALER

61 PORSCHE 1600 Coupe, in beautiful condition $2295
66 NSU 1000, 4-cylinder, overhead camshaft, 55 h.p. A real performer $1395
64 VOLKSWAGEN. Very clean. $1195
59 VOLKSWAGEN Window Van. Ideal for camping $595
59 VOLKSWAGEN Custom $595
58 VOLKSWAGEN De Luxe $595
57 OLDSMOBILE 88 2-door Hardtop. New automatic transmission. $395

725 Government 386-1515

65 AUSTIN SEDAN

Popular 1100 series, full price only $980 or $40 per mo. See at Merv's View Royal B.A., 298 Island Hwy., or phone 479-1521.

58 CHEV WAGON

Bel Air 4-door V-8 automatic. Radio, etc., Full price $795 or $35 per mo. See at Merv's View Royal B.A., 298 Island Hwy, or 479-1521.

1953 METEOR AUTOMATIC, cream and green metallic top. 2nd owner 11 years, $225. 478-4105 after 4 p.m. weekdays.

1962 FIAT 1200, SPORTS. GOOD condition. 13,000 mi. on rebuilt motor. 4 good Michelin X tires. Phone Duncan 746-4602, after 6 p.m.

1959 SUNBEAM RAPIER SPORTS sedan. Maintained in top condition throughout. Extremely good value at $695. 386-7688.

'64 CHEV MALIBU, BIG 6, standard shift, almost showroom condition. $2,150 or nearest offer. 385-6819. 3510 Cardiff Place.

56 2-DOOR DODGE LANCER Royal. Excellent shape, 5 new tires. 382-6801.

1956 CONSUL, GOOD 2ND CAR. New tires on front. $400 or offer. 385-7197 after 6 p.m.

1965 DODGE POLARA 440 4-DOOR sedan, V-8, automatic. Asking $1,995. 385-5328 anytime.

'57 CHEV 2-DOOR HARDTOP, 283, V-8, head rests, customized upholstery. Sacrifice at $650. 479-6631.

'58 HILLMAN, GOOD TIRES, radio, 33,000 miles, $350 or best offer. 477-6153.

'59 OLDS HARDTOP, ALL POWER, excellent condition, inside and out, $1,100 value for $795. 479-6631.

'57 OLDS 2-DR. HT, REBUILT motor and trans, new paint. $395. Best offer. 479-2119.

1950 FORD 4-DOOR; 1956 FORD station wagon. Best offer. Can be seen 1734 Albert Street.

63 PONTIAC LAURENTIAN V-8 wagon. Auto., P.S., P.B., radio. A-1 condition. $1,650. 382-2963.

BORGWARD ISABELLA SPORTS 2-door Sedan. 30 m.p.g., new tires, roomy, fast. $250. 384-8274.

1955 DODGE STATION WAGON IN good condition. $250 or offers. Als, Bay at Catherine. 383-8233.

1954 FORD SEDAN, AUTOMATIC; 1955 Monarch; 1960 Renault sedan. 386-7093 after 6.

'59 PONTIAC SEDAN, $395, 382-2397 after 5 p.m.

VERY GOOD CONDITION. 1950 Plymouth. $140 or offers. 383-2242.

'53 DODGE SEDAN, GOOD SHAPE. $175. 384-4281.

1956 AUSTIN A50. VERY CLEAN, $395 or offer. 382-6296.

100 CARS FOR SALE

SUNSHINE DEALS
AT DAVID MOTORS

'66 FIAT 850, GT Coupe, 12,000 miles. Radio $1775

63 CHEVROLET Impala Convertible S.S. 409. Automatic. A winner at $2395

'61 FALCON Ford. Economy Special. Radio. In pearl white $745

'60 CONSUL Sedan. 1 owner. Jet black $595

59 PONTIAC Sedan. Standard "6". Radio, etc. $695

59 PLYMOUTH V-8 standard shift station wagon. Radio. $650

66 SUNBEAM Minx, automatic, radio consol, shift on the floor $1395

66 CONSUL CORTINA, automatic, just what the ladies like $2095

63 B.M.W. Coupe. A slick second car for the family $595

'64 FORD Custom cab, long box ½ ton. Pick up, radio, deluxe bumper $1795

'64 PONTIAC Parisienne, loaded. 2-door hard top $2495

66 PONTIAC Sedan. 11,000 original miles, radio, atuomatic etc. $2650

Over 50 more top trade-ins to choose from; MANY, MANY low priced specials. Ask for any of the following salesmen to assist you in your needs.

TERRY CROCKER
OTTO VERWOOD
BRIAN DUNCAN
PHIL HENDRY
386-6168 1101 Yates St.
DAVID MOTORS LTD.
"Growing with Victoria

1963 FALCON
$850
or best offer.
Standard Six,
Big Engine,
New Paint,
New Tires.
477-6390.
Owner moving to Europe.

SACRIFICE
1964 Parisienne convertible with burgundy interior and exterior, in good condition, full price $2,000, nothing down, $68 a month, bank terms, or best offer. 478-3266.

FOR VOLVO
The World's Finest Car
Call OTTO VERWOOD
DAVID MOTORS LTD.
386-6168 383-7129

Immaculate Mustang Convertible. Cobra kit, 271 h.p., mags, disc brakes, Dominion Royal Masters, radio, power top. 477-3379 or 383-5542.

MUST SELL 1962 V-8 MERCURY Monterey convertible, black with red trim, white power top. Standard steering, brakes, transmission. Nearest offer to $1,850. 477-4836.

'66 PLYMOUTH SATELLITE. Owner to Rome. Best offer. 382-2076

VOLKSWAGEN 1500 TS, 1965. EXcellent condition. Only 15,000 miles. $1,550. Phone 743-2201 (Shawnigan Lake).

LEAVING TOWN, MUST SELL IMmediately, 1968 Morris 4-door station wagon in good condition. Reasonable. 478-1531.

ONE OWNER 1941 CHEV 2-DOOR sedan. 5 new tires, body, motor and running gear as new. Mint condition throughout. $200. 383-8514.

'38 FORD 4-DOOR V-8 AUTOmatic. Clean car, good rubber. New battery. Excellent running order. Must sell. No trades. $495. 479-7253.

'62 RAMBLER 4-DOOR SEDAN. Radio, reclining seats, good condition. $1,050 or best cash offer. 477-3821.

1963 PONTIAC PARISIENNE 4-door hardtop. All power equipment. 1-owner car. A1 condition. Must sell. 388-6190.

1963 VALIANT STATION WAGON, V-200 automatic, radio, extras, excellent condition. Private. 388-4858.

1956 PREFECT, RUNNING order, as is, $65 or nearest offer. 384-3397 morning or evening.

SACRIFICE 1963 CHEV. AUTOMATIC $1,295. NOTHING DOWN, $42 MONTHLY. 385-7836.

1960 CORVAIR AUTOMATIC. $595. NOTHING DOWN, $20 MONTHLY. BANK FINANCING. 386-7837.

1962 FORD GALAXIE 500 2-DOOR hardtop, fully equipped, $1,295 or best offer. 382-0104.

1936 PLYMOUTH POWER FLIGHT, 6-cylinder, radio. $125. 1527 Stockton Cres. 477-3933.

'53 VAUXHALL VELOX, IN EXcellent condition. 4 new tires, brakes relined. $225. 388-9480.

1964 FALCON STATION WAGON, 6-cyl., 120-h.p., automatic, radio, $1,695. 391 Grange Rd. 479-4541.

1962 BUICK SKYLARK CONVERTible, V-8, automatic, bucket seats. Must sell by month end. 382-4301.

FULL CUSTOM BUICK-POWERED 41 Chev. Offers. 3131 Kingsley St.

'55 OLDS. EXCELLENT CONDItion. All power. 4-way radio. 384-4827.

'66 PARISIENNE CONVERTIBLE. HIGHEST OFFER TAKES. LOADED WITH EXTRAS. 382-7837.

'67 SUNBEAM MINX, 1,725 C.C., 5,300 miles, radio, tutone. Asking $2,050. Ph. 658-5075.

1956 FORD, V-8, AUTOMATIC, radio. Must sell, going to U.S., $150. 382-8393.

1964 METEOR V8 4-DOOR SEDAN. 1-owner, low mileage, excellent condition, $1,950. 388-4784.

1963 RENAULT STATION WAGON, excellent condition. 14,000 miles, radio. Good value at $675. 388-4845.

'58 FORD SEDAN. AUTOMATIC. 6 cylinder, excellent condition and appearance. 478-4795.

1958 FORD, RETRACTABLE hardtop, good shape, new tires. 385-5987.

1958 PLYMOUTH BIG 6. STANdard, radio and trailer hitch. 2889 Colquitz Ave.

'54 CHEV 4-DOOR, STILL USING premium oil. Must see. 385-4179 after 5 or between 12 - 1 p.m.

1965 CHEV. 2-DOOR HARDTOP. Black, red interior. V-8 automatic. Must sell this week. 385-6661.

'55 HILLMAN, NEW CLUTCH AND battery, $150 or offer; '54 Ford Station Wagon, $50. 383-0184.

55 CHEV. V-8, FLOOR SHIFT, duals, 2-barrel, radio, A-1 condition. $650. John, 386-9480.

'59 ZEPHYR. TOP CONDITION. $650 cash. 382-4952.

1955 JAGUAR MARK 7.
479-1971.

'59 CHEV. 4-DOOR. $475 OR BEST offer. Phone 477-2093.

1965 TRIUMPH HERALD. IDEAL ladies car, $995. Phone 385-3661.

1966 AUSTIN 1100. 14,000 MILES, $1,500. Phone evenings 385-3960.

1957 PONTIAC WAGON, GOOD condition, $600. 385-4364.

1963 PLYMOUTH 2-DOOR, $1,195. 383-4948.

'56 FORD. $275 OR OFFER. 477-2053.

'57 AUSTIN-HEALY. GOOD MEchanically. Offers. 477-2904.

1963 RENAULT, GOOD CONDItion. $500 or best offer. 479-1521.

2 MG-TCs PLUS PARTS. $700. 384-1537

1953 FORD. 352 STICK. OFFERS. 386-1976 or 386-9405.

SMALL EUROPEAN CAR. 50 MPG. $150. 382-6303.

'56 MORRIS OXFORD STATION wagon. 383-3319.

1955 OLDSMOBILE 2-DOOR, automatic, $150. 652-1978.

1957 CONSUL, RADIO, HEATER, good 2nd car, $325. 384-8248.

'51 HILL

MORRISON ON DOUGLAS

GM CITY

Simmering

SUMMER

SPECIALS

Morrison's SWEEPS THE LOT CLEAN . . . prices are SLASHED on cars of all kinds . . . your chance to make the BEST DEAL OF YOUR LIFE!

65 PONTIAC Sedan, 6-cylinder, automatic. Lic. 42848. Reduced from $2495, for CLEARANCE $1867

65 PLYMOUTH 2-Door, Lic. 59682. V8, automatic, white with black top. Reduced from $2395 for CLEARANCE $2075

66 FORD 2-Door, V8, automatic, metallic maroon, white top. Reduced from $2695 for CLEARANCE $2266

66 CHEVROLET Impala 4-Door Hardtop, V8 motor, automatic, power steering, radio. Maroon with matching interior. Lic. 49050. Reduced from $3495 to $2988

63 RAMBLER 660 Sedan, automatic drive, radio. Lic. 48868. Reduced from $1395 for CLEARANCE $1170

60 OLDSMOBILE 4-Door Hardtop, fully power equipped. Lic. 57859. Reduced from $1395 to $1188

TAKE IT EASY

NO PAYMENTS

'TIL AUGUST!

61 PONTIAC Convertible, fully power equipped, radio. Lic. 47685. Reduced for CLEARANCE ...$1577

57 OLDSMOBILE 98 Convertible, fully power equipped, radio. Lic. 647100. Reduced from $895 to $666

60 VALIANT Station Wagon, 6-cyl., radio. Lic. 50240. Reduced from $995 for CLEARANCE $832

59 CHEVROLET Panel. Lic. J4321. Was $795. Now $560

57 VOLKSWAGEN Bus. Lic. 513854. Reduced from $895 for CLEARANCE $690

61 CORVAIR Monza. Automatic drive, radio. Lic. 40101. Reduced for CLEARANCE $839

BIG TRADES

LOW PRICES

Best Deals in Town

59 PONTIAC Sedan, automatic drive. Lic. 48083. Reduced from $895 for CLEARANCE $594

59 PLYMOUTH Belvedere, V8, automatic. Lic. 48086. Reduced from $695 for CLEARANCE $632

59 PONTIAC, 6-cyl., automatic. Lic. 53218. Reduced from $795 for CLEARANCE $532

59 METEOR Sedan, 6-cyl., radio. Lic. 54500. Reduced from $795 for CLEARANCE $666

61 TRIUMPH Herald. Lic. 45667. Reduced from $795 for CLEARANCE $681

57 CADILLAC Sedan, fully power equipped. Reduced from $1195 for CLEARANCE $1030

57 CADILLAC Sedan DeVille. Lic. 45666. Reduced from $1095 for CLEARANCE $970

63 VOLKSWAGEN 1500 Sedan. Lic. 29490. Reduced from $1295 for CLEARANCE $1070

A Hundred More Great Bargains at

The Island's Largest and Most Progressive Dealer

MORRISON ON DOUGLAS

OPPOSITE MAYFAIR

G.M. CITY IN VICTORIA

Phone 385-5777

Open 'Til 9 P.M.

BRITISH CAR CENTRE
YATES AT QUADRA

Victoria's Exclusive Small Car dealer

Visit our indoor showroom for used cars.

66 CORTINA de luxe Station Wagon, automatic transmission, 1 owner well cared for. Economical family unit $2195
62 RENAULT. This attractive little model is tops when it comes to economy $695
61 TRIUMPH Herald Sports Coupe, this sporty little unit is very popular and hard to find at $895
59 VOLKSWAGEN. Radio. Excellent condition all around $695

BRITISH CAR CENTRE
(Div. of Peter Pollen Ford)
Yates at Quadra 384-5555

HOUSTON CAR-O-SELL

66 MUSTANG Convertible GT package, 4 on the floor, a real beauty.
65 OLDSMOBILE Starfire 2-door hardtop. This hard-to-find model is priced to sell.
64 CHEVROLET Impala convertible. V8 automatic. Power Brakes. Power Steering. Immaculate.
60 CHEVROLET 4-door economy sedan, SPECIAL $1045
TRADES — EASY TERMS
2015 Quadra St. 382-3522
Open 9 a.m. till 9 p.m.

J. C. MOTORS LTD.

61 VOLKSWAGEN de luxe $795
65 VALIANT 6-cylinder auto.....$1895
64 FORD 500, Auto, 6 .....$1595
62 RENAULT Caravelle $895
62 STUDEBAKER, 2-door $795
61 VAUXHALL Wagon $595
60 VOLKSWAGEN $595
59 CHEVROLET 6 standard $795
57 BUICK Sedan $495
57 ZEPHYR Automatic $595
56 CADILLAC Coupe $495
56 PONTIAC Wagon V-8 .....$595
837 Yates Street 384-0921

'64 CORVAIR SPYDER 2-DOOR hardtop, 110 h.p. with 150 h.p. supercharger. Excellent condition throughout. Custom radio with rear speaker, tachometer, bucket seats, 4-speed syncro trans., manifold pressure guage. This car has been well cared for. Priced to sell at $1,750. 479-6430.

CONVERTIBLE

'65 Ford Galaxie 500 XL. 390 V-8 automatic. Power steering, power brakes, buckets, consol. Dark blue with white interior and top. Will consider trade. Financing can be arranged. 383-4254.

1960 BRITISH FORD ZODIAC 4-door sedan, 6-cylinder, automatic, light green and white 2-tone, excellent condition throughout, $795 or near. Private. J. A. Wesley, 440 Bay St.

BURNSIDE TEXACO

1959 VW De Luxe — Radio, new brakes. Open to offers.
1959 Rambler 6 .....$495
1961 VW, radio $745
Your Volkswagen Specialist, 384-5812

1964 PONTIAC GRAND PRIX 2-door hardtop, low mileage, 421 motor, 3 carburetors, 4-speed. Offers being accepted. Must sell. Phone Mr. B. Sinclair, 383-2451.

MUST SELL '67 PONTIAC GRAND Parisienne, 2 door hardtop, bucket seats, rear defroster, hideaway headlights. Take car or boat on trade. 477-2825, 478-5187.

HILLIARD AUTO SERVICES LTD. British and European cars a specialty.
(Opposite the Memorial Arena)
PHONE 383-7811 or 477-6715

YOU'RE MISSING THE BOAT IF you don't look at this 1964 Ford Custom sedan. Have your mechanic check it over if you like. Call 478-4773 after 6:30 p.m.

1957 4-DOOR METEOR NIAGARA. Good condition. Regularly serviced. $275. 1010 Foul Bay. 385-7707. L. Delahunt.

1967 PONTIAC PARISIENNE 2-DOOR HARDTOP, V-8, POWER EQUIPPED, TRADE AND TERMS ACCEPTED. 386-9480.

'62 PARISIENNE CONVERTIBLE. 327 standard, apple red, radio, red leather upholstery. View at Grange and Highway. 479-6290.

1962 PONTIAC

4-door sedan in A-1 condition, new clutch. 3166 Quadra St.

1963 FORD SEDAN, 6 CYLINDER, standard shift, radio, good condition, $1,150. Older trade considered. 477-3021.

1963 RAMBLER AMERICAN. Excellent condition. $975, offers invited. Call after 5:30 or weekends, 383-3883.

MERCEDES-BENZ
Sales — Parts — Service
THREE POINT MOTORS LTD.
760 Johnson St. 386-8311

ORIGINALLY OVER $4,000 CAR, now forced to sell, immaculate '65 Dodge V8, automatic, radio, power steering. Only $2,295. 382-7861.

OUR NEW HOUSE NEEDS FURniture, must sell 1965 Buick Special, V-6, automatic, only 15,000 miles, $2,495. Phone 658-5198.

1963 CHEV IMPALA CONVERTible, fully equipped, new top. Priced for quick sale. Call Lynn, 656-2254.

MUST SELL 1952 CHEV, GOOD condition, custom radio, $95; '52 Pontiac, runs good, $50. Both licensed. 2740 Fifth St. 386-7058.

1963 CHEV V-8, AUTO, P.S., P.B.; 1960 Ford sdn., V-8, A.T., radio. Phone Art Squires 388-5508, or 477-4768 after 6 p.m.

1967 BEAUMONT SPORT DE luxe, 2,800 miles, 396-350 h.p., 4-spd, wide ovals. Will accept older car as part trade. 479-3396 or 386-9054.

'63 PONTIAC STATIONWAGON, V-8, radio, trailer hitch, new tires, shocks and clutch. Must sell. 383-2374.

62 CATALINA 2-DOOR HARDTOP AMERICAN PONTIAC, motor 389 cu. ins., very clean. $1,800 or best offer. Phone 642-3368.

'57 CHEV 2-DOOR HARDTOP, IN good condition, 283 automatic, best offer, $300. 384-6134.

1959 METEOR COUNTRY SEDAN, 312 V8, automatic, radio, front and rear speakers, 2-tone. $895. 477-1137.

AMERICAN 59 T-BIRD, 56,000 ORIginal miles, fully powered, well taken care of. 479-2206 or 383-3655.

1950 HILLMAN, EXCELLENT body. Motor needs repair. $50. 385-1814.

55 CHEV HARDTOP, CHROME wheels and new paint. $2,500 invested. 479-2328.

1955 CHEV CONVERTIBLE, WHITE leather interior. Top beautiful condition. 478-2295.

1960 VOLKSWAGEN DE LUXE, sun roof, very good condition, $700. 386-0476.

1933 COUPE 5 WINDOW, 344 CU. in. Buick motor. Both not finished. Offers. 384-2800.

1963 VOLKSWAGEN 1500 STATION wagon. Excellent condition, trailer hitch, snow tires. 384-5498.

1959 IMPALA CONVERTIBLE, 348. Good condition. Will accept trade. 656-2691.

1950 MORRIS OXFORD, NEW paint, good running gear. 138 Wildwood Ave.

'65 NSU 1000L 4-CYLINDER, 52-H.P. Disc brakes, transistor radio and seat covers. $1,150. 479-5997.

50 AUSTIN. EXCELLENT TRANSportation. $75. 382-0865.

55 CONSUL, GOOD CLEAN CONdition. Sacrifice, $145. 382-0865.

1959 CONSUL, VERY GOOD CONdition. $650. 383-5496.

1961 PONTIAC STATION WAGON, big 6. Offers. 384-2068.

56 CHEV, 2 DOOR, STANDARD 6, $200 or near offer. Phone 384-0488.

54 PACKARD, $200 OR BEST offer. 478-6688.

1958 HILLMAN, RADIO, 44,000 miles, $395 cash. 383-9402.

1952 PREFECT, IMMACULATE condition, brand new tires. 383-4878.

'51 HILLMAN, LICENCED, 4 NEW tires, good motor. $80. 382-0851.

2-DOOR HARDTOP '57 METEOR 312. 477-1390.

'57 PONTIAC, GOOD CONDITION, $400 or offer. 479-3390.

58 VOLKSWAGEN SEDAN. GOOD shape. $400. 479-6733.

MUST SELL OUR 1957 PONTAIC Wagon, $25 per month. 383-1924.

1954 PLYMOUTH, AUTOMATIC, only $100. 477-4813.

EMPRESS

PONTIAC

BUICK

GOODWILL

CARS

67 PONTIAC Parisienne convertible, V-8, automatic, radio, power steering, power brakes $3888

67 PONTIAC 2 plus 2 hardtop, V-8, automatic, Console, shift, bucket seats, radio, power steering, power brakes $3788

66 OLDSMOBILE, V-8, automatic, radio, power steering, power brakes ..$3595

66 CHEVROLET Impala 2-door hardtop, V-8, automatic, radio, power steering, power brakes ..$3295

66 RAMBLER 770 sedan, automatic, new condition $2595

64 CORVAIR Monza coupe, automatic, blue $1695

64 CHEVROLET Impala sedan, V-8, automatic, radio, power steering, power brakes $2195

64 PONTIAC Parisienne 2-door hardtop, V-8, automatic, radio, power steering, power brakes, blue $2295

65 PONTIAC Strato Chief six sedan $219

65 WILLYS station wagon. Radio $2495

67 PONTIAC Parisienne, 2-door hardtop, V-8, automatic, radio, power steering, brakes $3695

63 OLDSMOBILE Super 88 2-door hardtop. Automatic $2295

62 BUICK La Sabre sedan. Automatic transmission, custom radio, power steering, power brakes. Color maroon $1995

62 PONTIAC Sedan, automatic, radio $1495

61 CHEVROLET Bel Air sedan $1195

60 PONTIAC Station wagon $1095

64 BUICK Special sedan, automatic $2395

62 OLDSMOBILE Holiday sedan, automatic, radio, power steering, brakes, air conditioning unit $1995

62 CHEVROLET V-8, Tudor, radio $129

63 FORD Fairlane sedan, radio $1495

64 FALCON Sedan $1495

60 DODGE V-8 Station wagon $109

61 BUICK Le Sabre 4-door hardtop, automatic, radio, power steering, power brakes $2895

61 BUICK Special sedan, radio, automatic $1495

BETTER CARS FOR

LESS $$$$

AT

EMPRESS

56 BUICK Special hardtop $495

58 BUICK Century Sedan $795

59 BUICK LeSabre Hardtop $895

59 BUICK LeSabre Sedan $995

59 OLDSMOBILE Sedan $695

58 PLYMOUTH sedan ..$395

58 STUDEBAKER hardtop $350

55 BUICK sedan $395

59 CHEVROLET Sedan $595

60 FORD V-8, Tudor ..$795

60 RAMBLER $695

SMALL CARS

TOP BUYS

63 AUSTIN 850 Station wagon $995

63 VAUXHALL Station wagon $1395

62 VAUXHALL Cresta automatic $1395

60 VAUXHALL Cresta ..$995

62 CONSUL 315 Sedan ..$995

61 VOLKSWAGEN $695

58 HILLMAN automatic $495

60 ZEPHYR automatic $695

EMPRESS
PONTIAC — BUICK
900 Fort St., Through to View and
847 Yates St., Too

PAYMENTS ONLY
NO CASH REQUIRED
HOLIDAY CASH
FOR YOUR TRADE

65 RENAULT R-8 ... $46 per month
65 SIMCA 1000 ..... $49 per month
65 SUNBEAM Imp ... $42 per month
64 PONTIAC ..... $69 per month
63 VOLKSWAGEN ... $42 per month
62 HILLMAN Aut. ... $46 per month
61 AUSTIN A99 ..... $34 per month
61 MORRIS 850 s/w ... $26 per month
60 SIMCA sedan ... $19 per month
60 HILLMAN ..... $22 per month
59 CHEVROLET ..... $22 per month
58 CADILLAC ..... $38 per month
58 FORD ..... $34 per month

NO DOWN PAYMENT
CASH FOR YOUR TRADE

BRIAN HOLLEY MOTORS
750 Broughton 384-3221

HORWOOD BROS.

61 OLDSMOBILE Super 88 Convertible, V-8 automatic, power steering, power brakes, immaculate $1795
63 MORRIS 1100. 1 owner, well cared for $995
62 CORVAIR. 1 owner, low mileage $1195
62 AUSTIN 850 station wagon, 1 owner, excellent condition ...$795
62 MORRIS Oxford station wagon, a clean, 1-owner unit $1195
61 RENAULT Dauphine, a good second car $395
60 VOLKSWAGEN de luxe, radio $795
57 KARMAN GHIA sports coupe $495
57 PLYMOUTH sedan $345

USED CARS WANTED
MUST BE GOOD

Austin — MG — Morris
Austin-Healey

Open 9 a.m. to 9 p.m.
810 Johnson 385-1451

1961 CHEV IMPALA SEDAN, MINT condition, V-8, automatic transmission, power steering and brakes, custom radio, 45,000 miles, price $1,500. Terms arranged if necessary. Phone 479-4883.

'63 CHEV. STND. 4-DOOR. $1,300 or nearest offer. Radio, windshield washers and whitewalls. Good condition. View Stan-Pat's, 1620 Oak Bay. 383-1921.

ENVOY 61, RECENTLY THOROughly checked. 100 per cent reliable family car. Selling at loss in hope of making a quick deal on boat. $800 firm. 477-3075.

'59 VAUXHALL SUPER 2-TONE. Perfect running order, radio, heater, good condition throughout. $600. 478-4421.

1951 AUSTIN 125 SHEERLINE, 52,000 original miles, excellent condition. Offers accepted. 385-6590. 383-0897.

'62 GALAXY 500, 2-DOOR HARDtop, power steering, power brakes, 33,000 original miles, immaculate condition. 384-4072.

IMMACULATE 1961 RAMBLER Custom V-8 automatic, power equipped, 29,000 miles. 385-2263.

'52 METEOR 4-DOOR. CLEAN. Good shape, $155. 479-3757.

63 CHEV. 4-DOOR HARDTOP, power equipped, $2,395. 656-2411.

1964 ACADIAN INVADER, V-8, auto., good condition, $1,800. 385-6288.

'56 BUICK. MUST SELL IMMEDIately. 385-6191 or 386-6589.

1956 PONTIAC SEDAN, $250 CASH. 384-8382 after 6 weekdays.

101 FOREIGN IMPORT AND SPORT CARS

IMMACULATE 1961 ALPINE, REbuilt engine, excellent body, new paint (dark metallic green), radio, convertible and tonneau tops plus extra options. 382-6892.

1963 AUSTIN HEALEY 3000 CONvertible, excellent condition, all available extras, $2,300. 383-0405 after 6 p.m.

1964 SPITFIRE, GOOD CONDItion, hard top, soft top, tonneau cover, never been raced. Trade accepted. Terms. 383-5659.

SNAP

Small diesel Mercedes, $600 cash. Excellent engine, many small dents in body. 384-5122.

DATSUN 1600 SPORTS CAR, IN immaculate condition. Can be seen at 1670 Oakland Ave. 384-4507.

1963 NSU PRINZ, EXCELLENT condition. Good second car or student car. 382-1361.

1963 MGB. FULLY EQUIPPED, good condition, 386-3836, 2544 Cedar Hill Rd. Call after 6:00.

EUROPE CALLS — SELLING 1961 M.G. midget roadster. Excellent condition. Radio. Offers. 384-8286.

'64 MGB, LOW MILEAGE, WIRE wheels. Offers. 479-5751.

CHEAP FOR CASH. 56 VAUXhall, runs well, $100. 384-5122.

1964 MGB, IMMACULATE. CAN be financed. 477-6715.

1966 M.G.B., EXCELLENT CONDItion, $2,300. 652-1860.

1962 M.G.A. A-1. QUICK SALE. 384-0978.

'55 THUNDERBIRD, $1,350. 386-7641.

105 TIRES

TIRES
at
WESTERN OK
TIRE
(Certified Tire Tech.)

750x14 GOOD Retread
Blackwall
12 months
Guarantee
Exchange $10.95

750x14 BETTER Retread
Blackwall
18 months
Guarantee
Exchange $12.95

750x14 BEST Retread
Blackwall
24 months
Guarantee
Exchange $14.95

13" NEW TIRES
14" IN STOCK
15" —SPECIALS—

WESTERN OK TIRE
Half Block South
of Mayfair
2968 Douglas St.
John Ciceri operator

$1 DOWN
$1 A WEEK

Buys a New Goodyear Tire
See us for Brake Relining, Wheel Alignment, Shocks and Mufflers
Easy, Easy Terms
VICTORIA TIRE LTD.
Government at Herald 382-6184

5 MICHELIN TIRES, 560X13, 3,000 miles wear, excellent condition. 478-1884.

2 DUNLOP GOLD SEALS, NEW, whitewall, 800x15, $60. 383-8579.

HAVE YOUR FAVORITE

NEWSPAPER DELIVERED

to you when on Holidays

Phone
CIRCULATION DEPT.

NO MONEY DOWN
TRUCKS

63 CHEVROLET Handy Van, automatic, low mileage, Very nice $2095

63 FORD ½-Ton, long box, 4-speed transmission, heavy duty suspension and tires $1595

58 INTERNATIONAL ½-ton, 4-speed transmission, non slip rear-end $795

57 DODGE ½-ton Pickup. A nice unit $595

NATIONAL MOTORS
819 Yates St. 384-8174

International K6 tank truck (1,000 gallons) pump $895
1958 Chev 1-ton walk-in $495
GEORGE ENG TRUCK SALES LTD.
940 Hillside 385-3054

1967 FARGO CT 700 5 AND 4 transmissions 30,000 lb. Bogie 361 V-8 motor, equipped with Foco hydraulic loader. No reasonable offer refused. Mr. K. MacMillan. 749-3833.

60 CHEV ½-TON PICKUP, $995
59 Ford ½-ton pickup, $850.
66 Jeep V-8, ½-ton pickup, $2595.
54 Ford 4-speed ¾-ton, $495.
3 pickup canopies and a camper.
61 Chev 9-pass. travel-all.
VICTORIA JEEP

'65 CHEV ¾-TON PICKUP, RADIO, 292 big 6 and positraction; '67 GMC ¾-ton automatic; '67 GMC ½-ton automatic. Campers in stock for all. Les Blow (British Motors). 2940 Douglas, 384-7843.

1960 FORD ¾-TON PICKUP, 6-cyl., 4-spd.; 1965 IHC de luxe Travelall, V-8, 3-spd. Phone Art Squires, 388-5508 or 477-4768 after 6 p.m.

1952 AUSTIN PANEL. GOOD BODY and tires. Running condition. Licensed. $125 cash or trade for large panel. Phone Sunday p.m. 382-3668.

66 CHEVROLET 8-PASSENGER sportsman van. Automatic, radio, only 5,000 miles, full warranty. New price $3,500. Only $2795. Houston Car-O-Sell, 2015 Quadra. 382-3522.

SEE THE SENSATIONAL DATSUN 1-ton truck line. Pickups, flatdecks, stake sides, vans, camperettes and cruiser campers. David Motors Ltd. 386-6163.

1966 ECONOLINE WINDOW VAN, very good condition, suitable as family camper or for transport. Open to offers. 383-1670.

1959 FARGO, BABY DUALS, V-8, bus body, good for camper or hunter wagon, asking $550. Texaco, Quadra-McKenzie.

1956 VOLKSWAGEN PICKUP, with aluminum canopy, $350. 382-1020.

1965 CHEV. ½-TON PICKUP, V-8, wide box, low mileage, top condition, $2,300. 479-4447.

METRO ¾-TON WALK-IN VAN, new motor, tires, etc., ready to go to work or go camping. 658-8075.

'57 METEOR 2-DOOR STATION wagon, mechanically perfect, good rubber, $400 or offer. 477-6384.

'49 MERCURY ½-TON PANEL, IN good running order. Good sound tires. $150. 384-7827. 919 Scotia St.

1950 MERC. HALF-TON PICKUP. Excellent condition, new paint. 652-1875.

ARMY CHEV. ¾-TON, 4-WHEEL drive, chassis and cab, good running condition. 384-5157.

'46 FORD 3-TON DUMP, RECONDItioned engine and clutch. $299 cash. 383-0286.

½-TON FORD WITH UTILITIES. Colwood Royalite.

PICKUP TRUCK IN GOOD CONdition. 388-5875.

1952 ¾-TON PANEL WITH BUNKS, excellent. 477-4813.

1957 AUSTIN PICKUP TRUCK, good condition, $350. 478-1897.

1966 MERCURY 354 V-8 PICKUP, de luxe cab. 386-7083 after 6.

65 CHEV ½-TON, LONG BOX. Will take small trade. 384-8471.

107 PARTS, ACCESSORIES

OUR NEW LOCATION
2150 Blanshard Street
Your Car's "Heart" is the
BATTERY
For a strong, sure start every time
GET an "ACME"
LOWEST PRICES
IN TOWN
Delivered and Installed
FRANCIS BATTERY & TIRES LTD.
Retreading Specialists
383-7032

364 BUICK ENGINE, PAINTED and valves ground, $175; 54 Buick hardtop, 322 motor, standard transmission, complete or for parts, $125; some 55 Buick hardtop body parts. 658-5644.

RINGS, BEARINGS, GASKETS. Exchange brakeshoes, drum turning, pin fitting, valve seat machining. CORDS PISTON RINGS at 834 Johnson Street. 383-0011

BELL HOUSING, CLUTCH, FLYwheel, overdrive transmission, drive shaft for '56 Dodge V-8, $60. 478-4624.

WRECKING 1959 CHEV. ½-TON pick-up. Whole or part. George Eng Truck Sales Ltd. 940 Hillside 385-3054

FOR SALE, LARGE COVERED roof top carrier to fit Transivan or Econoline panel, $50. 382-2148.

LARGE STOCK OF NEW AND REbuilt parts. Sandy's Auto Parts, 1023 View St., 385-4478.

USED PARTS, '54 CHEV, '54 Merc., '50 Dodge and radios. 478-6737.

57 FORD V-8 STANDARD, COMplete or parts, radio. 656-3477 or 656-3581.

'57 MERCURY AUTOMATIC transmission. 383-1207.

'56 FORD V-8 STICK, GOOD power train, offers. 383-3914.

1935 BUICK, SNOW TIRES, $7.50, radio $10, motor $50, etc. 383-7630.

WANTED, '59, '60 '61 OR '62 Renault body. 652-2154.

LANGFORD AUTO WRECKERS
1074 GOLDSTREAM 478-2989

'57 PONTIAC PARTS. 479-2496.

108 AUTO REPAIRS, SERVICE, TOWING

SPEEDWAY MOTORS LTD.
971 Yates
Your Volkswagen parts and service centre
385-2415

NOTHING DOWN
Automatic Transmission Repairs. Low interest budget plans. Clovelly—20 years record. 382-3312 3477 Quadra at Cook

FAST, TOP QUALITY RADIATOR repairs, body work and painting at Morrison Chevrolet Oldsmobile Ltd., 3050 Douglas at Finlayson. 385-5777.

TRANS-WILL AUTOMATIC TRANSmission specialists. 384-7851. Rebuilt auto transmissions from $69.95; tune-ups from $11.95.

112 CARS AND TRUCKS WANTED

CASH IN A FLASH
FOR CLEAN CARS OR CONSIGN
HOUSTON MOTORS LTD.
2015 QUADRA ST. 382-3522

CASH FOR CARS
All makes and models needed
LANGFORD MOTORS
731 Goldstream Ave. 478-1212

IMMEDIATE CASH OFFERS ON ALL TYPES OF CARS AND TRUCKS, by MAYNARDS Auctioneers. 388-5191.

Good, Clean
CARS AND TRUCKS
WANTED
Cash in 5 Minutes
— PLIMLEY —
1010 Yates St.

WE BUY
CARS FOR CASH
SPEEDWAY MOTORS
971 YATES STREET

KASH FOR YOUR CAR
Phone KEN anytime.
SUBURBAN MOTORS
386-6131

WANTED TO BUY LATE MODEL car good condition. Will pay up to $1,000 cash. Reply stating year, make, price asking and phone number to Victoria Press Box 311.

SELLING? CASH OR CONSIGN. SEE ART'S CAR SALES, BURNSIDE AT HARRIET. 383-8302.

113 TRAILERS, MOBILE HOMES, TRAILER PARKS

SAVE MONEY
With
"TRAVELAIRE"

With every new 14 or 16-ft. Travelaire sold we will include at "NO CHARGE"

	Value
One Level-all Hitch	$98
Two Stabilizer Jacks	$12.95
Two Trailer Tow Mirrors	$24.95
	$107.55

or for those that already have these items now we will include at "NO CHARGE"

	Value
4,000 BTU Gas Heater installed	$165.00

This offer is for a limited time only, so act fast.
Good Trades Welcome
COASTLINE TRAILER CENTRE
642 Burnside Rd. 388-6021

TRAILER
TIRES and TUBE
SPECIAL

400x8— 4-ply Tires, Reg. $15.55, Special $8.95
Tubes for above — only $3.00
500x8 — 4-ply Tires, Reg. $22.95, Special $13.95
Tubes for above — only $4.00
4 and 5-hole wheels available for above — Get ready for summer now!

Pay Day Terms Available.

D & D TIRE
Victoria Duncan
382-7283 746-7191

TOTE-EM
TRAILER SALES
USED MOBILE HOMES

10'x57' GREAT LAKES, 2-bedroom, private front dinette $5895
10'x50' KIT, 2-bedroom, front kitchen $5495
10'x45' SPACE MASTER, 2-bedroom, front kitchen $4995

478-1041 8 Miles North on Hwy. 1

DATSUN CAMPERS

See the all new Datsun Approved 4 Place Eldorado Camper

DAVID MOTORS LTD.
Authorized Datsun truck dealers
1101 YATES 386-6168

WE STILL HAVE A FEW VACANCIES FOR CAMPER RENTALS
BOOK NOW, CAMPERS only 8 and 9 ft. models
CAMPERS with new FORD TRUCKS COMPLETE
CARTOP BAGGAGE CARRIERS
DROP in and SEE the ALL NEW SEAGULL CAMPER
DOMINION MOTORS
1812 Douglas St. 385-9012

FENNELL'S
TRAILER SUPPLIES
PARTS — PROPANE
REPAIRS
6459 Pat Bay Hwy.
652-2511
Mon.-Fri., 10-9
Sat., 9-6, Sun., 12-4

SEE THE NEW 1967 SCAMPER CAMPER and HOLIDAY TRAILERS.
NEW CAMPERS 8½, 10½, 13', 15' and 17' HOLIDAY TRAILERS from $1695
Easy terms available.
HOUSTON CAR-O-SELL
2015 Quadra St. 382-3522

COWICHAN
Campers — Canopies
"LOW-BOYS"
STANDARD AND CUSTOM UNITS BY EXPERIENCED CRAFTSMEN
3109 Glen Lake Road
478-2923 7-day week. 478-2503

TRAILER MOBILE HOME, 26'X8', 3-piece bathroom, built-in TV, electric fridge and hot water, propane heating and cooking. Top line condition, 4 wheels, electric brakes, model ideal. $3,900 or offers. 342-5 Island Highway. 479-6019.

IDEAL FOR EXPO
12' Holiday trailer. Sleeps 4. Can be towed by small car, $725 cash or $200 and take over payments $32 a month. 479-4926.

IDEAL FOR CAMPER TO CAB. Transistorized intercoms complete with batteries $16.50.
TAPE RECORDING CENTRE
1543 FORT AT PANDORA

BY OWNER 10'x35' MOBILE home. Furnished. Washer and dryer. 3 bedrooms. Newly painted. $5,700. 478-4315.

DOGWOOD TRAILER SALES
PARTS — PROPANE — RENTALS
Hwy No. 1 and Millstream Rd.
478-6841

TO RENT 35'X8' MOBILE HOME 2 bedrooms. Fully furnished. Set up in modern park. Suitable for couple only. 478-1041.

WANTED TO RENT, TRAILER, sleeping five, for 3 weeks commencing July 15. 383-7752.

RENT SMALL HOUSE-TRAILER, power, sleeps 4, $25 week, $10 weekend. 479-6887.

AT WHOLESALE COST
Trailer-camper with boat for compact car. $495. 1479 Fort St.

CENTURY TENT TRAILERS
SALES and Rentals. Van-I-Products. 382-7342. 485 Burnside E.

PROPANE TRAILER STOVE WITH 3 burners and small oven. $25. 478-1372.

HOLIDAY TRAILER, 12½', FACtory condition inside. One owner. Contact 1165 Chapman.

1960 CHEV. PICK-UP AND 8 FT. camper, $1,795. At Victoria Jeep, 478-4233.

11' HOME-BUILT TRAILER, electricity and water, sleeps 4 or 5. 656-2271.

FOR RENT — COLLAPSIBLE tent trailer, sleeps 5, $20 per week. 478-2379.

18 FT TRAVEL TRAILER. 2 years old. $2,050. 478-3103.

STEEL FRAME SILVER LINER Style Camper. You finish. 479-7107.

1963 15-FT. TEE-PEE TRAVEL trailer, A-1, $1,250. 656-3334.

SLEEPER TRAILER. GOOD CONdition. $125. 385-1263.

BOX TRAILER 4X4, 4X8, 4X8 Al's, Bay at Catherine. 383-8233

SMALL TRAILER FOR RENT, $35 a week. Sleeps 4. 479-5739.

FOR SALE, TRUCK AND camper. 384-5830.

FOR SALE—ALUMINUM TRUCK canopy. 477-2721.

UTILITY TRAILER, 4'X6' BOX, 5" wheels, $120. Ph. 477-1517.

WANTED — AWNING TO FIT 16' trailer. 385-3505.

FOR RENT OR SELL, 13' ALJO. Sleeps 6. 383-9883.

WANTED—FACTORY BUILT TENT trailer. 382-8356.

TRIANGLE TRAILER SALES
2535 Trans-Canada 478-1774

JUNE BRIDE
SPECIAL

12'x52' GENERAL de luxe 2-bedrm. w-w carpet throughout, cushion floor in kitchen, solid wood panel, de luxe furniture. MANY OTHER EXTRAS.
$9,450

WEEKEND SPECIALS
12'x55' GENERAL 2 and 3-bedrm. Cushion floor in heavy traffic areas, w-w vanity in spacious bedroom. Extra large window in living room. Reg. $9,895.
NO TRADE DEAL. $8,950

NO DOWN PAYMENT
WITH YOUR GOOD CREDIT AND CASH BACK

Move right in. No payments until Aug. 1. Monthly instalments comparable to rentals while you build equity in your mobile home. Several 8' and 10' wide models available.

Phone today for an appointment and receive up to $100 moving expenses with your purchase.

VANCOUVER ISLAND'S MOST PROGRESSIVE DEALER offers:

PAYMENT PROTECTION, insurance on all contracts.

TERMS EXCEEDING 5 YEARS for easy repayment program over 6 and 7 years.

Open evenings and Sunday after church

CAVEMAN CAMPERS LTD.

Invites you to their factory at
2145 Keating X Road.
(near Butler Bros.)

SEE
These famous campers custom built

SEE
The quality and pride we build into our campers

WE HAVE THE CRAFTSMEN WHO KNOW HOW!

Custom built truck canopies with steel frame, one piece construction for strength.

One man can handle the loading and unloading of the camper.

A new popular "LOW BOY" 2-sleepers and 4-sleepers without the cab over bunk.

New and used campers on display now

Area code 604, call collect phone 652-2521

BOB'S TRAILER SALES

EXTRA SPECIAL SAVINGS FOR THE WEEKEND

63—16' ARISTOCRAT. Complete with equalizing hitch and mirrors at $2295
63—19' HOLIDAY, shower, toilet and furnace $3045
64—16' KENSKILL toilet model. Includes equalizing hitch $2295
64—17'6" KENSKILL with toilet and shower, AS NEW $3545
63—17' ARISTOCRAT, sleeps 6 .....$2630
63—24' AVION, many extrs ...$5495
59—19' TERRY, twin beds ...$1350

ARISTOCRAT
8' and 10' CAMPERS — styled right and priced right.

BUILDING a CAMPER or TRAILER?
Visit our complete PARTS dept. and check our prices
EAZLIFT HITCHES — PROPANE

Open 6 days a week

386-3623

VANGUARD
Campers — Trailers
Canopy Tops

EXCLUSIVE FACTORY REPRESENTATIVES FOR VANCOUVER ISLAND AND GULF ISLANDS.
BUY DIRECT AT FACTORY PRICES

—LOW DOWN PAYMENT
—BANK FINANCING

BUILD A
TRAILER, CAMPER, TENT TRAILER OR CANOPY TOP
Parts and Plans Stocked
—BUMPERS AND APPLIANCES INSTALLED
See Our Display
8-5:30, 6 days a week
S. J. PEDEN LTD.
386-3464

2855 Quesnel, between Market and Topaz. One block east of Douglas.

LEASE WATER VIEW LOT FOR trailer, at Fanny Bay. Beach access close. Trees and seclusion. 479-6161. Victoria Press, Box 292.

TENT TRAILER 7'x6' MADE FOR two. Roof cranks up, rugged chassis and body, strong canvas. $150. 383-2548.

14' HOMEMADE TRAILER. STOVE, sink, etc. Sleeps 5 or 6. $395. 386-1679.

FOR ALOHA TRAILERS AND Security Campers, Les Blow, (British Motors), 2940 Douglas, 384-7843.

16-FT. SLEEPS 4, VERY LIGHT. Available after July 1. $35 per week. 479-6814 after 5 p.m.

17' TRAVEL TRAILER — GOOD condition. $1,250 or offers. 2032 Weiler Ave., Sidney. 656-1772.

117 COTTAGES, CAMPSITES, SUMMER RESORTS

2 WATERFRONT
SUMMER COTTAGES

Fully furnished. Each sleeps 6. By sandy beach. Bamberton.
$50 EACH PER WEEK
AVAILABLE
JUNE 15-OCT. 1
384-1432

SECLUDED SUMMER COTTAGE, lake front, modern, fully furnished. Available July 1. Close to city. 385-4966.

SMALL FURNISHED COTTAGE, quiet woods, beach accom.; two wk. or month on Gulf Islands. Write Victoria Press, Box 654.

CABIN, NEAR BEACH, SHAWNIgan Lake. $25 a week. 479-6211.

118 VACATION GUIDE

DUDE RANCH FOR CHILDREN 9-15 years. For information, 479-1865.

120 ROOM AND BOARD

ROCCABELLA, CITY CENTRE. 24 rooms, comfortable, friendly, excellent cuisine. French cook. Rates start at $125 monthly or $30 weekly. 385-9030.

LOVELY HOME TO SHARE WITH congenial woman companion. Gordon Head area. Ideal for student. Ph. 477-6453.

DE LUXE BOARDING HOUSE, Cablevision lounge, Parking. Lunches packed. Close in. Men.

129 APARTMENTS TO RENT UNFURNISHED

BROWN BROS. AGENCIES LTD.

$149.00 — PARK PACIFIC APTS. 685 Niagara St. at Douglas. Spacious 2-BR suite on top floor. Beacon Hill Park and Dallas waterfront just around the corner. All modern conveniences. Resident caretaker. Also 2-BR suite with wall-to-wall carpet at $145.

$145.00 — TWIN HOLLY APTS. 476 Lampson St. Spacious 3-BR suite. Suitable for nice family. Close to shopping and schools. Resident caretaker. Elevator. Laundry facilities.

$130.00 — ROYAL RAMADA APTS. 825 Cook St. 2-BR suite. Walking distance to town and park. Elevator. Resident caretaker.

$127.50 — HIGHLANDER APTS. 2151 Haultain St. OAK BAY. Spacious 2-BR suite. Electric kitchen. Balcony. Quiet location. Resident caretaker.

$125.00 — HARO APTS. 1400 Beach Drive. Spacious 2-BR suite. Near Oak Bay Marina. Excellent shopping. Waterfront location. Resident caretaker.

$120.00 — EL DORADO APTS. 1401 Fort St. Spacious 2-BR suite. Electric kitchen. Resident caretaker. Walking distance to town.

$99.00 — PONDEROSA APTS. 1151 Esquimalt Rd. 1-BR suite. Close to shopping and transportation. Resident caretaker. Elevator.

$97.50 — REGENCY APTS. 1975 Lee Ave. Spacious 1-BR suite. Electric kitchen. Laundry facilities. Shopping and transportation close at hand. Resident caretaker.

$95.00 — GROTON MANOR 750 Rupert St. 1-BR suite. Electric kitchen. Wall-to-wall carpet. Close to St. Joseph's Hospital. Laundry facilities.

$85.00 — CARIBBEAN APTS. 1940 Fort St. 1-BR suite. Electric kitchen. Wall-to-wall carpet. Close to Jubilee Hospital. Excellent location.

$80.00 — KINGSWOOD APTS. 2932 Vancouver St. Bachelor suite. Brand new block. Laundry facilities.

$65.00 — OAK RIDGE TERRACES. 2640 Cook St. Bright bachelor suite. Range and fridge. Heat included.

Call Rental Department anytime
BROWN BROS. AGENCIES LTD.
1125 Blanshard Street 385-8771

THE SIMCOES

Why are more and more people moving up to THE SIMCOES?

Ask any of our more than 350 residents and they will say:

—No main street noises
—Superb sound proofing
—Hydro therapy bath
—Heated swimming pool
—Saunas
—Suites second to none
—Safeway across the street
—Billiards
—Games room
—Lounge
—Free Parking
—Cablevision
—Guest Suites
—Plus many other features

Bachelor Suites $105
1-Bedroom from $115
2-Bedroom from $155
3-Bedroom from $225

Also furnished available

THE LORD and LADY SIMCOES
440 - 450 Simcoe St.
385-3111

See the Incomparable
CHRISTIE POINT
WATERFRONT
GARDEN APARTMENTS
All suites have a view.
Estate surroundings.
Boating Dock.
2 and 3-bedroom units—
Private patios or balconies.
FAMILY OR ADULT

Drive out Highway 1A to Craigowan Rd., Portage Inlet
Telephone 385-0644
NO PETS

NEWTON
GARDEN VILLAGE
1738 NEWTON ST.
Near
Royal Jubilee Hospital

FEATURING:

Cablevision, heated year-round swimming pool, three children's playgrounds, individual heat control, private patios, laundry facilities, drapes in all windows.

FAMILY AND ADULT BLOCKS
For Information Please Phone
Mr. Hay, 385-9473
NO PETS
Westcott Rentals

ROYAL COMMODORE APTS.
715 Vancouver Street

Walking distance to town and Beacon Hill Park. Shopping and transportation close at hand.
1BR suite $105
2 BR suite $125
All modern features including:
Elevator
Laundry facilities
Cablevision
Drapes
Electric kitchen
Resident caretaker. Suite 106
or
Call Rental Department anytime
BROWN BROS. AGENCIES LTD.
1125 Blanshard Street 385-8771

VANCOUVER VILLA
CORNER COLLINSON AND VANCOUVER

Suites are renting fast in this most luxurious new apartment block. Many extra features add to your luxury living.
1 Bachelor Suite, $95
2 Bedrooms, from $145
1 Bedrooms, from $115
Res. Manager, 383-1205 or 382-1308
G. and O. Holdings

THE ROYAL ARMS
Corner of
Yates and Fernwood
AVAILABLE JULY 1st.

1-Bedroom Suites from $107.50
2-Bedroom Suites $145.00

Enjoy the de luxe living provided in this completely new apartment, near town, stores, bus.

For information call Mr. and Mrs. Galand at 386-1628, or DMD at 383-9282.

BROWN BROS AGENCIES LTD.
1125 Blanshard Street 385-8771

We have a good selection of one and two-bedroom apartments in various locations. Call us—we will be pleased to assist you in finding a suite of your choice. No obligation.

2-BEDROOM LOWER DUPLEX. Fridge and stove. Heated. Fort St. walking distance. Adults. $85. 384-7460, 386-3520.

VACANT NOW — 1 BEDROOM self contained. Clean and bright, heat included, electric range and frig. $90. 385-6089.

SPACIOUS 1-BEDROOM APARTment, for adults. Light and heat included. $75. 382-6821.

1385 ROCKLAND, GROUND floor, 3 rooms and bath, very warm. Ph. 383-3833.

1-BEDROOM SUITE, ENTIRE upper floor of older home, 1 block to park and beach. Phone 385-1962.

2-BEDROOM SUITE FOR RENT. 385-4286.

129 APARTMENTS TO RENT UNFURNISHED

NORTH WEST TRUST
717 Fort St. 386-3534

CHARTER HOUSE
435 Michigan St. 384-8923
Studio ..... $83-$90
One-Bedroom ..... $112 - $135
(waiting list only)
Two-Bedroom ..... $138-$160

REGENT TOWERS
415 Michigan St. 383-6216
Studio ..... $81-$90
One-bedroom ..... $106-$125
Two-Bedroom ..... $140-$160
(1½ baths in two-bed suites)

BOTH HIGHRISE APARTMENTS FEATURE
Controlled entrances
Heated swimming pool
Automatic elevators
Balconies
Free Parking
Sun drapes
Downtown 5 minutes
Convenient shopping
Cablevision
Guest Suites

ENQUIRIES DAILY
10 a.m. to 5 p.m.
Evening Viewing by Appointment
MR. G. R. DOUGLAS
Property Manager
NORTH WEST TRUST CO.
717 Fort St. 386-3534

P. R. BROWN RENTALS

CRESTWOOD APTS.—2330 Cook St. Well located near shopping and transportation. All conveniences. 2-BR suite $104. July 1 poss.

FAIRVIEW MANOR—935 Trutch St. New, modern block. All conveniences, incl. cable TV and elevator. 1-BR suite $125. 2-BR suite $143.

WELLINGTON MANOR—1670 Fort St. Spacious suites in modern block. All conveniences, including elevator, cable TV. 1-BR suite $115.

SEAVIEW TOWERS — 430 Dallas Rd. De luxe highrise with terrific mountain and sea views. Viewing hours 11 a.m. to 8 p.m. weekdays or by appointment. 1-BR, $89; 2-BR $132.

SENATOR APTS. — 1764 Oak Bay. Modern conveniences, including elevator. On bus line. 1-BR, $117.

CARLTON TERRACE APTS. — 824 Esquimalt Rd. Attractive 1-BR suite. Wall-to-wall carpets. All utilities included. $113. Aug. 1 poss.

RENOIR APTS. — 1070 Moss St. Attractive 1-BR suite in this very popular block. Handy to trans., $115.

SHELLY MANOR — 1250 Richardson St. Spacious 1-BR suite in attractive conveniently located apartment block. Immediate poss. $101.

P. R. BROWN & SONS LTD.
762 Fort 385-3435

WELLINGTON MANOR
1670 FORT STREET

Large 1-Bedroom Suite $115

Many modern features including — ELEVATOR — CONTROLLED ENTRANCE — CABLE T.V. — MAIL DELIVERED EACH SUITE.

On transportation. Close to shops.

Rental Agents
P. R. BROWN & SONS LTD.
762 Fort Street 385-3435

GOODACRE TOWERS
850 and 880 DOUGLAS STREET

Directly opposite Goodacre Lake in beautiful Beacon Hill Park. Just a few minutes walk from the heart of the city's business area.

One-bedroom suites (choice of three plans). Two-bedroom suites (choice of two plans). All the customary amenities of highrise living.

Phone 385-8121 for enquiries

THE ROYAL LANCER
1327 CEDAR HILL CROSS RD.
2-Bedroom Suite, $142.50

Including range, fridge, free laundry facilities, drapes, elevator, intercom to locked front door.

See resident manager or call 477-1775

THE ROCKLAND ARMS!

1030 Linden Ave., just off Fort, near town, stores, bus.

One 1-bedroom suite available NOW at $125 per month.

Call Resident Manager, Mr. Jensen, at 388-5694, or DMD at 382-9252.

NOR-GARDEN COURTS
Sidney, B.C.
1-bedroom, $80.
2-bedroom, $85
Phone 656-3612 or 656-2864

HOMEFINDERS

$100—OAK BAY, 2 bedroom apt., fridge and stove. Utilities included. Available July 1st. Call
Margaret Wilson
Shirley Philps' Homefinders, 388-4712

OAK BAY - WILLOWS WATERfront, self-contained 1-bedroom suite. Large living room with open fireplace. Bright kitchen with lots of cupboard space, stove and frig. Includes utilities and separate garage. $100 a month. Available June 30th. Working couple preferred. Phone 386-7357 between 4 and 8 p.m.

CRANMORE COURT
2100 Cadboro Bay Rd. Luxury 2-bedroom suite, third floor, $115. 3-bedroom suite, extra large, $120. Lovely views. Quiet area. Kitchen, fridge and stove, laundry, washer and dryer. Cablevision. Carport included. Close to shopping and bus route. Caretaker, 385-6238, 385-1091.

DE LUXE 1-BEDROOM SUITE
Available July 15th or August 1st. Quiet, comfortable atmosphere in one of Victoria's finest apartments.
THE REMBRANDT
1475 Pandora Ave.
Mr. and Mrs. Roy Suite 102

DE LUXE, 1 BEDRM, MAIN FLOOR
THE BELGROVE
1305 BELCHER AVE.
AT OAK BAY
CALL MRS. ETA WYLE, 383-7405

ROYAL NEWPORT, 1418 NEWPORT Ave. Spacious, modern, seaview suite. Cablevision. Carport if required. July 1.
2-bedroom suite $125
Call 385-7707, Oak Bay Realty Ltd.

WEDGWOOD TERRACE
1655 Chambers, 382-0982
Large de luxe 1-bedroom suite, $117.50; large de luxe 2-bedroom suite, $145.

UNFURNISHED SECOND FLOOR suite includes stove and heat and water. 4 rooms and bath. In Fairfield. Adults. $75 a month. Phone 386-9820.

ROSEWOOD APTS.
2338 QUADRA. HANDY TO SHOPping. Quiet. Free parking and cablevision. 2-bedroom suite, $95. Adults. 385-2625 or 385-8849.

$75, FAIRFIELD, 3 ROOMS, SELFcontained, living room with fireplace. Heat and water included. 386-2720.

FOR RENT—1-BEDROOM SUITE, town entrance main floor, half a block from bus. Stanley Avenue. $80. 384-4942.

2-ROOMS PLUS SMALL BEDROOM. Next to Beacon Hill Park and Buildings. Fridge, range, heat and water supplied. $45. 385-6896 or 384-5135.

3-ROOM SUITE, PRIVATE ENtrance, private bath, Fridge and stove. Off Gorge Rd. West. Good bus. $65. 382-3018.

129 APARTMENTS TO RENT UNFURNISHED

BEACH DRIVE — Beautiful sea view at waters edge, 2-bed. apt. living room, dining room, 1½ baths, kitchen stove and fridge, lovely patio, carport. Close to Marina and 10 mins. from town. $150 per mo., available immediately.

Contact Rental Dept.,
KER & STEPHENSON LIMITED
680 Broughton St.
385-3411

NEAR PARKS AND CITY CENtre. Heated, newly modernized 1 bedroom suite on ground floor, $85. Responsible adults only. 2109 Vancouver St. 386-1051 (after 5 p.m. weekdays).

SILVERWOOD APARTMENTS
417 Quebec Street 386-3027
Large 1½ bedroom suite $105. 2 bedroom suite $127. Laundry and parking included. Near Town and Park.

129 APARTMENTS TO RENT UNFURNISHED

VIKTOR APT.—976 Humboldt St. modern bach apt., kitchen stove and fridge, tiled bathroom, cablevision, auto laundry facilities. $82 per mo. Available immediately, walking distance to town.

ELMHURST APT.—409 Quebec St., modern 1-bed. apt. available immediately. Heated, laundry facilities and cablevision. $85 per mo., walking distance to town and close to Parliament Bldgs. Adults only.

194 DALLAS RD.—1-Bedroom apt., living room, kitchen, bathroom, heated. $80 per mo. Available immediately.

Contact Rental Dept.
KER & STEPHENSON LIMITED
680 Broughton St.
385-3411

BRIGHT 5-ROOM STE. HEATED. $85. 386-3064.

129 APARTMENTS TO RENT UNFURNISHED

ROCKLAND APT.—Deluxe three-bedroom apt., spacious living room with patio, large dining area, 2 bathrooms, wall-to-wall carpeting. Beautiful kitchen with breakfast nook and lapoan built-in range and fridge, garage. Includes hot water heat and automatic laundry facilities. $200 per mo.

Contract Rental Dept.,
KER & STEPHENSON LIMITED
680 Broughton St.
385-3411

FAIRFIELD, NEAR PARK, WARM, comfortable. Ideal for middle-aged couple. Full basement. 384-6880.

NEAR PARLIAMENT BUILDINGS, bachelor suite, available July 4. Working woman preferred. $65. 385-6428.

1 OR 2 BEDROOM SUITE AVAILable July 1. Opposite Beacon Hill Park. Close to sea and shops. $75 or $100. 389-4178.

129 APARTMENTS TO RENT UNFURNISHED

COLLINGWOOD COURT
975 FAIRFIELD ROAD

1 bedroom suite $105. Large 2-bedroom suite $120. Colored plumbing, cablevision. Free laundry, etc. No children. Call resident manager at 383-5250 or J. Meares, 385-7107. Mears and Whyte Oak Bay Realty.

RUDYARD KIPLING
386-3616

Penthouse 3 BR, 2 bath, lge. deck.

MONTREAL TRUST
1057 Fort 386-2111

2 LARGE BRIGHT ROOMS, IDEAL location, lady, $55. 383-2904.

3-ROOM BACHELOR SUITE. CORdova Bay Beach. 658-5795.

129 APARTMENTS TO RENT UNFURNISHED

ROCKHEIGHTS VILLA
742 Lampson St.

2-bedroom suite with balcony. Heated enclosed swimming pool, spacious rooms, soundproof, elevator. Laundry facilities supplied. Rents from $112.50 to $132.50. Phone Resident, 382-4130. Yorkshire Trust, 384-0514. No children, please.

NOW RENTING
CORTED APARTMENTS
2540 QUADRA
1 bedroom and bachelor suites, from $85
385-0541 or 386-7379

129 APARTMENTS TO RENT UNFURNISHED

BECKLEY MANOR
548 DALLAS ROAD

SPACIOUS LIVING ROOMS
LUXURIOUS BATHROOMS

2-Bedroom Suite $205
1-Bedroom Suites from $120

WITH WALL-TO-WALL RUGS
9th FLOOR UP FROM $140
Fruitwood Kitchen Cabinets
Self-Defrosting Fridges
30" Automatic Ranges
THREE ELEVATORS
"Indoor" year-round controlled swimming pool and saunas.
Cablevision
Free Laundry Facilities
Covered Parking $5
Open Parking Free

ROOF LOUNGE

TENANTS' ACTIVITIES ROOM

ADULTS ONLY — NO PETS

Walter Thorne—384-4832

Westcott Rentals
Manager and Sole Agent

ROYAL INGLEWOOD
2100 RICHMOND AVENUE
One of Victoria's
NEWEST APARTMENTS

Now ready for your inspection. Modern features include:
—WALL-TO-WALL CARPETS (ALL SUITES)
—ELEVATOR
—SUNROOM ON ROOF
—CONTROLLED ENTRANCE
—CABLE TV
1-bedroom, $113
Sorry — No 2-bedrooms left.
Caretaker in attendance
Rental Agents
P. R. BROWN & SONS LTD.
762 Fort Street. 385-3435

CARLYLE APTS.
230 Oswego Street

Conveniently located to Parliament Buildings and Dallas waterfront. Only a few suites left in this brand new block:
1 BR suite $110
2 BR suite $135
Every modern convenience:
Controlled entrance
Laundry facilities
Balconies
Electric kitchen
Elevator
Drapes
Cablevision
Individual heat control
Resident caretaker
Call Rental Department anytime
BROWN BROS. AGENCIES LTD.
1125 Blanshard Street 385-8771

PANDORA VILLA
1130 Pandora Avenue

Walking distance to city centre — Pandora at Cook Street. Call in now to view these spacious suites:
1 BR suite, $108
All modern conveniences including:
Controlled entrance
Elevator
Balconies
Electric kitchen
Cablevision
Drapes
Individual heat control
Laundry facilities
Resident caretaker, Suite 204
or
Call Rental Department anytime
BROWN BROS. AGENCIES LTD.
1125 Blanshard Street 385-8771

LORD NELSON APTS.
1615 Belmont Avenue

Quiet location near Stadacona Park. Conveniently located to shopping and transportation. Call in now to view these lovely suites:
1BR suite from $100
2 BR suite from $125
Featuring:
Individual heat control
Laundry facilities
Elevator
Drapes
Electric kitchen
Cablevision
Resident caretaker, Suite 21
or
Call Rental Department anytime
BROWN BROS. AGENCIES LTD.
1125 Blanshard Street 385-8771

133 HOUSES TO RENT UNFURNISHED

COCHRANE OFF RICHMOND. 5-room modern home. Full basement. All new appliances and heating. Garden with fruit trees. Adults preferred. $165 per month. 384-1344, 9 - 4:30 weekdays.

SIDE BY SIDE DUPLEX, ESQUIMALT Rd. 4 rooms each side, 1 side vacant $85, other side vacant end July $80. Geo. Randall Ltd., 384-5109

1-ACRE HIDE-A-WAY IN WALKing distance to university. Separate dining room. 3 - bedrooms. Full basement. $135 per month. Available July 1. 477-6458 or 477-4243.

UNFURNISHED 2 - BEDROOM house to rent for July and August. $110 per month. 3239 Wetherby. 382-1967.

4 OR 5-BEDROOM HOUSE. AUTOmatic oil furnace. Cablevision. Dining room suite. Near Dallas. $125. 382-3589.

SIX-MILE CIRCLE, SECLUDED, 2-bedroom cottage, oil range, and oil heater, $80 per month, water included. Adults or 1 child. 478-1304.

SMALL 1-BEDROOM COTTAGE. Available July 15. Fridge, electric range, furnace, garage, rent $45 a month. 385-8643.

2-BEDROOM HOUSE, GARAGE, oil stove, no basement. Available July 1. $67. 385-5190.

2-BEDROOM BUNGALOW, AUTOmatic oil furnace, separate garage. $100 month. 384-3073.

SMALL COTTAGE HOME — GLEN Lake area. Reasonable rent. 386-6532.

SECLUDED 3-BEDRM HOME ON Admirals Rd., Fruit trees. Available July 1. $175. Royal Trust, 388-4311.

OAK BAY—CHARMING 3-BEDRM home on quiet street—available 1st July, $145. Royal Trust. 388-4311.

2-BEDROOM HOME, OIL-O-MATIC heat, cablevision, $80 per month. 3168 Shelbourne.

SMALL HOUSE, OIL STOVE. Close Fairfield shopping centre. Earle St. $75. 382-9514.

LARGE FAMILY HOME OR TWO suites, close in. $80. 385-1981.

134 HOUSES WANTED TO RENT

RETIRED CARPENTER, LOG builder, wants bachelor cabin with access to waterfront. Pay rent or work part rent. Reliable, non-drinker, non-smoker. Victoria Press, Box 301.

FOR AUGUST 1, PROFESSIONAL family, 1 daughter (8) seek furnished or unfurnished house with charm and preferably with fenced garden. Any area. 656-3455.

PROFESSIONAL MAN WITH WIFE and 2 teen-age children require 3-bedroom home near Claremont School district. 479-5080.

RELIABLE TENANT WITH 2 children requires 3-bedroom modern home for August 1st. Willing to pay $120 month. 386-7201.

IF YOU CANNOT SELL YOUR home we have reliable clients waiting to rent. Phone Mr. Keen, Boorman Investment Co. Ltd., 386-7321.

REQUIRED IMMEDIATELY 3-4-bedroom home in good area. Willing to pay $150-$175 a month with possible option to buy. 477-5093.

WANTED — 3 BEDROOM UNfurnished house for professional man and family. Phone 386-6088.

2-BEDROOM DUPLEX, BOTH sides vacant or 4 bedroom, 2-family home. 384-1430.

RESPONSIBLE FAMILY REQUIRE 3-bedroom home, good references. 386-7949.

135 APARTMENTS AND SUITES FOR SALE

MODERN 9 AND 11 SUITE apartments. City. 388-5471.

137 HALLS, WAREHOUSES, STORES, OFFICES TO RENT OR WANTED

B.C. LAND RENTALS

No. 12, CENTENNIAL SQUARE, 900 SQUARE FEET PLUS LARGE STORAGE AREA AT REAR. COVERED ENTRANCE TO PARKING FACILITY. EXCELLENT DISPLAY WINDOW. FOUR YEAR LEASE, $250 PER MONTH. MR. W. O. CAMERON, B.C. LAND, 388-5355.

WAREHOUSE TO RENT
Warehouse or workshop space with or without office area to suit. Zoned industry. Maximum 20,000 sq ft. 383-6744.

WAREHOUSE SPACE REQUIRED, 25,000 sq. ft. expandable to 60,000 sq. ft., 15-ft. ceilings. Sprinkler system, and heated. Reply to Victoria Press, Box 283.

STORE WANTED TO RENT, AUG. or Sept., lease or option to buy. Could be with house. Saanich preferred. Victoria Press, Box 296.

DOWNTOWN—BUSINESS OFFICE space, street level, 1,000 sq ft and 1,500 sq ft basement. $125 mo. F. N. Cabeldu Ltd. 383-7174.

824 FORT, MODERN GROUND floor offices, telephone answering and receptionist services included. 385-2446.

GROUND FLOOR OFFICE AND studio with skylight. 1221 Vancouver. 383-8548.

ITALIAN HALL FOR RENT FOR dances and parties. 804 Kings. 385-7523 or 385-5949.

536A YATES — FIRST FLOOR offices, 1,500 sq. ft. $80. 382-8503.

WHITE EAGLE FOR WEDDINGS, dances, catering, etc. 383-8838.

ESQUIMALT PLAZA — STORE, 350 sq. ft. Royal Trust, 388-4311.

RETAIL STORAGE AND OFFICE space. 514 Fort. 388-5471.

141 MORTGAGE LOANS AND INSURANCE

2nd MORTGAGE LOANS FROM PRIVATE FUNDS
WITHOUT BONUS

At a fully disclosed and reasonable interest cost chargeable only from the date of loan to the day of payoff. May be paid off any time without penalty.

I CAN USUALLY OBTAIN A HIGHER PRICE for your second mortgage or agreement. VICTORIA and UP-ISLAND. Your document can be appraised for immediate sale for cash without obligation or I will arrange a loan against the document to save you money if this plan is best for your circumstances.

REFINANCING A SPECIALTY
COUNTRY MORTGAGES
GULF ISLANDS, SALT SPRING, SIDNEY, SHAWNIGAN, SOOKE, LANGFORD, METCHOSIN

VACANT LAND AND LAND DEVELOPERS' LOANS ANYWHERE

Please call Mr. Thomas at
DOUGLAS HAWKES LTD.
817A Fort St., 384-7128; res., 479-6382

PREFERRED LOW INTEREST RATES
FOR
RESIDENTIAL MORTGAGE LOANS
INCLUDING
BUILDING LOANS
ARE NOW AVAILABLE THROUGH
P. R. BROWN & SONS LTD.
762 FORT ST. 385-3435

MORTGAGE LOANS
First mortgages available up to any amount at current interest rates. Quick decisions.
BROWN BROS. AGENCIES LTD.
1125 Blanshard St. 385-8771

DO YOU HAVE A 2ND MTGE. on which you are receiving monthly payments? Let us give you a CASH offer! We handle mortgages anywhere in B.C. Call now 386-3231. COLONY REALTY LTD.

PRIME MORTGAGE MONEY available on residential or apartment property in Greater Victoria area. Phone or write J. F. Cabeldu
F. N. CABELDU LTD.
1212 Broad St.
383-7174

REQUIRE $8,000 at 8½%
$80 per month, 5-yr. term on rural property with a value of $14,500, excellent covenant. Call COLIN MUNRO, 385-3471 (anytime), Johnston & Co.

VACATION GUIDE

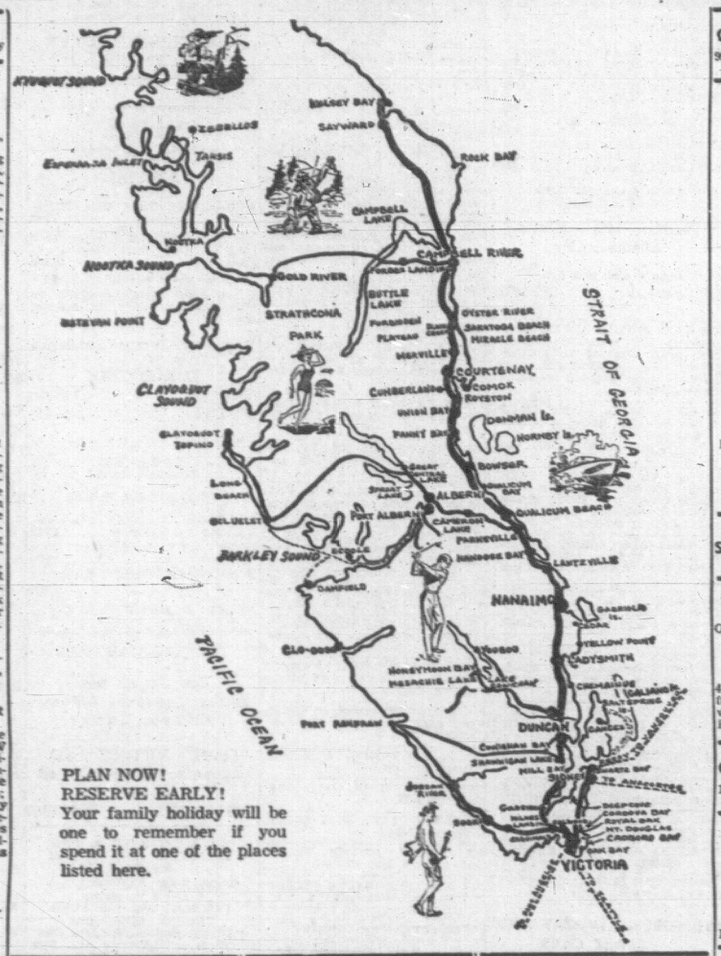

PLAN NOW!
RESERVE EARLY!
Your family holiday will be one to remember if you spend it at one of the places listed here.

SALT SPRING ISLAND
30 Minutes by Ferry from Swartz Bay

HARBOUR HOUSE HOTEL
"YEAR ROUND RESORT OVERLOOKING GANGES HARBOUR"

Spacious grounds include swimming pool, tennis courts, boating, picnics, clam bakes and fishing trips arranged for. Heated rooms and cottages. Well appointed dining room, serving home-cooked meals, seafoods, steaks, etc. Individual parties and receptions catered to.
Reserve now for an American or European Plan Holiday
Write or Phone
Phil and Tuppy Agar
GANGES, BOX 99,
PHONE 537-2133
Frequent ferries from Swartz Bay and Crofton

WHERE TO GO THIS MONTH

LAKERIDGE

Beautiful and Unique Log Cabins! Located on a 330-acre private country estate, these brand spanking new: spacious 1 and 2-bedroom modern cabins are all electric (complete with kitchen and bath). Each cabin is secluded in its own wooded grove on a large private lake with individual wharf and boat. Everything supplied, including barbecues, tennis court, large sunbathing float, lounge, best trout fishing on Salt Spring Island (privately stocked cut-throat and rainbow trout), horseback riding over scenic trails. Write or phone Ernie and Brenda Lowe, P.O. Box 580, Ganges 537-5681.

CEDAR BEACH RESORT
ATA AAA CAA
Salt Spring Island's Leading Resort
On ST. MARY LAKE
* Heated pool and sauna; * One and 2-bedroom cottages; * Free TV and boats; * Supervised water skiing and instructions; * Good fishing and nearby golfing; * Safe sandy Beach, play area and store; * Evening entertainment. Saturday night dancing in beach house, fireside sing-songs, outdoor barbeques and others; * Charter boats available for deep-sea fishing; * Clams and oysters nearby.
Marg. and Joe Nickerson,
R.R.1, GANGES, 537-2205

RELAX!

and enjoy the pleasures of good bass and trout fishing, boating, and swimming on beautiful St. Mary's Lake, Salt Spring Island, truly the Hawaii of Canada. * Spacious camping grounds, trailer hook-ups and well-equipped cabins at reasonable rates. Small store for your added convenience. Pets are welcome. Reservations now being taken. Ph. 537-5773 or write to Blue Gables Resort, R.R. 1, St. Mary Lake, Ganges, B.C.

THE COTTAGE RESORT
ON
ST. MARY LAKE,
SALT SPRING IS.

Comfortable, modern, housekeeping cottages. Safe, warm swimming. Park-like grounds. Pitch and putt golf course. Good fishing. Rowboats free of charge.
537-2214, Ganges
Herb and Edith Strain

RAINBOW BEACH RESORT
FOR SUMMER FUN AND RELAXATION
Mr. and Mrs. Stacey,
Rainbow Road
GANGES, B.C.

Arbutus Court Motel Ltd.
Overlooking Vesuvius Bay

Centrally located. Good salt and fresh water fishing, hunting, golf, swimming, boating, clams and oysters at your doorstep. Complete housekeeping units with beautiful ocean view. Shopping centre nearby. Write:
R.R. 1, GANGES, B.C. Ph. 537 5415

SAANICH

HUNTER'S HOLIDAY RANCH

Ride for health on safe horses and ponies, approximately 50 mounts to choose from. Miles of beautiful trails. We cater to all beginners. Ponies for picnics, birthday parties.

479-2092

SOOKE
21 Miles West of Victoria

MACDONALD'S BEACH RESORT
ALL TIDE CEMENT BOAT RAMP (formerly Juan de Fuca Auto Court)
4 Miles West of Sooke

14 acres of nature's playground, on the beach. Housekeeping units, tenting and trailer park. Family picnic sites. Fine fishing, cafe and store.
Alister MacDonald,
R.R.2, Victoria. Phone 642-3053

SUNNY SHORES RESORT

Spend a holiday or a few days with us. You will enjoy our fine facilities for camping, trailers and modern cottages. Lots of room for the children to play, ocean swimming or you may prefer our warm 50'x120' salt-water pool. Fine fishing, store and laundramat, shuffleboard, croquet and horseshoes.
R.R.2, VICTORIA 642-5731

RELAX
AND
ENJOY
YOURSELF

Have your favorite Victoria newspaper follow you to your vacation address.

Keep informed on local news. It costs no more. Just phone the Circulation Department.

SHAWNIGAN LAKE
28 Miles from Victoria

SHAWNIGAN INN

We believe you will not find anything to equal our facilities for a FAMILY HOME. We have had a major rebuilding project so that we can now offer you—FINE DINING and DANCING in the SHAWNIGAN ROOM.

Our other facilities include:
—GOLFING
—WATER SKIING
—INDOOR AND OUTDOOR POOLS
—SAUNA BATH
—LAKE TOURS
—SALT AND FRESH WATER FISHING
—TENNIS, ETC., ETC., ETC.

American Plan — Rates from $13 per day single, and don't forget our Budget Plan.

PHONE 743-2312

Or Write P. O. Box 40,
Shawnigan Lake, V.I.
Only 30 miles north of Victoria, turn at Mill Bay.

MOUNTAIN VIEW RESORT LTD.

Family holiday resort. Self-contained cottages, 50 trailer spaces with complete hookups. Campsites on lake shore. Spacious playgrounds, safe beach for youngsters. Boat launching facilities. Book now for reservations. Lap dogs ONLY, please.
Mr. and Mrs. H. M. Odegaard,
Box 82, Shawnigan Lake. 743-2044

SHAWNAIRE RESORT

Vancouver Island's ideal family vacation spot. Modern, fully furnished cabins, suites on nice, safe beach. Free rowboats to children. Skiing, fishing, boating, launching, wharfage. Reserve now for real nice holiday. Ph. 743-2062, write, Box 103, Shawnigan Lake

CHERRY POINT
32 Miles North of Victoria

FOUR OAKS
SAFE, SANDY BEACH
QUIET COUNTRY ATMOSPHERE
Fully Furnished Housekeeping Cottages.

Quiet family resort. Salt water swimming on a sandy, shallow beach. Centrally located to riding, tennis, golf and fishing. Boats available. No dogs or pets, please. Cobble Hill P.O. or phone 743-2233.

DUNCAN
36 Miles from Victoria

KELVIN CREEK RANCH
(5 Miles South of Duncan)

All-year guided woodland and mountain trail rides, for adults and children. Reservations taken for young DUDE RANCHERS during July and August. Supervised Trail rides, swimming, hikes, etc. for boys and girls 8 - 15 years.
Jack and Mollie Archer, Cowichan Station, 746-6305.

PONY PADDOCKS SUMMER CAMP FOR GIRLS 9-15
Riding Instruction - Trail Riding
Swimming
MRS. N. W. JOYCE
Cowichan Station, B.C.
Phone 746-6504
Reservations Also Taken for Woodland Trail Riding

LAKE COWICHAN

HOTEL,
RIVERSIDE INN
Fishing's great, come on up ! !
Reserve now for Summer

Rates $5 and up, attractive rooms with wall to wall carpets, tubs and showers, good dining facilities and banquet room. Your hosts,
Bert and Herb Davenport
Box 36, Lake Cowichan. 749-3042

CEDAR-YELLOW POINT
12 Miles South of Nanaimo

BEAUTIFUL SEASIDE CAMPSITES AND TRAILER PARK
PICNICS AND FISHING

Warm salt water pool, kitchen and recreation hall, ball park, games, barbeques, oysters, clams. Flush toilets, showers, laundry. Complete trailer hookups, store, boats and fishing tackle. Cement boat ramp. Every facility for your enjoyment.
Over 200,000 happy Customers
Can't be Wrong
No Dogs, Please

FIELD'S POOL RESORT
Open Until Labor Day
For brochures write
YELLOW POINT,
LADYSMITH, B.C.
753-3819

TILLICUM SEASIDE COTTAGES
for Families and Fishermen

20 Furnished housekeeping cottages from 1 to 5 rooms, $19 to $50 per week. Tenting grounds, launching ramp, boat moorage and wharf in sheltered bay. Grocery store open daily. For reservations or brochure write or phone C. Pavey, R.R. 1, Ladysmith SK 3-1731.

ZUIDERZEE CAMPSITES AND TRAILER PARK

Complete trailer hookups, tenting, picnic grounds, trout and bass fishing, boat rentals, cement launching ramp, swimming with Olympic height diving tower and slide. Children's wading pool, sandy beach, water skiing and games. Groceries, lamp and marine gas. Exceptionally beautiful view across Quesnel Lake. On Yellow Point Rd., 753-8909.

Spend Your Holidays at
A.B.C. RESORT
Yellow Point

New seaside 1 and 2-bedroom cabins, also campettes, trailers and camping. Good fishing, boat ramp.

For reservations—753-8552.

PARKSVILLE
91 Miles from Victoria

PARADISE BEACH RESORT

Fully modern self-contained cottages, propane heat and cooking, electric fridges. Spacious tree shaded tenting and trailer grounds, hot showers, play-ground and games, and sports facilities. Families welcome. No dogs. Complete trailer facilities, all located in the heart of Parksville. Phone or write for reservations. Your hosts Norman and Lavena Vance — 248-8612.

PARK SANDS BEACH RESORT

6 acres of parkland with a pure sand beach. 11 completely equipped housekeeping units on Parksville Bay. Private, off highway. Children's playground. Village shopping. Spacious Trailer Park and camp site with all connections and facilities.

PHONE 248-3171
Margery Muller, Mgr.,
Box 179, Parksville, B.C.

TO PLACE YOUR
CLASSIFIED WANT AD
PHONE DIRECT—386-2121

PARKSVILLE
91 Miles from Victoria

DON'T BE DISAPPOINTED
RESERVE EARLY ! ! !
"THE HOTEL WITH A BEACH FOR A DOORSTEP"

ISLAND
HALL
HOTEL
PARKSVILLE, V.I., B.C.

There is so much at Island Hall to make it the favorite resort of many people. Situated on one of the most beautiful white, sandy beaches in well-known resort village on main Island Highway. Ideal place for summer vacations, weekends, or just any relaxing holiday.

—INDOOR HEATED SALT WATER SWIMMING POOL
—HOT TURBULENT POOL
—SAUNA BATH
—EXERCISE ROOM
—SHUFFLE BOARD
—TABLE TENNIS
—BILLIARDS, ETC.
So rain or shine, fair weather or foul — there is something to do.

Rooms in main hotel are refurbished and refurnished, nearly all with bathrooms, some de luxe rooms with sea view balconies. Annex rooms are large and commodious inviting family groups.

Excellent food, superior facilities for conventions and group meetings. Mid-day every Saturday and Sunday our famous hot and cold smorgasbord. For a day, a week, a weekend, you will find this is the ideal place.

20 new rustic style bedrooms all on ground floor, all facing the sea, and all with private bathrooms.

FOR INFORMATION AND RESERVATIONS
WRITE OR PHONE
MRS. MARY SUTHERLAND
OWNER - MANAGER
PHONE 248-3225

BEACH ACRES
Holiday Resort

B.C.'S WARMEST SALT WATER SWIMMING!
B.C.'S SAFEST, SANDIEST BEACH!
PLUS — Modern Accommodation — Private Tennis—Children's Play Facilities—in 40 Beautiful Acres of Playground at the Sea!
Relax in a family cottage right on the beach, or luxuriate in a select guest lodge with superb sea and garden view. Graciously "old-world," comfortably modern, Beach Acres Lodge is OPEN NOW! RATES from $6 single, or $8 for two, continental breakfast and maid service included.
Modern beach cottages have full housekeeping facilities, automatic gas or oil heat, excellent beds, and a scenic, secluded off-highway location. Fishing, riding, golf nearby. LOW OFF-SEASON RATES until June 24th and after Labor Day.
WRITE: R.R. 1, PARKSVILLE, B.C.
PHONE 248-3424

GEORGIA VIEW AUTO COURT

Modern cottages on the beach. Complete tenting and trailer facilities with washrooms and nookups. Write or phone early for reservations
R.R. 1, Parksville — 248-3241
Mae and Gordon Hood

QUALICUM
99 Miles from Victoria

THE GEORGE INN

141 MORTGAGE LOANS AND INSURANCE

MONEY TO LOAN ON MORTgages, quick decisions, also agreements and mortgages purchased for cash. See us for top price.
A. BERNARD & CO. LTD.
655 Fort Street 384-8335

2ND MORTGAGE OF $5,000 AT 7½%, $40 monthly, due 1972, for only $4,000. New 5-bedroom home. 388-5471 or 813 Fort St.

142 WANTED TO BORROW

MORE THAN
10%
INTEREST YIELD

1st Agreement for Sale on a well secured residence will give an interest yield of more than 10 per cent on investment of $5,400 phone J. DONALD SMITH, 385-6741 or Res. 383-3884. Northwestern Securities Ltd.

VICTORIA RESIDENT WITH good credit rating, established, is anxious to obtain $11,500 for 1st mortgage at 8½ per cent on private dwelling 3 or 5-year term, approximate payments $110 per month. Market value of dwelling $14,500. 384-4827.

WANTED $4,000 ON ROCKLAND home to yield 12%, five-year term. Call Colony Realty, 386-3231.

CLIENT REQUIRES $8,000 SECOND mortgage, well secured by fine residential property, 2-year payout. Interest only until then. Victoria Press, Box 293.

144 REVENUE PROPERTY

FIVE GOOD SUITES
JAMES BAY
$19,900

Here is a revenue property that is priced to make money for the buyer. A fine old home which has been modernised to take five suites, with new heating, wiring, etc., and which can earn better than 10 per cent. It stands on a seafront lot of over 17,000 sq. feet in a Light Industrial Zone, so its land value of less than $1.20 makes it a good buy apart from the revenue. For further details please contact
J. H. Ford, 384-1863
A. L. Wagner, 477-2989
or 385-3411 anytime
KER & STEPHENSON LTD.

HAULTAIN AREA
SIDE-BY-SIDE DUPLEX

Ideal area for steady occupancy. Only nine years old, consists of two bedrooms, large living room, good sized electric kitchen with eating area. Full cement basement, oil heat, drive-in garage. Priced to sell at
$22,500
To view contact R. Fitzsimmons or D. Rayner, 385-3411. No drive bys.
KER & STEPHENSON LTD.

450 FT. WATERFRONT
PLUS 9-SUITE MOTEL
COMPLETELY
FURNISHED

TVs in each. Fully booked. Also hook-ups for trailers and room for expansion. This is one of the best on the island. Wash rooms and shower. Fishing, clams, oysters and sandy beach in your yard with private entrance. Clear title, $30,000 down, bal. to owner by 1st mort. Full price $80,000. For further particulars call 384-7128 or 384-3116 anytime. Gordon Thomas at Douglas Rawkes Ltd.

HILLSIDE-SHELBOURNE
11,000 SQ. FT.
$28,000

Vacant property right opposite the fast growing REGIONAL SHOPPING CENTRE on Hillside within Victoria City limits, and considered suitable for Commercial or Apartment Zoning. Now is the time to get established in this important business area.
J. H. Ford, 384-1863
A. L. Wagner, 477-2989
or 385-3411 anytime.
KER & STEPHENSON LTD.

11 SUITES—OAK BAY
Modern stucco apartment with 6 2-bdrm. ste., and 5 1-bedrm. ste. Heated by heavy oil. This is a really fine building in excellent condition.
FULL PRICE $113,500

16 SUITES—OAK BAY
Modern, stucco block, also in tip top condition and featuring large spacious ste. 6 2-bdrms. 5 1-bdrm and 5 studio ste. Heated by heavy oil. An excellent property for
FULL PRICE $140,500
S. W. ANDERSON LTD.
830 Gordon St.
384-3328 Res. 382-8911

REVENUE AND HOME
BURNSIDE AREA

This conversion is well done. There are 16 rooms converted to self-contained suites, no vacancies. Basement, rewired, licensed at City Hall. Location is such that you can look forward to an increase in land value. Bldg. in good condition, operating expenses low. Price $15,750. Terms, information from Bill Sudbury, 383-3304.
GEO. RANDALL LTD.
384-8109

NEAR CATHEDRAL
NO VACANCIES—APT. ZONED
This is a well-run rooming house in A-1 condition. All new wiring, plumbing, stucco exterior, oil furnace and a spotless basement. Grosses $338 p.m. and leaves $134 in your pocket after expenses, taxes and mortgage payment on $10,000 mortgage. Asking $18,500 and owner will accept reasonable down, plus trade of lot, house or mortgage paper. Owner must sell. This warrants your scrutiny.
WILLS OF WHITTOMES
388-4271
J. H. Whittome & Co. Ltd.
706 Fort Street

SIDE-BY-SIDE DUPLEX
FAIRFIELD ELITE

This delightful modern duplex is being offered for sale for the first time. Each 2-bedroom unit is completely self-contained. Sparkling hardwood floors, large complete electric kitchens. Full high basement. Beautiful landscaped lot. Close to all conveniences. Truly one of today's best buys. Asking $27,500. Call 385-6741, JACK RODGER Northwestern Securities Ltd.

14 SUITES
CLOSE IN
LARGE LOT
$11,200 INCOME

An older building on Fort St. Ideal location for future development. Fronts on 3 streets. Wiring, plumbing, heating, etc., all in A-1 condition. Showing a good return. Full particulars re Terms or Trade. Price $79,500. C. Mallet, 383-2157, Western Homes Ltd.

Charming little duplex on large lot (124 ft. frontage) overlooking beautiful Beacon Hill Park. Superb holding property as this is prime apartment zone area. For full details and appointments to view call Robert Young, 383-4124. McAdams Investments Ltd.

S X S DUPLEX
Large, 3-bedroom suites. Self-contained. 2 (O-O-M) furnaces, electric kitchens, garages. Good revenue. Home or income. Langford area. A demand for rentals in this location. Fully rented. Try $2,700 down. McCandless Realty, 830 Fort St. 383-6111; eves. 382-8870 or 394-3935.

OPEN HOUSE FRIDAY 7-9 P.M. AND SATURDAY 2-5 P.M. 1704 FOUL BAY ROAD. IMMACULATE 2-BEDROOM SIDE-BY-SIDE DUPLEX. ASKING PRICE $23,900.
RITHET AGENCIES LTD.
EDITH GUTEMAR 382-4251

CITY DUPLEX — CENTRAL LOcation. 1-BR. ste., main floor; 2-BR. ste. up. Full bsmt.; O-O-M. Nets over $200 p.m.! Full price $18,500. MRS. FRASER, COLONY REALTY LTD., 386-3231.

SEVEN-SUITE APARTMENT
$35,000
Good producer. Central location. No vacancies. Phone J. Ettema at 383-7115, Ettema Realty, 1802 Cook.

144 REVENUE PROPERTY

11-SUITE
APARTMENT BLOCK
WITH
3-BR OWNER'S SUITE

The owner's suite in this 2½-year-old apartment block is designed as a luxury home of 1,500 sq. ft. which includes spacious entrance, large living room with dining area, beautifully finished kitchen and eating space, double plumbing and 3 large bedrooms, plus more than ample cupboard space. Now you can own this spacious home and have the revenue from the remaining 10 well-appointed 1-bedroom suites! All other facilities of this building are so above the standard found in income properties that they must be seen to be appreciated. The return on the investment will prove to be higher than most apartment blocks presently offered for sale.
ASKING PRICE $130,000
With 7 per cent financing. Call me now for further details at 382-8117.
ELLWOOD NAULT
NEWSTEAD REALTY LTD.

REVENUE
COOK STREET

Immaculate conversion on strategic corner location. Lot size 60x120. 5 suites show gross of $4800 per annum. Net of $3560. Price asked is $37,000 with liberal terms. Call for details and a drive by, Ron Scattergood, 478-1974. Hagar & Swayne, 384-0531.

JAMES BAY REVENUE
ZONED R 3

Converted to two 2-room suites and six 1-room LHK, this property shows excellent returns on price asked. Nets $2,244 per annum before payments. Situated in a strategic location near Hillsides. Price is $15,500 with some terms. Lot size 60x82. Ron Scattergood, 478-1974 or 384-0531 anytime. Hagar & Swayne Ltd.

FAIRFIELD
4 SUITES PLUS
ALMOST 11% RETURN

Very good conversion on double lot. Three one-bedroom suites; one two-bedroom, 2 bathroom family size suite and one bedsitting room.
Asking $31,700
Mrs. Baxter or Mr. Knight
385-3435 anytime
P. R. Brown & Sons Ltd.
762 Fort St.

TRIPLEX — JUBILEE AREA
A-1 REVENUE
PRODUCER
NEAT AND CLEAN
EXCELLENT TERMS
AT
$14,900
Three clean suites showing a new revenue in excess of $2,000 a year after all expenses — 2 suites on main floor have one bedroom, own bath, kitchen and living room, upstairs suite has 2 bedrooms, bath kitchen and living room.
Renovations completed include new hot water tanks, wiring, plumbing, furnace, stucco, roof, and new decoration in 2 suites. CALL TODAY!
BYRON BISHOP, 479-6300
or
TERRY MANN, 386-0477
D. F. HANLEY AGENCIES LTD.
383-7161

TOPS IN REVENUE
NEVER A VACANCY

Lovely and spotless are the words for this spacious, well-designed 4-plex; featuring large dining rooms, twin-sized bedrooms and vanity bathrms. Each unit has lots of storage plus utility areas with top line furnaces in performance and economy. Because of its ideal location and maintenance-free construction, this building has absolutely no vacancies. There are very generous terms available and there is even a sea view. Please phone Victor Wilson, 385-6331 or 384-3400.
WILSON PURCHES ASSOC. LTD.
No. 255, 702 Fort St.

HAVE YOU IN MIND
A DUPLEX
WITH POTENTIAL OF A
COMMERCIAL PROPERTY
ADJACENT

TO THE GOLDEN MILE on Douglas Street for only $15,000.
For all the details phone
JOHN A. RELLING
382-0852 Anytime
P. G. JACKSON LTD.
REALTORS
631 Fort Street

CADBORO BAY
SIDE-BY-SIDE DUPLEX
CHOICE AREA

QUALITY BUILT De luxe, spacious side-by-side duplex located in this most sought after area handy to UNIVERSITY, beach and shopping. Live in one side and gain the return from the other to offset all expenses. Featuring 'L' shape living and dining rm., 2 bedrms. each side, plus extra finished bedrm. in basement of one. Sep. carports and OOM heat. There is only one DUPLEX of this calibre in this area. Full price $31,000. Some terms could be available. EXCLUSIVE LISTING with DON MUNRO, ISLAND HOMES LTD., 386-7545, res. 477-1705.

BEACON HILL PARK
APARTMENT ZONED

5x5 duplex with 1-bedroom units, hot water heat and no steps. Rental value $150 per mo. Excellent site for future development. For further details, contact Lloyd Murray, 385-8771 anytime.
BROWN BROS. AGENCIES LTD.
1125 Blanshard Street
385-8771 anytime.

HIGH QUADRA
SIX SUITES

All suites self contained, four one-bedroom, one two bedroom, one bachelor. Good solid building, excellent revenue property. Asking price $26,500, $10,000 down balance to vendor. Drive by 1150 Summit Ave. Contact Stan Ryland, 382-2175, eves. 383-3530. Larry Skinner, 382-2157, eves. 477-6783. Western Homes Ltd.

EXCELLENT RETURN
YES!
PEMBERTON PARK—FAIRFIELD
$15,400
Up and down duplex. Completely redecorated. 3-bedroom suite down, 1-bedroom suite up. Separate entrances. Ideal location. Gross rentals $2,460 annually. For details, phone DON HANNAH at 388-4294. Bastion Square Properties.

CHOICE LOCATION
ROCKLAND AREA

9 de luxe suites. Revenue better than 10 per cent. This de luxe conversion is well worth investigation. For appt. to view, phone Phil Strut 383-1431 or 477-5759.
Quadra Realty Ltd.

12 SUITE APARTMENT
$57,000
Centrally located; no conversion, $15,000 down will handle. Good revenue. No drive-bys please. Phone FRED McLAUGHLIN at 383-7115 or 479-6615.
Ettema Realty, 1802 Cook

CAMPBELL RIVER APT.
22 SUITES
4 YRS. OLD. SHOWING $32,000 GROSS, ASKING ONLY $200,000. FOR INFORMATION PLEASE CALL MR. DYER 385-8794, RES. 385-4908. CLARKE & WALLACE REALTY.

4 SUITES, 4 YRS. OLD
ONLY $43,000 — TERMS
Excellent condition and location, yield between 13 and 15 per cent return on invested capital. Call Mr. Holden of Leach and Sparks Ltd., 383-4117 477-2584

REVENUE HOME
A duplex with two 2-br suites and 1-BR. suite. A well-kept conversion near Stadacona Park. Early possession. Asking $15,900, offers invited. For details call LEO VAN DYK 383-2471 (anytime) Johnston and Co.

144 REVENUE PROPERTY

INVESTMENT
DOWNTOWN

Compact block of stores well rented to long established tenants. Grossing over $22,000 per year. Very low overhead.
PRICE $190,000
EXCLUSIVE AGENTS
A. BERNARD & CO. LTD.
655 Fort Street 384-8335

4 SUITES — 4 C'PORTS
2 two-bedroom, 2 one-bedroom suites. LARGE living rooms with FIREPLACES. LARGE bedrooms. ENTRANCE and THROUGH halls. Oak floors THROUGHOUT. GROSS revenue $400 month. IMMACULATE inside and out. $38,950 terms.
A. FORBES
J. M. TOOTHILL
388-5155 Res. 386-2308, 383-8035
Commonwealth Trust Co.
633 Yates Street.

DUPLEX — OAK BAY

Live rent free in this side by side duplex. All rooms are spacious and both sides in top condition. Full basement with drive-in garage. Priced at $26,500.
J. C. ALLAN
384-0531 (ANYTIME)
HAGAR & SWAYNE, LTD.

$2,000 DOWN
Will give you possession of a LEGAL DUPLEX
centrally located near Bay and COOK STREETS. Up and down conversion, separate entrances. Full Price $12,250, balance $105 monthly. Call
MR. GREENE
384-8126 or 385-6795
Pemberton, Holmes Ltd.
1002 Government Street

REVENUE
CLOSE IN LOCATION
Two excellent adjoining revenue properties. Choice location, walking distance to town. Small suites and light housekeeping, fully furnished and fully rented. 14 per cent net, $10,000 down and clear title in 7 years. Full price $38,400. To view phone
C. H. HOLLAND REAL ESTATE
385-0824 620 View 384-7639

APARTMENT BLOCK
Four 2-bedroom suites, caretaker's suite and bachelor suite. Gross revenue $5,280. $9000 cash down payment. No vacancy loss here. Full price $37,500. Call Harold Ware, Office 382-9145 or res. 382-1461. Victoria Realty Ltd.

145 BUSINESS OPPORTUNITIES

TRADE YOUR HOME OR
Equity in your holdings on the only
6-LANE BOWLING ALLEY
in this very prosperous up-Island community with semi-automatic pin setters. Building and equipment is in excellent condition.
Full Price $45,000
It is an outstanding business opportunity and will make you
Your own boss or provide your wife with a good income
For financial statements phone anytime.

MUST BE SOLD
Only $10,000 Down or
Your Trade Will Handle
THIS THRIVING RESTAURANT FOR $70,000 WITH A HIGHWAY FRONTAGE OF 115x125 FEET IS IN AN EXCELLENT CONDITION CONTAINING A LICENSED DINING ROOM. A MODERN BUNGALOW IS SITUATED IDEALLY ON THE PROPERTY.
PLENTY OF ROOM FOR A LARGER DEVELOPMENT.
JOHN A. RELLING
382-0852 anytime
P. G. Jackson Ltd.
Realtors
631 Fort St.

CITY CENTRE
3-STOREY BRICK BLDG.
CCONER LOCATION, HEAVILY REINFORCED, 3 STOREYS AND BSMT., FREIGHT ELEVATORS. WOULD READILY CONVERT. PARTLY LEASED, 2½ FLOORS AVAILABLE FOR LEASE. OFFERED FOR SALE AT $148,500. TERMS AVAILABLE. PLEASE CALL MR. CUSTANCE OR ANY OF OUR REPRESENTATIVES, 385-2481. SWINERTON, STEWART CLARK, LTD.

CAPITAL REQUIRED
One of our select clients has a site located for the construction on the Island of a new hotel and beer parlor. Requires partner with capital of approximately $75,000. This may be an individual or syndicated. Replies treated in strict confidence. Please phone or write H. D. Johnstone, bus. 385-8784, res. 477-2974.
Douglas Realty Ltd.
1710 Douglas St. Victoria, B.C.

17 UNITS
TERRIFIC YIELD
Close to town for steady rentals. 17 units and excellent store lease revenue. Well maintained, ideal for live-in owner. Consider your trade, property or Mortgage paper.
$63,000 — GOOD TERMS
DAR GARSIDE
386-7521
BOORMAN INVESTMENT CO. LTD.

MR. BUSINESSMAN
OAK BAY
3 STORES
Solid Concrete building designed for 2nd floor lease tenants. Extra lot. Heavy traffic on main Route. Owner will consider reasonable down payment. Price $45,000. C. Mallett, 382-2157 anytime, Western Homes Ltd.

WIG SALON SELLING LUCRAtive profitable business. Statement available showing work profit. Accept best offer. Terms available to responsible party. Will interview prospective buyer, Monday, June 26 from 12 noon to 7 p.m. at 787 Fort Street. Half block from Douglas. Special note to Beauty Salon Operators. We sell wigs and hairpieces wholesale and will be available for your purchases.

4 STORES, 5 STES. UP
Corner location (in city). Separate meters. Medium low rents. Building in good condition. New oil furnace, wiring and copper piping. Stoves and fridges. Will show 10 p.c. on investment at asking price of $36,500. Terms.
J. M. Taylor, 388-5555
Eves. 384-9902 B.C. Land

HANDYMAN or INVESTOR
A real Moneymaker! 6 rental houses bringing a good income. With some work and modernizing, the income and the resale value could be greatly increased.
Full price $21,400 with terms. View by appointment only. Call 385-6741.

DON PATTERSON
Northwestern Securities Ltd.

SPARE TIME MONEY MAKER
A route of cigarette machines established especially for you in area of your choice. Capital investment not essential, but good credit references necessary. No selling. 4 to 6 hours weekly. Call Mr. New, 479-5010 or write Victoria Press Box 319.

OAK BAY GROCERY and LIVING QUARTERS. Well groomed property in family area next to school. F.P. $34,950, easy terms. F. COLOMBIN or LEW MOILLIET, 382-7276, Town and Country Realty Ltd.

HAIRSTYLISTS — YOUR CHANCE to get into your own big salon. Willing to listen to any reasonable offer. Will be available in person at 787 Fort Street, Monday, June 26 from Noon to 7 p.m.

ANTIQUES, GIFTS, AND MUseum. Near Victoria, valuable property plus 6-room house. Take house trade. Phone 656-3440 or 656-2722.

REDUCED PRICE. FISH AND chip business. Short hours, good potential. Principals only. 384-6218.

BEAUTY SALON FOR SALE, downtown, lease available. Can accommodate 2 operators (one nicely). Illness forces sale. Reasonable price. Victoria Press, Box 285.

COMMERCIAL BUILDING, 4,000 sq. ft. 514 Fort. 388-5471.

145 BUSINESS OPPORTUNITIES

FISHING LODGE
Ideally situated on the Georgia Strait at one of the better fishing areas of Vancouver Island. Above standard wharfage with full foreshore rights and all boats and gear in excellent condition. Accommodation for up to sixty guests in fully equipped electrically heated cabins and a large, new, modern home for the owner. Repeat clientele and advance reservations make for an excellent return on investment. For further details to sincere buyers contact
S. W. BRIDGES
385-3435 478-1435
Exclusive with
P. R. BROWN AND SONS, LTD.

• • • •

ROCKLAND
EXCLUSIVE REST HOME
LICENSED FOR 10
This spacious, well-operated home shows very good returns. An ideal husband-and-wife operation. Equipment and furnishings included at the price of $42,500. Substantial down payment required.
For Further Details Please Phone
MRS. BAXTER
385-3435 anytime.
P. R. Brown and Sons, Ltd.

THINK AHEAD
And you will certainly see the potential of the 6 unit resort, all located on 9 choice acres with 380 ft. of the finest lake front available — approx. 4 acres cleared and landscaped with professional touch, balance parklike (ideal for trailers). Units completly furnished, newly decorated in tip-top shape, showing 90 per cent occupancy. Large owner's building and office could be made into 2 rental units with little alteration—large workshop, washroom storage areas, best of water supply. New float, breakwater, excellent beach, 6 boats, mowers, lawn furniture etc.—nothing to bring but your personal effects. This is the first offering of this brand-new listing so be first to view this 'charmer'—You cannot find a better opportunity anywhere, so phone BOB TURNER, now at 746-6161, evenings and weekends 743-3404. Full price for everything just $88,000 with good terms — BOB TURNER 743-3404. J. H. Whittome & Co., Ltd., Duncan, B.C. Telephone 746-6161.

OAK BAY
COLD STORAGE LOCKERS
and
BUTCHER SHOP
LAND, BUILDINGS
AND BUSINESS
$60,000
EXCELLENT TERMS
ARRANGED
CALL C. G. GIDDY OR
A. F. GOWER
385-7707 Anytime
MEARS & WHYTE
OAK BAY REALTY LTD.

AL'S GROCERY
SIDNEY

Corner grocery store with living accommodation. Situated in a developing area. Large living room, dining room, two bedrooms, bathroom and room for extension as this property is on two lots. Present owners retiring after 13 years occupancy, this business is ideal either for supplementary family income or for expansion to full income. Price including fixtures and fittings —
$22,000
Stock at invoice. Full details from R. Fitzsimmons or D. Rayner 385-3411.
KER & STEPHENSON LTD.

OPPORTUNITY
UNLIMITED
for a Music Lover

Ill health compels sale of this RAPIDLY GROWING BUSINESS well located in downtown Victoria and SPECIALISING IN RECORD EXCHANGE. Short hours and 5½ day week with EXCEPTIONAL PROFIT on present turnover. Ideal one person operation. SACRIFICE AT $4,200; stock of over $2,000 included.
BILL TYSON
388-4271 477-4437
J. H. Whittome & Co. Ltd.,
706 Fort Street

RESORT and MINI-GOLF
$29,000 Down, $58,000 F.P.

Imagine actually owning an operating RESORT on one of the most beautiful settings on SALT SPRING ISLAND and gaining possession for little more down than the cost of your present home in the hustle and bustle of the city. There are over five acres with room for expansion to waterfront, 8 units, a modern 3-bedroom home and office, plus a mini-golf course for everyone! Fully equipped! For this EXCLUSIVE listing or other BUSINESS OPPORTUNITIES write: Miss MARG JOHNSTON, Sales Rep., BOX 343, GANGES, B.C., 537-2298 (res. anytime). Wm. Sinser Realty Ltd., Kingsway, Burnaby, B.C.

WATERFRONT
BUSINESS
OPPORTUNITY

Yes, in the HEART OF VICTORIA'S finest boat building location plus BUILDING AND WAYS. Plus spacious WELL-BUILT DWELLING. Full basement, FINISHED RUMPUS ROOM and 3rd bedroom. EXTRA PLUMBING plus SEPARATE SUITE UP. Plus COTTAGE ON EXTRA LOT. Think of it — THREE WATERFRONT LOTS. Plus over 500 FT. OF MOORING, across from a lovely park. Ways, 3-welling, suite, Cottage, VERY VALUABLE LOCATION. Full price $60,000. To view please dial Cliff Stretch 383-3145 or 383-7436. Victoria Realty Ltd.

TAXIS AND BUS
$18,200 F.P. — OFFERS!

There's NO COMPETITION and the POTENTIAL is GREAT for expansion. — Two 1965 radio-equipped Chevelle cabs plus a 33-passenger BUS FOR CHARTERS! This EXCLUSIVE SALT SPRING ISLAND listing will, for the first time, consider OFFERS on $18,000 F.P. Write Miss MARG JOHNSTON, Sales Rep., BOX 343, GANGES, B.C. 537-2298 (res. anytime). Wm. Sinser Rity Ltd., Burnaby, B.C.

FAIRFIELD
4 Self Contained Suites — Heat oil hot water, 4 Carports. Large Lot. Facing Beacon Hill Park. Ideal for larger apartment — asking only $38,000. To View, Call JACK BROWN, 384-8126 or eves. 384-4976.
Pemberton, Holmes Ltd.
1002 Government Street

2851 DOUGLAS ST.
Think of the free advertising located here at the gateway to Victoria. Modern large building on two floors. Don't miss this one. Only $30,000, terms. Phone L. GILES, 388-3471 (anytime), Johnston & Co.

VANCOUVER ISLAND MOTEL with coffee shop on highway and beach, 11 good rentals, room for expansion. Thriving business can be bought for $20,000 down. For details write Carey Agencies, Box 573, Courtenay, B.C.

MOTEL
$98,000
Eight units plus luxurious owners' quarters. Central location. Excellent business. $38,000 will handle. Phone J. Ettema at 383-7115. Ettema Realty, 1802 Cook.

PARTNERSHIP OFFERED IN downtown business. Good opportunity to catch tourist trade. $5,000 will secure. For further information call 385-9097.

"FISH AND CHIPS"
Close in. Renovated. Clean. Seats 24. Asking $5,000 on good terms. Call LEO VAN DYK, 383-2471 (anytime), Johnston and Co. Ltd.

JAMES BAY CONVERSION, 16 units, $50,000, $20,000 down. Nets $5,000. 388-5471.

SUPER MARKET OWNER WISHES to retire soon. Over $9,000 profit past 6 months. 385-3364.

UP AND DOWN DUPLEX, $7,500 cash. City 388-5471.

145 BUSINESS OPPORTUNITIES

RIGHT WHERE THE
ACTION IS
TRADES WELCOME

This restaurant has one of the finest decors imaginable and no expense was spared in its building. Partners must sell due to health reasons. This is a licensed dining room and ideal for man and wife team. Business has increased substantially yearly. Many adjacent tourist attractions guarantees a high profit period above the normal for four months. For efficiency it has its own laundry room for linen, separate quiet office, leasable space on top storeys ($100 p.m. income possible from these). Future local improvements indicate a glowing future. NO REASONABLE OFFER REFUSED and about $35,000 financing available. Owners will consider ANYTHING in trade for about $34,000 equity. This must be sold quickly as one partner leaving now. WILLS OF WHITTOMES, 388-4271, J. H. Whittome and Co. Ltd., 706 Fort Street.

COURTENAY
14-UNIT MOTEL
Due to excellent highway location, this older type motel has a steady all-year income; gross for 1966 was over $16,000. Comfortable 3-bedroom home for the owner. Top value at $55,000 with $20,000 cash. Trades considered.

ISLAND HOME
AND 80 ACRES
Only 30 minutes by ferry to downtown Nanaimo. Spacious 4-bedroom home with a small orchard, chicken house and good barn. Full price only $34,000 with $7,500 down. Owner will sell house, orchard and four acres separately.
For further details please contact Fred Westnedge at 754-2311 or evenings 754-7670, or write c/o Nanaimo Realty Co. Ltd., 17 Church Street, Nanaimo, B.C.

RESTAURANT
DOWNTOWN

Spotless interior, stainless steel equipment. Seating approx. 30 patrons. Short hours. Long lease terms to responsible buyer. Full price only $9,500.
LEONARD YEO
Also: Hotel partnership showing excellent net. Phone for an appointment to peruse the financial statement. 50 per cent partnership. Only $36,500.
LEONARD YEO
384-0531 (24-HR. SERVICE)
HAGAR & SWAYNE LTD.

OPPORTUNITY?
THIS IS IT!
We consider "THIS" to be the finest Motel of its size on Vancouver Island. Located close in on the Gorge Road. It has 10 modern units providing an excellent year round income. Revenue has steadily increased every year. A perfect man and wife team operation, or can be handled by the wife alone while hubby works. Spacious living quarters are provided for the owners including a large living room, guest size dining room, modern kitchen, lovely sunroom and even a private patio for outdoor living. Substantial down payment is required to handle. For full particulars call Tom Mottershead at Victoria Realty Ltd. 382-8145 or res. 383-6038.

MONTREAL TRUST
Commercial Department
1057 Fort Street
BERT BADHAM
386-2111 Local 35
385-0554

Beautiful 18-unit Ranch style motel with large Living Quarters. Owners retiring — $60,000. Down Payment.

SHOE SHOP SPECIAL
The only family shoe store for fourteen miles around, serving the whole of North Saanich Peninsula, offered exclusively for sale due to retirement. Sales show 25% growth over 3 years and the population is expanding fast! Present stock and equipment valued at $12,000. Good will and opportunity included as a bonus. Exclusive at $12,000 or terms. MAJOR LACE, 656-2425, J. H. Whittome & Co. Ltd., 706 Fort Street.

IMPERIAL OIL LIMITED
Aplications for the position of petroleum bulk sales agent for the Greater Victoria area will be accepted up to July 1. Please reply in writing to 822 Cormorant St., Victoria, giving details as to experience and financial responsibility. Personal interviews will be arranged.

DO YOU WISH TO OPEN A successful modelling and finishing school in your area? Complete program of courses, manuals and proven administrative and promotion procedures offered by Western Canada's leading school. Staff training included and held in Vancouver, B.C. Price $3,000 cash. Reply to Victoria Press, Box 267.

CASH BUSINESS
Distributorship available, ground floor, no personal selling necessary. Large profits, small stock investment, financing available. Could be part time. 479-3132 days and eves after 2 p.m.

BLOCK FOR SALE. 1121 VANcouver. 383-8548.

146 BUSINESS OPPORTUNITIES WANTED

We have purchasers waiting for motels, revenue properties and all types of businesses.
Please phone
JOHN A. RELLING
382-0852 anytime
P. G. Jackson Ltd.
Realtors
Commercial Real Estate
Specialists
631 Fort St.

BUSINESS COUPLE, PRESENTLY visiting Victoria until June 26th, would like to reside permanently. Interested in retail or other sound business proposition. Ladies' wear or similar particularly favorable. All replies strictly confidential. Victoria Press, Box 265.

$15,000 TO $35,000 AVAILABLE—Successful young businessman wishes to invest in growing company. Working partnership preferred. No grocery stores or service stations. Principals only. Victoria Press Box 302.

147 EXCHANGE REAL ESTATE

WOULD EXCHANGE (OR RENT) fully furnished 1 bedroom cottage near Victoria, for same in or near Powell River for summer months only. 478-6035.

3 ACRES, ISLAND OF HAWAII, value $1,750. Trade up or down. What have you? Reply Victoria Press, Box 294.

149 LISTINGS WANTED

WANTED FOR CLIENTS — 3 bedroom homes in $15,000-$16,000 bracket. Older types considered. One client has new 3 bedroom home, value of $22,000, and will accept older home as partial trade. Phone particulars to DON SMITH, 384-0531 (ANYTIME), HAGAR & SWAYNE, LTD.

150 HOUSES FOR SALE

PEMBERTON

H	H
O	O
L	L
M	M
E	E
S	S

1002 GOV'T
384-8126

"SINCE 1887"
30 COLOR PHOTO
WINDOW DISPLAY

NESTLED AMONGST
THE OAKS AND ROCKS

A 1-year modern bungalow with split-entrance on an above average lot 175' deep. There are 3 good bedrooms, separated living room with fireplace, formal dining room and family kitchen. Lower floor designed for den (or 4th bedroom). Family room, extra bathroom, storage, etc. Front drive carport. A really delightful location. Owners transferred and open to offers. See this home today at 964 Nicholson Street. Phone either FRANK BUTLER, C. ANDERSON or W. H. SOUTHWARD at 384-8126.

A FAMILY MAN'S
HOME

Spacious and clean, this older type home is vacant and open to
Immediate Occupancy
Living room, 12x13.
Dining room, 10x10.6.
Kitchen, 12x13.6, wired for elec range.
Three-piece bathroom.
Three bedrooms up. 10.6x15, 9x10'6, 9x12.
Wash basin up.
Full cement basement, oil floor furnace, separate garage, durioid roof. Fruit trees.
Taxes only $201.99 gross 1967. $2,500 down and $80 per month.
FULL PRICE ONLY $9,750
384-8124 W. WOODLEY 384-3816

SPACE GALORE
10 MILE POINT
$55,000

Here is a 4-bedroom bungalow individually designed and engineered for comfort and styling, built with top quality materials to assure you minimum maintenance — featuring —
—Anderson patio doors and window walls.
—Built-in oven and cooking units.
—Three bathrooms.
—Covered deck plus secluded patio.
—Large beautifully treed lot with view.
—Fully finished lower level includes an extra large family room with fireplace, utility room, extra bedroom and bath — for further details phone
CLIFF ANDERSON, 477-3894 or 384-8126.

MARIGOLD AREA
840 SNOWDROP
PRICE $16,500

Drive by this well-built 2 or 3 bedroom, no-step home, located on a large landscaped lot. Only 2 years old and in very good condition. Comfortable size living room with raised hearth, hardwood floors throughout. A very economical-to-live-in home. Call TED PARTRIDGE or ERIC DAY at 384-8126 for appointments to view.

NORTH SAANICH
COLE BAY—ARDMORE
PRICE: $37,000

A very attractive white Colonial type home with tangerine colored shutters, located on a sloping acre of landscaped and treed property just past the Ardmore Golf Course Clubhouse and a stone's throw from a warm water, safe beach. 4 Bedrooms, large living room with bay window, dining room with sliding glass doors to a large sundeck over a double carport. Rumpus room and 2 bedrooms on lower level have large daylight windows. For the family wanting the ultimate in modern living, this property will be hard to duplicate. For further particulars and appointments to view, please call ERIC DAY or TED PARTRIDGE, 384-8126.

MR. EXECUTIVE!
Before you buy or build a new home, take a tip from us and see the latest in luxurious living, exemplified in this unique custom-built home overlooking the sea, and just ten minutes from the city at CORDOVA BAY.
4938 SEARIDGE DRIVE
is more than just a home, it will be your pride and joy and the envy of your neighbors.

10 ROOMS PLUS
4 BATHROOMS
including 4 BEDROOMS! Beautifully designed and artistically finished—music while you work from the built-in radio intercom system—it's a complete home in every respect. If you can afford a home in this price range of
$42,500
you should definitely see this. Just call
384-8126 MR. GREENE 385-6795

Cedar Hill Area.
V.I.A. if required.
Over half acre.
Neat, well-cared-for lot, lawned, treed, etc.
Solidly-built five-room home with full basement.
Full attention has been paid to upkeep and decoration inside and out. $18,750.
Possession immediate.
MR. SIMPSON, 384-8126, Res. 385-7369.

HIGH QUADRA
NEED 4 BEDROOMS?

Here is your opportunity to buy a large family home in very good condition for the modest price of $15,300, containing large living room with fireplace, family dining room, convenient kitchen on main floor. Four bedrooms and bath up. Full basement, oil heat. Large lot close to schools and bus. To inspect call LLOYD ELLIS, NOW at 658-8222.

STADACONA PARK
Is just a block away from this delightful family home tucked away in a quiet secluded cul-de-sac off Fort Street. Its well designed floor plan invites entertaining as well as comfortable family living. 13x24 living room, 13.6x14 separate dining room, 11x16 den, large kitchen on the ground floor and 3 bedrooms up. 1½ bathrooms and full basement is included in the accommodation offered.
This type of home is eagerly searched for and seldom found, especially appealing to those of more conservative taste to whom charm and dignity is more important than ultra-modern utility.
PRICED AT $17,500
Don't miss this exceptional opportunity. Call today, 384-8124, MR. GREENE, 385-6795.

150 HOUSES FOR SALE

PEMBERTON

H	H
O	O
L	L
M	M
E	E
S	S

1002 GOV'T
384-8126

"SINCE 1887"
30 COLOR PHOTO
WINDOW DISPLAY

NEAR UNIVERSITY
SPOTLESS—SPLIT

1-year-old, 4-level split in perfect condition with 3 bedrooms, large "L" shaped living and dining, big family kitchen, 1½ rumpus area and 12' den (or 4th bedroom). Landscaped and ready to move into.
6¼ per cent NHA financing
Please phone now for further details and the key.
384-8126 FRANK, BUTLER 479-7377

CRAIGDARROCH CASTLE
Is your neighbor when you buy this KING-SIZE bungalow close to its gates. Live ROYALLY, and enjoy the space of a 15x30 living room combination. 12x15 master bedroom with its 2-pce. bath en suite; large modern kitchen with breakfast nook, 2 more bedrooms and a 4-pce. bathroom on the main floor. 1 bedroom or den down with another 2-pce. bathroom. All in top condition. A home fit for a QUEEN! See it today and be convinced.
PRICED AT $26,900
Call 384-8126, MR. GREENE, 385-6795.

BROWN BROS. AGENCIES
LTD.
1125 Blanshard Street
385-8771 anytime

DRIVE BY
714 Esquimalt Road
This 4-bedroom family home is available immediately. It also contains a living room, dining room and full basement.
The full price with just $1,500 down is $17,500.
Please call Ted Graves at 385-8771 anytime.

½ ACRE
V.L.A.
CLOSE IN
Tremendous opportunity. Sacred Heart School area. Modern 4-bedroom home. Full basement, oil heat package unit. Full price $14,500. Call Mr. Lawson or Mr. Graves at 385-8771 anytime.

COOK-FINLAYSON AREA
This spotlessly clean bungalow has a full basement and oil hot water heat. It also contains a comfortable living room, large family electric kitchen, 2 bedrooms on the main floor and an extra one in the basement. There is a separate garage, fruit trees and a lovely vegetable garden. The full price is $11,500, and if you qualify for a C.M.H.C. mortgage the down payment is quite low. Please call Ted Graves at 385-8771 anytime.

GORDON HEAD
1961 SALTAIR CRESCENT
SEA GLIMPSES
DO NOT DISTURB OWNER
Lovely 3½-year-old home. Immaculate. Over 1,350 sq. ft. Spacious living and dining room. Raised hearth fireplace, large cabinet electric kitchen, double plumbing, 3 bedrooms, full high basement. Owner leaving so priced to sell at $24,950. Exclusive with Mr. Pearce. Please phone anytime 385-8771.

ROYAL OAK
OVER ½ ACRE
EXCELLENT FAMILY
HOME
An immaculate 10-year-old home in lovely country setting. Spacious living room with fireplace — dining room. Both with beautiful ship deck oak floors — Bright cabinet

150 HOUSES FOR SALE

JOHNSTON & CO. LTD.
REALTORS
ESTABLISHED 1903
1306 BROAD STREET 385-2471

OPEN HOUSE
SAT., 1:30 - 4:30 P.M.
4290 GLANFORD
—1.6 Acres (VLA)
—Family home
—4 Bedrooms
—2 Bathrooms
—Excellent Value
$18,900
Call COLIN MUNRO or BILL McCULLOCH
385-2471 (anytime)

ONE ACRE
650' WATERFRONT
$57,500
2,000 sq. ft. home on main floor plus finished basement. Beautifully landscaped. Private dock. For more information call CARMAN ANGUS 385-2471 (anytime).

SxS DUPLEX
$11,900
One bedroom each side. Fairfield, near sea, with a partial seaview. Nice yard. Beautiful garden. A lot of repairs and painting recently done. New roof. Call MRS. HELEN WEBB, 385-3471, res. 477-3095.

LOVELY LOCATION
UNIVERSITY AREA
This may be just what you are looking for — close to all schools and University Split-level. 3 Bedrooms up, one down. Double plumbing. Bright cabinet electric kitchen. Dining room with glass doors to patio. Price $22,900. Let me show it to you. Call CARMAN ANGUS 385-2471 (anytime).

COUNTRY LIVING
At its best! Metchosin way, overlooking the sea, the City and the mountains beyond. Post-n-beam, split level. 3 bedrooms, sundeck, secluded patio. Only 15 minutes from town. Hurry on this one. Asking $20,500 with terms. To view, please phone MRS. ELLEN SPEERS at 385-3471 (anytime).

HANDY DANDY LOT
With solid no-step 2-bedroom home, not too modern but not too old. $8,250. View anytime. Ph. LAURIE GILES, 385-3471, res. 386-1251.

ANOTHER WINNER!
Spotless 3-bedroom home with full basement. Patio, barbecue, excellent back garden. A grand family home near schools, etc. To view, please phone MRS. ELLEN SPEERS at 385-3471 (anytime).

SMALL BUNGALOW, $8,500
Two bedrooms, full basement, new O-O-M furnace, new wiring, copper plumbing, neat clean little home in lovely condition. Jubilee area. Call MRS. WEBB, 385-3471, res. 477-3095.

LAKE COTTAGE, $4,800
Have your own place for summer weekends. Brand new, well built and very attractive. Amidst the trees at Shawnigan. Very easy terms. Call MRS. WEBB, 385-3471, res. 477-3095.

TOWERING OAK AND COUNTRY SETTING
Yet close to town on beautiful large lot, 3 or 4 bedrooms. O-O-M HW heat, fireplace in good-sized living room, sep. dining room, 4-pce colored bath. Basement plumbed for washer and dryer. Drive-in garage, nicely curved drive. Price $13,700. Phone LAURIE GILES, 385-3471 (anytime).

FAIRFIELD, NEAR SEA
Good 3-bedroom family home in this lovely area. Basement, garage and a nice lot. Only $12,900. Early possession. Call MRS. WEBB at 385-3471, res. 477-3095.

"QUALITY"
OAK BAY
RESIDENCE
Uplands position. Exterior appeal. Two-storey brick front elevation linked with stucco and wood finish. Designed spaciously. Extremely functional with excellent utility. Two-step entry to bright vestibule. Large living room wih marble-face fireplace. Your big suite will fit perfectly in this dining room. Combination kitchen and family room with fireplace. Main floor utility. Who doesn't like a quiet den! If it isn't big enough there is a back stairway off the family room to a large studio at the end of the house that will provide the room and quiet you seek. Four bright and colorfuul bedrooms. Generous-size closets. Storage and trunk rooms. Living and sleeping areas amply supplied with bathrooms and powder rooms. Full ground level basement designed for further development. Much more than you expect for $59,000. Excellent financing with lower than average rates. Early possession if required. For appointment to view, call S. FLETT anytime, 385-3471.

UNIVERSITY WAY
It was a grand idea to build so close to Ring Road. You will have more than convenience going for you if Tudor designs "turn you on" because here is the latest in living, the best in quality and fairness in value. Contractor to you for $37,500. Spacious sunken living room with quality wall-to-wall carpet, stone-face fireplace, bay window including drapes. Large bright vestibule with powder room. Separate dining room. De luxe kitchen with built-in dishwasher, stove, oven and hood, countertop food mixing centre. Separate utility room. Family room with convenient sundeck. Three bedrooms, two with dressing or studio areas. Large closets and cupboards throughout. Two full-size bathrooms. Full basement. Two-car garage. High view lot with a few oak trees. Excellent mortgage with 6¾% interest rate. Try to see this over the weekend. Call S. FLETT anytime, 385-3471.

COME AND SEE
This cute, clean and cozy 2-bedroom bungalow situated on large 50x210 ft. lot, close to playground. New automatic furnace in basement.
FULL PRICE $12,800
I'LL BE ONLY TOO PLEASED TO SHOW YOU THROUGH.
JOHN A. RELLING
382-0852 ANYTIME
P. G. JACKSON LTD.
REALTORS
601 FORT STREET

CLEAN FAMILY HOME
Ideal for a family of four, this spotless no-basement home consists of 3 bedrooms, mod. kitchen, living room with fireplace and small utility room. The asking price is $12,950 with terms including low monthly payments of $100 including 1-12 taxes. A moderate down payment is required. Phone
LEO TONDU
382-5117 or 386-8078
Newstead Realty Ltd.

MODERN 7-ROOM HOME, WITH double garage, approved for VLA, $17,900 or on 2 lots $14,900. 656-3683.

150 HOUSES FOR SALE

P. R. BROWN & SONS LTD.
762 Fort Street 385-3435

UPLANDS
MUST BE SOLD!
$34,500
FROM THE OUTSIDE STONEWORK TO THE COPPER-HUED KITCHEN IT SPELLS QUALITY.
Approx. 1350 sq. feet of beautifully built bungalow set in a lovely garden—an ideal home for the small family or couple seeking graciousness with a minimum of upkeep.
There are two bedrooms and den on the main floor—wide entrance hall — large living room and "suite size" dining room. The kitchen is a real charmer with lovely breakfast area overlooking the garden. The full high basement has another room and two-pce. bathroom—lots of space for development. See this by phoning
MRS. BAXTER
385-3435 ANYTIME

SEAVIEW — 9 ROOMS
TREETOP HEIGHTS
EXCLUSIVE
Beautiful hilltop home 3 miles from City Centre. Unobstructed views of Mt. Baker, Islands and Sea. Exterior siding and stucco, shake roof. Entrance hall leads to L.R. 25x15, D.R. 14x14, convenient kitchen with adjacent utility, 4 spacious BRS. 2 bathrooms, family room, games room, 2-car garage. Nearly 1 acre. Asking $39,500. Please Call Mr. Holms, 384-1005, 385-3435.

OAK BAY-WILLOWS
8 ROOMS — SECLUDED
EXCLUSIVE
Charming older home in first class condition, located close to all schools, few steps to beach. All rooms are spacious, L.R. 21x16, D.R. 18x12, kitchen 18x10, 2 BRs, 4-piece bathroom. Up concealed stairs are 2 more BRs. Full concrete basement with 2-piece washroom, laundry room, games room. This is a well arranged and appointed family home. Set in most attractive private garden. Early possession. Please call Mr. Holms, 384-1005, 385-3435.

It's for you . . .
UNIVERSITY AREA. Five-year-old three-bedroom modern bungalow.
Living room 20x18, beamed ceiling — Senwood panelling, granite raised hearth fireplace, cosy separate dining room.
The kitchen—open counters, Tappan Range—Brunch nook.
Master bedroom 14x16, vanity bath en suite, dreamy.
Patio—glassed in rec. room barbecue—nice lot, 73x175.
Asking $31,500
Beautiful Post and Beam. Shown by appointment.
Al. Nosal, 385-3435

THE VIEW ALONE IS WORTH THE PRICE
Spacious older home, renovated.
Hot water heating.
Beautiful, shining oak floors plus some W/W carpeting.
Two bathrooms.
This is a good family home on a large level lot, high up, with some trees.
$25,000
L. C. KNIGHT
385-3435 anytime

OAK BAY
Solid T-room family home close to schools—Duplex zoned.
3 bedrooms
2 bathrooms
Separate dining room with fireplace.
Full high basement.
Extra lot available.
$18,500
Mrs. Chaworth-Musters
385-3435

LANGFORD
$9,900
As neat as a pin two-bedroom home. Living room with carpeting and a good size kitchen with lots of cupboards, automatic oil heat. Easy to care for fenced lot.
J. P. H. Evans
Bus. 385-3435 Res. 477-4432

LOW DOWN PAYMENT
$7300
This is a very good starter home, has 3 bedrooms, dining room, living room and lots of storage space. Level lot with further potential.
L. C. Knight
385-3435 anytime

MT. VIEW DISTRICT
This charming little cottage is ideal for a retired couple. Living room has fireplace. Large comfortable kitchen. Full cement basement. Easy to maintain lot.
PRICE $8,500
Call Mrs. Hartt, 385-3435 anytime

P. R. Brown & Sons have mortgage money always available. Preferred rates.

GORGE WAY
Perhaps the tidiest most livable small bungalow in entire double stainless sinks. Pembroke bath, ample closets. What a living room! It's a beauty. 230' lot, many fruit trees. New listing.
Exclusive
DAR GARSIDE
386-7321

FARMER BILL
Would be delighted seeing his riding ponies or beef cattle roaming these 6 SAANICH ACRES. He and his entire family would enjoy this 10-year-old bungalow with its bright 22-ft. living room, five bedrooms and two bathrooms, spacious barn.
$23,000 Good Terms
DAR GARSIDE
386-7321

BOORMAN INVESTMENT CO. LTD.
1111 Government Street

FIRST TIME OFFERED
$13,900 — 3 bedroom ranch type home, 1152 sq. ft., large living room, family kitchen, oak floors, oil heat, utility room, part basement, circular driveway, carport, cement patio, fenced, landscaped lot 150'x80', fruit trees, berries, low taxes. By owner. 2920 Glen Lake Rd. 478-1302 anytime.

2 NEW SIDE-BY-SIDE DUPLEXES. Frank Schmid Construction. 477-6211.

150 HOUSES FOR SALE

NORTHWESTERN
REALTY
of Victoria Ltd.
909
GOV'T ST.
or
Branch Office
3200 Quadra St.
385-6741

"OPEN HOUSE"
SAT. 1-5 P.M.
1622 EARLE STREET
Modern: Three plus bedrooms, one and a half bathrooms. Large sunny living room, sundeck off excellent large electric kitchen. For preview call RON McCONNAN, 383-8526 or 385-6741. Priced to sell $18,950.

"OPEN HOME"
SAT. 1:30-4:30 P.M.
615 BRYDEN COURT
ESQUIMALT CUL-DE-SAC. Located in one of Esquimalt's better areas is this lovely 2-bedroom, full basement stucco bungalow. Truly one of today's better buys. Extra bedroom in basement, 100' frontage lot. Fully landscaped. Hurry on this. Priced to sell at
$13,950
JACK RODGER

"OPEN HOUSE"
2625 BLACKWOOD
2-4 p.m. Saturday
Cosy, neat, no-step home. One large bedroom, living room, bright kitchen with dining nook. Drive-in garage. Call MRS. McIVER or MISS LAIDLAW at 385-6741.

"OPEN HOUSE"
3110 Alder St.
Sat., 2-5 p.m.
—Modern bungalow of recent vintage
—Three bedrooms
—Full basement
—Your down payment
—$14,000 or nearest offer takes it.
385-6741
Bernice Weir or
John Molyard

"OPEN HOUSE"
1744 ADANAC
(Off Richmond close to Jubilee)
SAT., 1:30-5 P.M.
Ring this ad around then drive out and see this two bedroom, basement home with 1100 sq. ft. of nicely redecorated living space. Offered at the low, low price of $10,900. JOHN CHAPMAN will be there to meet you, or call 385-6741 for preview.

"ROCKLAND AREA"
1524 MONTGOMERY
View of Olympics and sea
First time on the market, this 4-BEDROOM home is ideally located for young professional or executive family. Pleasant living room with floor to ceiling fireplace, separate dining room leading to large sun deck, family size kitchen with nook. W-W throughout. Two full bathrooms. Lovely family or recreation room. Double garage. Price $35,000. Please call MRS. McIVER, 385-6741 or 386-2819 Res. for more details and appointment to view.

"QUALITY HOME"
ST. FRANCIS WOOD
6 ROOMS PLUS
This spacious bungalow located at 1662 St. Francis Wood is on a quiet cul-de-sac off Rockland Ave. Large L-shaped living and dining room, large spacious kitchen with automatic dishwasher. Full basement with family room, bedroom and large utility. Three sets of plumbing. Approx. 1600 sq. ft. This exclusive listing is priced to sell quickly at $32,500 on terms. For further information phone J. D. SMITH 385-6741 or 383-5894 evenings.

"MAGNIFICENT!"
CADBORO BAY
So close to the sea in the choicest area of Cadboro Bay. Three large bedrooms—master bedroom has its own 2-pce vanity bathroom. Living room with panoramic view window and lovely fireplace—dining room, ultra-modern kitchen. One of the loveliest recreation rooms, complete with fireplace in the lower level — utility room — and space for a fourth bedroom and a third bathroom. The landscaped grounds offer seclusion for lazy summer days.
Only $26,500
GLADYS McLURE
385-6741

"3939 MARGOT PLACE"
(OFF CEDAR HILL X RD., BY REYNOLDS)
—Quiet treed cul-de-sac
—3 bedrooms
—2 bathrooms
—Family room
An immaculate home in a parklike setting. Give yourself a treat — drive by. To view call DON FRASER at 385-6741. But hurry, before the "SOLD" sign is put up. $23,900.

SPARKLE PLENTY
CRISP NEW LISTING
GORDON HEAD
Fresh on the market, this is indeed a dandy 3-bedroom home in new condition. Featuring a cozy, large living room with fireplace, dining room, sliding glass doors to sundeck. Lovely cabinet kitchen. Three good-sized bedrooms. Full basement with rumpus and extra bath. Well landscaped. Asking Price $23,500. To view dial 385-6741.
Ask for John Moyard

"RURAL LIVING
IN A
MODERN SUBDIVISION"
De luxe 6-room home, 4 years old, in immaculate condition. A one owner home constructed and maintained to suit discriminating buyers. Full price $22,500. To view call BILL ANDERSON, 385-6741 or Res. 479-6648.

"SIDNEY
WATERFRONT"
If it is your wish to live in a cottage on the waterfront read on. View living room and fireplace. Front kitchen, 3 bedrooms (1 small), 3-pce bath. Part basement. Remodelled. Price $22,000. Call MRS. RUTH SQUIRES, 385-6741.

150 HOUSES FOR SALE

NORTHWESTERN
REALTY
of Victoria Ltd.
909
GOV'T ST.
or
Branch Office
3200 Quadra St.
385-6741

"GREEN HILLS"
SCENIC AND SUNNY
AT ROYAL OAK
1534 sq. ft. and four bedrooms are the basic statistics of this home. However there is much more to this house than that. If you want room to breathe both inside and out then view this home. The living room is truly livable. It is large, bright and "warm." The dining room is a grand size suitable for generous dining parties. There is also a very workable kitchen with an eating area, a main floor utility room, a full high basement, with a magnificent rumpus room and a drive-in garage. Outside is a large sundeck with a view of the Sooke hills, and almost half acre of land. Be sure to inspect this property now. Asking $21,000 with excellent terms. Call 385-6741.
Peter W. Bardon

FAIRFIELD
4-BEDROOM
1,900 sq. ft. of old Victoria. Remodelled and clean as a whistle. Separate dining room, 2 bathrooms, and rumpus room. Walking distance to sea. Full price only $17,500. To view call 385-6741.
DON PATTERSON

"ROSALIND'S
EXCLUSIVE LISTINGS"
1—COLWOOD, close to Albert Head highway. Lovely modern 3-bedroom home, fenced lot, $16,900, good terms.
2—BEAUTIFUL THETIS HEIGHTS. Quality home of 3 large bedrooms and large lot. Sundeck over carport. Asking $18,900.
3—1028 PRINCESS AVE. Offers invited on this fine, large family home in beautiful condition. Would make good prestige guest home.
For further information on above 3, please call MRS. GALLEY, 385-6741 or 385-2696.

PEACE AND QUIET
On a DOUBLE LOT for GARDEN LOVERS. This 2-BR home with EXCELLENT VIEW and CLOSE IN could be just what you are looking for. Asking $15,750 but open to offers. Call 385-6741—ask for
Dave Nelson-Smith

"JUST LISTED"
Immaculate 2-bedroom stucco home, with full cement basement. Lovely fireplace in living room, family size cabinet electric kitchen. Quality built home on sewer. Convenient location — immediate occupancy. A real pleasure to show. Call ANDREW DUNNING. Asking $14,950 with excellent terms.

"FAIRFIELD"
4 BEDROOMS
Large family home with 4 bedrooms, close to the sea, shopping centre, schools and transportation. Oil-o-matic heating. Basement. Separate garage and large semi-secluded lot. Owner will accept small bungalow or Mortgage as down payment on asking price $14,950 on terms. J. D. SMITH 385-6741 or 383-5894.

"TWO FOR SECLUSION"
TUDOR COTTAGE. 3 bedrooms, English fireplace, unique kitchen with counter range and wall oven. Garden ½ acre with greenhouse. Colwood. $12,500 full price.
SPLIT LEVEL 3 bedroom home and furnished guest cottage on 4.79 beautifully treed acres. This needs lots of work, so price is low. Langford. $13,900. Terms.
BEV. McARTHUR, 385-6741 anytime.

"IT'S MAGIC"
A craftsman's wand, tipped with perfectionism, sparked the 25' living room into living color! Opened doors from the family dream kitchen to a spacious sun deck! Touched the sunny dining nook with the warmth of quality panelling! Even the big cherry tree co-operates with fruit laden branches reaching down to the garden bench! Two bedrooms (plus two more in the full basement) automatic oil heat and ¼ acre lot make this an ideal city home. Full price $13,900. BEV McARTHUR 385-6741 anytime.

"ABSOLUTELY
BEAUTIFUL"
CLEAN AS A WHISTLE
This home is ideal for the retired couple. Large fenced lot with fruit trees. Sheltered cement sun patio in rear. Parking on black top and drive-in garage for three cars. Handyman's workshop. The home is a dream, cabinet kitchen with utility off. Good dining area. 4-pce. bath. 2 good size bedrooms. New wall to wall broadloom in large living room with fireplace. It's a MUST SEE for anyone! Owner wants cash, so CASH PRICE ONLY $13,700. Better hurry for this one. Call LEN LeDOUX 385-6741 anytime.

"FAMILY HOME"
4-5 bedrooms
Large dining and living rooms
Large kitchen
Large cedar-lined closets
Walking distance to Woodwards
Offers to $16,500
AND
Esquimalt — 2 bedrm.
Neat home
Large corner lot
Near sea.
Offers to $9,000.
GWINN KELLY 385-6741 anytime.

A LITTLE DANDY
Two-BR home, full basement, new O-O-M furnace and wiring. On Saanich Road, just off Tattersal. Just listed at $9,950. Call 385-6741, ask for
Dave Nelson-Smith

150 HOUSES FOR SALE

NORTHWESTERN
REALTY
of Victoria Ltd.
909
GOV'T ST.
or
Branch Office
3200 Quadra St.
385-6741

"PANORAMIC
SEA VIEW"
HALF ACRE AT
CADBORO BAY
This is probably the best building site in Victoria. It offers a magnificent view, a prestige position, and all seclusion. It is close to the University of Victoria, to shops and to transportation. If you are looking for a site to build your home then call now to view this wonderful property. Full price, $11,000. Call 385-6741.
PETER W. BARDON

A REAL BUY
2 BEDROOMS
NEAR TOWN
Extra features include large new double garage, storage and cupboards in house and basement, paved driveways, stucco finish, fireplace and wall-to-wall carpet in cozy living room. Full Price $11,900 with low down payment and C.M.H.C. financing. Call 385-6741.
DON PATTERSON

"BELIEVE IT!"
There really is a sparkling dream home with few steps, cosy living room, two bedrooms, 4-pce. bath and a kitchen beyond your wildest dreams, on a full large lot with fruit trees, near the sea in Esquimalt and the full price is an unbelievable $10,900. So there! BEV McARTHUR 385-6741 anytime.

"OAKLANDS"
4-bedroom home. $10,750. For particulars phone ELSIE KRIBERG 385-6741.

"CENTRAL SAANICH"
SIX ROOM BUNGALOW
Lovely view of straits and Mount Baker. Approx. ¼ of an acre of land. Fruit trees galore, nice shrubs etc. Living room, dining room, 3 bedrooms, OOM heat. Retirement special. On Pat Bay Highway. $9,200. Phone ROY E. HILLS, 385-6741.

TOWN & COUNTRY
REALTY
LIMITED
3617 Douglas St.
382-7276

FOUR BEDROOMS!
PLUS—
TWO recreation rooms, one designed for EXTRA BEDROOM if needed. Newer family home in high, pleasant district CLOSE TO ALL SCHOOLS AND Racquet Club. TWO fireplaces, 1½ bathrooms, large living room with separate dining area. Fenced to assure privacy and enclose a peaceful shady nook patio surrounded by shrubs and TREES. Full basement, large lot and well worth $25,300. (TERMS). Phone ALAN R. FOSTER, 656-2852, 382-7276.

$2500 DOWN
4 YEARS OLD
Large, spacious, three - bedroom home with full basement, cabinet kitchen with good eating space. Beam ceilings throughout. 4-piece bathroom. Extra room in basement. Drive-in garage. Vacant. Quick possession. Asking $18,900. To view call B. Lawless at 382-7276 or 382-6228.

RETIREMENT HOME
BEACON HILL PARK
IDEAL LOCATION, CLOSE TO PARK AND SEAFRONT. QUIET CUL-DE-SAC. LR WITH FP. CABINET KITCHEN. OIL RANGE AND HEATER. 2 BEDROOMS PLUS ATTIC BEDROOM. ELDERLY VENDOR ANXIOUS TO MOVE. CLEAR TITLE. DISCOUNT FOR CASH. TERMS AVAILABLE. SALE PRICE $12,900. A PLEASURE TO SHOW. MR. LUDLOW, 382-7276.

FAIRFIELD SPECIAL
REDUCED PRICE
A VERY ATTRACTIVE HOME. 5 ROOMS PLUS 2 RM oASS SUITE. DOUBLE PLUMBING. OIL FURNACE. WORKSHOP, FOR POWER TOOLS. CLOSE ALL FACILITIES. PARK AND SEA. HARDWOOD FLOORS. SUITE RENTS $80 P.M. TRY YOUR DOWN PAYMENT. FOR APPOINTMENTS TO VIEW CALL BILL LUDLOW, 382-7276 ANYTIME.

* BUYS! "BUY" CANNON *
(A) VLA! VLA! GORDON HEAD. 4 OR 5-BDRM RANCH-STYLE. (1,600 SQ. FT.), NO-STEP, NO-BSMT, BUNGALOW (ALL ELECTRIC). FRIDGE AND RANGE INCLUDED. SALE URGENT, THUS FORCED TO MOVE THIS WEEKEND. ON OVER ½ ACRE, THUS LISTED AT ONLY $19,900. NOTE! SQUADRON LEADER RON CANNON, WHO SPECIALIZES IN HELPING THE VETERAN, HAS ALL TYPES OF VLA SUITABLE LOTS, ACREAGE AND HOMES AVAILABLE.
(B) BEACON HILL PARK "IMMACULATE" 3-BEDRM., BSMT, BUNGALOW ON GOOD SIZE LOT. JUST ONE MINUTE AND YOU ARE STANDING IN THE PARK. SHOULD MOVE QUICKLY AT $14,500.
(C) SAYWARD BEACH (CORDOVA BAY) — NEW "AWARD WINNING DESIGN" (GOLD MEDALLION —"ALL" ELECTRIC) RESIDENCE FOR THE LADY AND GENTLEMAN OF DISTINCTION. 2½ BATHROOMS, DOUBLE CARPORT, FULLY LANDSCAPED. 2 FIREPLACES. SANDY BEACH, ETC., ETC. AD INFINITUM ... $46,000 PLEASE CONSULT SQDN. LDR. RONALD Y. CANNON AT HIS RESIDENCE, PH. 479-6243, FOR FURTHER DETAILS.
(D) HANDY MAN'S SPECIAL IN EXCELLENT LOCATION (CITY). THIS FAMILY HOME WELL LISTED AT $9,700. NOTE: WAS SOLD BUT SALE COLLAPSED THRU UNFORSEEN CIRCUMSTANCES.

FOR SALE OWNER
1418 RYAN STREET
Immaculate 3-bedroom home. Lovely large kitchen living room, fireplace, 2 bathrooms, with spare room in basement. New OOM furnace. For only $17,900. Try $2,900 down. Immediate occupancy. Will take small house in trade for equity. 477-1883.

150 HOUSES FOR SALE

HAGAR & SWAYNE LTD.
614 Yates Street 384-6531
Member of the Real Estate Board

PICTURESQUE VIEW
EXECUTIVE
QUALIFICATIONS
15 minutes from city centre on a large, quiet, level, well-landscaped lot. This well-planned immaculately-kept, near-new 3-bedroom home will suit only those who appreciate the finer things in life. Only $22,500.
CEC McCULLOCH
386-0503
384-0531 (ANYTIME)

HIGH QUADRA
$17,500
CLOSE TO EVERYTHING
This home is situated on Quadra St. but set back far enough to eliminate most traffic noise. It is an older home but the interior has been completely and professionally redecorated. Over 1,200 sq. ft. with everything up to date. Large 20x15 living room, granite fireplace, 15x15 dining room, leaded windows, hardwood floors, 2 big bedrooms are carpeted, new 4-pce. vanity colored bath fully tiled, newly decorated kitchen with stove fan and the smaller extras, full basement, OOM heat, copper plumbed, new wiring. Quiet secluded large rear yard with room for boat and trailer, etc. Requires a reasonable down payment to the $11,500 mortgage at 7 per cent at $114 per month. Call Ron Scattergood, 478-1974 or 384-0531.

100 CONRAD ST.
VIEW ROYAL
EXTRA LOT
PRICE REDUCED
This home is situated on a corner lot and has an extra legal lot behind. It offers good family accommodation with 11x18 living room, hardwood floors, nice bright kitchen with eating area, 2 bedrooms on main floor and a full basement, with partly finished extra bedroom, drive-in garage. Large sundeck with nice views. Reduced in price to $16,400. Try your down payments around $2,000-$3,000. For details call Ron Scattergood, 478-1974 or 384-0531.

CORDOVA BAY
IMMEDIATE POSSESSION
Three-bedroom home with many desirable features. Inspect the ultra-modern kitchen with built-in range, oven and dishwasher, and see the magnificent view from the sundeck. To view call
J. C. ALLAN
384-0531 (ANYTIME)

NEW LISTING
HIGH QUADRA
3 BEDROOMS
Only 5 years old featuring large living room with FIREPLACE and NEW wall-to-wall carpeting, modern electric kitchen with large adjoining dining area, sliding glass door to sundeck. Automatic oil heat. Full, high basement with rec. room space and DRIVE-IN GARAGE. 2nd Bedroom roughed-in. Plumbed for washer and dryer. Priced to sell at $18,950.

ONLY A STONE THROW
From Fairfield shopping centre. Immaculate near new 3-bedroom home on cul-de-sac. Full high basement, many extras. Low 6½ per cent mortgage. Only $20,900.
RUDY ROST
384-0531 (ANYTIME)

DRIVE BY
HIGH QUADRA
SECLUSION
3700 CRAIGMILLAR
SPACIOUS family HOME on a lovely LARGE LOT with an abundance of FRUIT TREES and SHRUBS. 2 BEDROOMS, large family kitchen, dining area, living room with hardwood floors and fireplace on main floor. 2 EXTRA BEDROOMS, laundry room, workshop in FULL HIGH BASEMENT. Asking $18,500.
DON ROBBINS
MADGE HOLE
384-0531 (ANYTIME)

STADACONA PARK
$15,200
1607 STANLEY AVE
FAMILY HOME close to SCHOOLS, SHOPS and TRANSPORTATION. TWO BEDROOMS, LIVING ROOM with FIREPLACE, DINING ROOM, ELECTRIC KITCHEN, 4-pce. BATHROOM THRU HALL. FULL HIGH BASEMENT with REC. ROOM and 3rd BEDROOM. Laundry room plumbed for washer and dryer. Well treed, fenced DOUBLE LOT.
Madge Hole
Don Robbins
384-0531 (ANYTIME)

LANSDOWNE AREA
3 BEDROOMS
PERFECT for a family with school age children. 3 BEDROOMS on MAIN FLOOR, thru hall. LARGE LIVING room with fireplace, compact kitchen with ADJOINING DINING AREA. 4-pce. bathroom. OAK FLOORS throughout. Full HIGH BASEMENT. Close to all facilities. Asking $17,500.
Madge Hole
Don Robbins
384-0531 (ANYTIME)

HIGH GORGE
$11-900 FAMILY HOME
Owner has authorized reduction in price on this 3-bedroom home for quick sale. Large living rm. with fireplace, massive kitchen and dining area, 4-pce. bathroom, 1 very large playroom upstairs. Full high basement, Dr.-in garage. Laundry plumbed for washer and dryer. Large lot. Terms.
DON ROBBINS
MADGE HOLE
384-0531 (ANYTIME)

$11,950
Eight-year-old 3-bedroom stucco home, on neat fenced lot. Pleasant, quiet, low tax location. Call Lily Sutherland, 386-3547 anytime.

SORRY
940 FALMOUTH
SOLD
KEN CLEGHORN
CITY BROKERAGE LTD.

ROYAL OAK
$18,900
Just off the West Saanich Rd.
4 Bedrms. (2 up and 2 down). Cathedral entrance with double front door. Large panelled living rm. with raised fireplace. Dining rm. with large sundeck. Medium size kitchen. Large master bedrm. Valley view from living room. Good size lot. Carport and big garage—workship with power and wood floor. 7 yrs. old and in immaculate shape. Located on dead end street. Phone to view.
J. Ettema 383-7115
ETTEMA REALTY
Old-Fashioned, Dependable Service

FERNWOOD-JUBILEE
$11,900
$1,000 will put you in possession of this modernized 4-bedrm home with full basement. Just about the best in this price bracket. No drive-by at owner's request. Please phone J. Ettema at 383-7115 for appointment.
ETTEMA REALTY 1802 COOK

6-BEDROOM FAMILY HOME, OAK Bay, 384-6302 after 7.

150 HOUSES FOR SALE

C O L O N Y
386-3231
1800
BLANSHARD
REALTY

CORDOVA BAY
COTTAGE. $8,700
NEW LISTING
Walking distance to the beach, a 1-bedroom cottage on a quiet street in an area of nice homes. Ideal for a "Darby and Joan." Quick possession if needed. Call BETTY SILVER, 655-2885 or 386-3231 for more details.

VIC WEST—$13,400
3-bedroom, full-basement home. Large lot. OOM furnace.

OAKLANDS—$12,900
3-bedroom, full-basement home. Fenced lot. OOM furnace.

CADBORO BAY
3-bedroom home with view. Fenced lot. Price $26,000. Please call MRS. PELLING, 384-2437 or 386-3231.

CRAIGDARROCH—$22,500
4 BEDROOMS
You'll love the spaciousness and grace of this beautiful older home with beamed ceilings and panelled walls. Living room is 18x14 with fireplace, separate 18x14 dining room, cosy den with built-in bookshelves and mellow brick fireplace, a modern kitchen, 2 full bathrooms. The master bedroom has a fireplace. This is a brand new listing, first time advertised, so hurry to see it with BETTY SILVER, 386-3231 or 385-2885.

OAK BAY BORDER
2 lovely large bedrooms, large orchid van. bath, unusual LR with white fireplace, large DR panelled in black walnut, 1,600 ft. of high basement which leaves room for ample development. Asking $21,500. URSULA LA LONDE, 386-3231 or 384-6758.

IRENE'S SPECIALS
THIS WEEK
3226 Wascana — 2 bedrms. — $8,500.
149 Medana — 3 bedrms — $9,900.
1735-1735½ Kings Rd. — one 3 bedrm. and 2-bedrm. ste.
2631 Blackwood — 3 bedrms. — $11,500.
Please drive by and see these then call me for viewing. IRENE DALZIEL, 386-3231 or 384-8892.

CADBORO BAY
3-Bedroom home with 1,200 sq. ft. of living space. Large panelled room in basement. Fenced yard. Price $26,000. Call MRS. PELLING at 386-3231 or 384-2437.

CORDOVA BAY
SEA AND MT. VIEWS
Minutes from warm, sandy beach. Contemporary, rustic post and beam 3-yr.-old home, 1200 sq. ft., 3 bedrms, L.R. 20x14, separate D.R., kitchen U-shaped, lots of cupboards, built-in range and oven, double SS sink. Glass doors open onto sundeck looking out at sail boats and water skiers with Mt. Baker in the background. Full basement with rumpus rm. and 4th bedrm. Double carport plus ample parking for boat and trailer. This is a clear title home. First time listed. Priced at $25,900 with most attractive terms. Exclusive with MRS. DORA ROWE 382-2334 or 386-3231 anytime.

ROCKLANDS
4 BEDRMS—$22,500
CHARM, GRACE, DIGNITY. A spacious older home of ageless quality. Owners have been transferred. Please call WINIFRED KNOX, 386-3231 or 388-5235.

QUIET DIGNITY
and mature charm in this home with character that will be lovelier with the years. An inviting entrance hall opens into the beamed ceiling, dining room and cool den. LR and den have fireplaces. You'll love to entertain your guests in the companionable dining room. Cook for them in the modern kitchen with knotty pine cupboards. Stained glass glows on the open stairwell. 4 bedrooms upstairs. Master bedroom has fireplace also. 2 bathrooms and oil hot water heat. $22,500. To view please call MRS. E. POCOCK, 386-3231.

5 BEDROOMS
2 BATHROOMS
NEAR VIC HIGH
$14,900
Charming older FAMILY HOME NEAR SCHOOLS. Stately entrance to grand piano size living rm with GRANITE FIREPLACE, formal size dining rm and BEAMED CEILINGS. Modernized elec. kitchen has dble stainless sinks. Full bsmt with O-O-M heat. NEW WIRING AND PLUMBING. Priced to go, so hurry. Call
MARIE MALBON
385-9741
J. A. Henderson Realty Ltd.

KING GEORGE TERRACE
FABULOUS SEAVIEWS
WITH SECLUSION
Charming 3-bedroom home with large L.R. and dining area and modern kitchen situated on fully landscaped lot in most desirable area. Beautiful views, yet sheltered from winds. $23,500.
Hazel Ravenhill
385-9741 383-0076
J. A. Henderson Realty Ltd.

C. N. MONTAGUE
CO. LTD.
1028 Blanshard at Fort 384-8318

FAIRFIELD
$1,000 dwn. 3 bedrooms, LR, FP., DR, Bsmt., oil heat. Near sea.
Full Price $12,900
Ruth E. Butcheson, 384-8318, 478-3536.

WANTED
Couple with green thumbs to purchase one of the prettiest small gardens you will see anywhere. Price includes spotless two-bedroom home, living room with fireplace, spacious kitchen, utility, drive-in garage.
$14,900
NEIL A. FRASER
Executive House
383-9843

FERNWOOD
$9,250
3-bedroom home. Living rm., dining rm., good size kitchen, utility room. No basement. Not a large home. In very good condition. Could possibly be bough twith $700 down. Phone J. Ettema at 383-7115.
Ettema Realty 1802 Cook

2 HOUSES ON 1 LOT
CITY CENTRE
$20,900
This is better than a duplex. Needs some work on one house. Light industry zoning makes this a good location for tradesman. Phone J. Ettema at 383-7115, Ettema Realty, 1802 Cook.

150 HOUSES FOR SALE

SHIRLEY PHILPS
HOMEFINDERS
FAIRFIELD PLAZA 388-4401

GORGE-WEST BURNSIDE
2 BEDRMS PLUS
In top condition, this lovely home has HARDWOOD THROUGHOUT. From SPACIOUS ENTRANCE to living room with fireplace, SEPARATE DINING and bright kitchen, WITH BIG SUNDECK OFF this home is immaculate! 2 bedrms and 4-pce bathroom complete main. The basement has drive-in garage, very big utility with plastered walls that could double for 3rd bedrm and plenty of workshop. An attractive property from the street, the back garden has a protected patio, lawn, fruit trees and garden. ONLY $14,500. GRAY LORENZEN 388-4401 or 652-1038.

HAVE YOUR
HOME BUILT
Lovely high rocky lot suitable for a split level. On sewer and close to school, shops and bus. NHA financing can be arranged. Approx $4,000 down required and $126 per mon. Phone MARIAN PRICE to arrange it: 388-4401 ANYTIME.

IDEAL FOR KIDS
3 bedrooms—1 yr young. Space for running and a stream to fish in. Close to school. Thru hall, eating area in kitchen, full cement basement. Move in in 7 days. SHIRLEY WILDE 388-4401 or 478-2458.

FAIRFIELD, ASKING $18,900
One block to the sea. Nice grounds, nice entrance. Gracious living room, a den, separate dining, family kitchen. Three nice bedrooms, sewing room. Large closets and bath upstairs. Full cement basement, extra plumbing. Immediate possession. To view phone JANET SLATER, 388-4401, 385-9966.

NEWLYWED OR RETIRED
2 Bedrooms—Marigold
A suburban atmosphere just min. from town. Lovely home with sparkling interior, restful garden and no thru road. Eating area in kitchen, thru hall, O-O-M Carport. $12,300. SHIRLEY WILDE, 388-4401 or 478-2458.

FAIRFIELD. $23,500
Gracious home—gracious living, featuring large entrance, beautiful living room with adjoining music room, 2 bedrooms, dining room. Kitchen and nook, utility room. Downstairs rumpus room has bar—extra bedroom and bath en suite. Drive-in and separate garage. To view call NETTIE STECIUK, 388-4401, 386-2614.

BUNGALOW ON ¼ ACRE
$900 DN—$6,500 FP
645 KELLY RD. OPEN FOR YOUR INSPECTION—Mon. 7:00-9:00. Immediate possession. Cute 2 bedrms. Storage. Hurry for this one. For preview call RUBY HOLDEN, 388-4401.

WATERFRONT
LOVELY SECLUSION
Spacious 6-room home with 2-bedroom in-law suite. All the living area faces the water and beautiful view. Private dock. Asking $42,500. Call FRAN McVITTIE

150 HOUSES FOR SALE

HOMES HOMES HOMES

DIRECT FROM BUILDER

Quality backed by 1 year guarantee. Our homes are styled to ensure your satisfaction and we are pleased to give you the locations so that you may inspect the exteriors and areas before asking to see the interiors.

Below are 3 in various price ranges to suit individual requirements:

4166 Longview Road.
(off Feltham Rd.)
3 Bedroom Bungalow
$20,880 with $3,438 down.

4160 Longview Rd.
3 Bedroom Split-Level
(front yard landscaped)
$21,535 with $3,940 down

2050 Swanson Place
(off Cardiff Place)
3 Bedroom Split-Level with many extra features including 3 baths, double garage, carpeted family room.
$33,800 with $11,300 down

Day or evenings (including weekends) call
Charles Morris
384-4224 of
Reeson and Pinch Homes
Phone 477-6666

MONTREAL TRUST
1057 Fort 386-2111
"Complete Real Estate Service Across Canada"

TUDOR SECLUSION SEA VIEW

Enjoy the panoramic sea and mountain view from this 4 bedroom home less than 15 minutes to downtown. Two complete bathrooms, living room with brick fireplace and beamed ceilings. Dining room with sun room off. Bright kitchen fully equipped. Automatic oil furnace and double carport. A most interesting home on half acre of most fantastic view property.
$45,000

HIGH QUADRA POST AND BEAM
$15,500

Most Attractive two bedroom home in good district. Large living room with fireplace and beamed ceilings. Dining room and den with hardwood floors throughout. Automatic oil heat, and carport.
Please call JOHN WATSON
386-2111-52 bus. or 477-3877 res.

CHOICE UPLANDS

Beautiful Spanish ranch style home. Large living room, fireplace, wall to wall carpeting throughout, 4 large bedrooms. Over 2,200 sq. ft. living space in home. 5 fireplaces plus four full bathrooms makes this an outstanding family home. Nestled on large lot of lovely landscaped grounds. Full price $44,000. Terms.
Please call Stan Perkins, 477-2842

GLAMOROUS STATELY MANSION

CHARMING THROUGHOUT, quality structure. THE FOUNDATION is nearly 2 FEET THICK. Main floor consists of the MOST GRACIOUS ENTRANCE HALL ONE COULD IMAGINE. CARVED WOODWORK. Enchanting fireplace. POLISHED NO. 1 OAK FLOORS such flooring cannot be bought today. LIVING ROOM SO CHARMING and spacious with a MOST ELABORATE FIREPLACE. THE VIEWS ARE VERY LOVELY. Dining Room truly GUEST SIZED. Ideal for gracious living and ENTERTAINING. Kitchen is MODERN AS TOMORROW with most delightful BREAKFAST or FAMILY ROOM so spacious, SUCH COMFORT. One step from the kitchen is the utility, WIRED FOR WASHER AND DRYER, plenty of space, plus convenience. Also on the main floor is SPACIOUS DEN and 2-PCE PLUMBING. Up the GRACIOUS SWEEPING STAIRWAY to FIVE of the MOST DELIGHTFUL, well appointed, bedrooms, plus TWO COMPLETE BATHS, modern plumbing. The location is ONE OF THE BEST two thirds of an acre. THIS TYPE OF PROPERTY SELDOM CAN BE FOUND. Selling at the reasonable price of $35,000. To view please dial Cliff Stretch at 382-9145 or 383-7436, Victoria Realty Ltd.

BY OWNER

HIGH QUADRA

SPACIOUS

3 BEDROOM HOME

Living room, dining room and corner fireplace, through hall, bright kitchen, bathroom, all on main floor — and in addition, large basement area with spacious rumpus room, plenty of storage, laundry room, drive-in garage. Picturesque, peaceful and private garden at rear. Price $21,900. Phone 384-4288.

GLENMANOR PARK COLWOOD
FULL PRICE $18,100

A subdivision that does not look like a subdivision. Treed lots, paved roads, every home different. We are not selling lots but Hucker Construction will build you the home of your choice, designed for you only, on the lot of your choice, for the price of approx. $18,100, including lot. Drive out and see what has been accomplished in the last year and a half and you will be amazed. Entrance just past Colwood Shopping Plaza via Ridley Drive. For additional information phone H. Blake, 478-1272, 24-hr. service.
Olympic Homes Ltd.
1015 Fort St.

PRIVATE

This is an excellent family home, situated 5 minutes from downtown Victoria. It is of Tudor design and the lovely English gardens are a profusion of blooms year round. The home consists of 4 bedrooms, den, dining room, living room with fireplace, sewing room, breakfast room, large bar-type electric kitchen, rumpus room, office, 1½ bathrooms, 3-car garage, with paved driveway and overhead sundeck. The firm price $26,700, with excellent terms available and may be seen by appointment only. Victoria Press, Box 313.

NEW HOMES
Hillview Avenue
FROM $22,900
OPEN THIS WEEKEND
385-8462 385-9890

J. McLAREN CONSTRUCTION LTD.

ESQUIMALT—CHOICE LOCATION, south of arena and shopping centre. Just listed! Lovely 2-bedroom (plus third in basement). Choice lot. $16,500. We say it's good—we mean it! Exclusive with Herb Hodgson, 382-3835 anytime. Harry Foster Ltd.

SIDNEY, RETIREMENT COTTage, completely redecorated. Only 2 blocks from Sidney centre. Fireplace and garage. Full price $6,750. Phone owner, 656-2390 evenings.

John Bishop
ROYAL OAK PROPERTIES LTD.
4514A West Saanich Rd.
(At former Saanich Municipal Hall)

OPEN HOUSE
480 OWENS ROAD
METCHOSIN
DAILY THRU SAT.
2 to 4 p.m. and 7 to 9 p.m.

Newly completed and ready for occupancy another CUSTOM DESIGNED, QUALITY CONSTRUCTED HOME BY HUGHES featuring large ENTERTAINMENT SIZE Living Room with Open Fireplace, Leaded Paned BAY WINDOW. Gleaming OAK FLOORS and Sliding Glass Doors to SPACIOUS SUNDECK. FAMILY SIZE Dining Room. Beautiful SENWOOD CABINET Kitchen, DBLE STAINLESS STEEL SINKS, HOOD AND FAN. DELUXE 4 Pc. Vanity Bath with COLORED FIXTURES. TWIN BASINS. 3 LARGE BEDROOMS. FULL HIGH BASEMENT with Large R.I. REC. ROOM with Open Fireplace, 2 Pce. Washroom and space for further development. A REAL BEAUTY with its exterior of STUCCO and OLD BRICK, CEDAR SHAKE ROOF. Nestled on a large beautifully TREED lot. Close to schools. Over 1,400 sq. ft. of wonderful family accommodation for $22,900. Presented exclusively by

MRS. GERRY HUTTON
479-1667 — 386-3927

OPEN HOUSE
SATURDAY, 1-5 P.M.
1712 Carnegie Cr.

COLONIAL STYLE
4 BEDRMS and DEN

On a large lot (½ acre appr.) this charming home has a wide entrance hall — an open stairway to a large livingroom, a FAMILY size dining room and a fine kitchen with Built-in range and oven — the master bedroom has a bathroom en suite and there are TWO additional bathrooms. Rumpus room with corkTile floor. Large sundeck and garden-patio. This is a good buy at $23,500.

JOHN BISHOP
479-1667 OR
384-0022 (Day or Nite)

NEAR B.C. FERRIES
OCEAN VIEW—1 ACRE
ALMOST NEW

This fine luxury home has SECLUSION AND CHARM .FOUR bedrooms or 3 and Den. RUMPUS room with fireplace — THREE full bathrooms. Lower floor, high above the garden has an excellent in-law suite. Convenient to the Yacht club (Sidney). Good landscaping. Asking $45,000. (Furniture can be purchased).

479-1667 or
384-0022 (Day or Night)

METCHOSIN AREA
NEW—4 BEDROOM

Here is a fine home with CHARACTER — REALLY DIFFERENT — Split Level — Lovely family room — laundry — basement with room for development — 3 bedrooms and den (or 4th bedroom) — located on a QUIET cul-de-sac close to schools and a REAL BUY at $23,500.

479-1667 or
384-0022 (Day or Night)

COMMONWEALTH TRUST COMPANY
REAL ESTATE DIVISION
623 Yates Street 388-5155

OPEN HOUSE
SATURDAY JUNE 24,
2-5 P.M.
5702 OLD WEST ROAD
1 ACRE—SAANICH

Shake roofed semi-secluded cottage, nice high location, treed, 3 bedrooms, living room, dining room, sewing room. Ideal for retirement or starter. Taxes $41 net per year. Price only $10,800. C. Warren, 384-9798 or 388-5155.

OPEN HOUSE
2921 PHIPPS ROAD
SATURDAY 2 to 5 P.M.

Only $11,300 full price, with a $1,500 down payment will buy this 1½-storey white siding, 2-bedroom, oil-heated home, 5 minutes from Farmer Auction (Goldstream). MRS. MARQUIS IN ATTENDANCE, 388-5155 or 383-0096 anytime.

$14,900
3 LARGE BEDROOMS

Landscaped, fenced lot, garden, carport, full concrete basement, plumbed for washer and dryer. 2 bedrooms on main floor, 1 down. Living room 15x12, kitchen 14x10 with dining area, 4-pce. bath, oil heating. Call now, Mrs. Marquis, 388-5155.

BRENTWOOD
CALLING ALL FISHERMEN

Reluctant owner says sell this well-built modern 5-year-old home. Sea and Malahat view. 100 ft. wide lot, good garden possibilities, fruit trees. Ideal for family or retirement with 2 good bedrooms up and third down. Also finished rec. room with fireplace. Double attached garage. A real buy at $18,900. C. Warren, 388-5155 or 384-9798.

FOR A CHANGE SEE QUALITY CONSTRUCTION
F.P. $18,500

Immaculate 3-year-old home built by a craftsman. 3 large bedrooms, full basement, custom designed kitchen with dining area, extra large living room with fireplace, 12'x14' formal dining room. Vanity bathroom with coloured fixtures. Extra fireplace and bathroom piping in basement. This fine property is located in the Glen Lake area close to all services. $3,000 will handle.

WANT TO RANCH
COW — HORSE —
CHICKENS

Then see this unique 2 acre holding. The house is older but is loaded with charm. One bedroom with another easily added. Living room with fireplace. Modern kitchen. Lovely informal garden with fish pool and many mature fruit and nut trees. Year around stream runs through property. Many outbuildings including a greenhouse, located in the Glen Lake area. F.P. $13,900 half cash required. To view phone S. Hamilton, 478-3881. Olympic Homes Ltd.

NOTA — BENE!!

You are invited to attend our open house feature Friday and Saturday, 6 p.m. to 10 p.m., Sunday, 2 p.m. to 8 p.m., at 4258 Cedar Hill Rd. (near Mount Douglas, drive out Shelbourne, see signs.)
FRENCH PROVINCIAL
Features 5 bedrooms, 2½ bathrooms
Many extras. Price only $28,900
This custom built home also available with 3 bedrooms and 2 baths. For further information phone
LANDCRAFT HOMES
386-9420

BUILD A BETTER HOME FOR YOUR MONEY
NHA 7%

Tech Designed Homes.	Choice Lots:
10 Mile Point	$6,500
Gordon Head	$4,500
Oak Bay	$4,000
Lake Hill (not NHA)	$2,500

BYRON PRICE
1314 Quadra 385-2454

PRIVATE — 3 BEDROOMS, DR., utility, immaculate throughout, fully landscaped. Central. Priced to go, $14,800. 479-3926.

B
O
O
BOORMAN
M
A
N
INVESTMENT CO. LTD.
1111 Government St.

OPEN HOUSE
SAT. 2-5 P.M.
2618 WENTWICH RD.
(Between Thetis Lake and Langford)
$1,000 DOWN

A perfectly lovely 2-bedroom, no-basement home. Spacious living room, modern kitchen with large dining area. A separate utility room off kitchen with lots of storage and workship. All this plus a lovely high view lot with privacy. Come out and see us on Saturday and be pleasantly surprised.

$11,900
MR. SIMPSON and MRS. BROWNE
in attendance
386-7521

OPEN HOUSE
3977 GORDON HEAD RD.
SAT. 2-5

Three-bedroom family home. Open plan living and dining room with sundeck off. Family size kitchen. Full basement with finished rumpus room.

QUICK POSSESSION OFFERS INVITED
Asking $19,500
ROBERT J. MIKITKA
386-7521

OPEN HOUSE
742 GREENLEA DRIVE
Near Royal Oak High School
SAT. JUNE 24
1:30 - 5:00 P.M.

SECLUSION. IN-LAW SUITE

A lovely, 4-year-old home nestled among tall timbers on a 100x180 ft. lot. Beautiful LR and DR, 3 bedrooms, and a really pleasant kitchen on the main floor. On the lower floor there is a beautiful "in-law" suite, which could be a rumpus room with its own kitchen, and an extra bedroom and bathroom for family use. There is also a workshop area, double carport, 2 patios, and a possibility of additional property being available to meet V.L.A. requirements.

Asking $29,950
MRS. CROSS
386-7521

JUBILEE AREA
LOW DOWN PAYMENT

3-bedroom, full-basement family home. Roof, automatic oil furnace, electric hot water tank, and wiring are all less than five years old. Good family accommodation in an excellent area for the low price of

$10,500
ERIK A. BRUHN
386-7521

GORGE BURNSIDE
WONDERFUL VALUE
3 BEDROOMS

Out-of town owner must sell his 18-year-old stucco, no-basement bungalow featuring through hall, living room with fireplace, 30-ft. kitchen including utility and large table area, 4-piece bathroom, package oil heating. 50x135 ft. lot. Net 1967 Taxes $129.33.

Priced to Sell
at $10,950
Please call
STAN CORNISH
386-7521 anytime or res. 383-5878

CAREY ROAD
TILLICUM AREA
3 BEDROOMS

Be first to see this newly listed 13-yr-old, modern stucco bungalow, featuring entry hall, cosy living room, 4-pce. bathroom, electric cabinet kitchen with large dining area, full basement, oil heat, recreation room and garage.

FIRM PRICE—TERMS
$13,950

ACT QUICKLY
Please call STAN CORNISH
386-7521 anytime or
Res. 383-5878

FEEL LIKE A SWEEPSTAKE WINNER!

Some friends of mine have picked out a country home they want and have asked me to sell the lovely home they bought new from me two years ago. In the two years they have lavished it with additions, decorating, tasteful decor and landscaping. I really feel the first viewer will be the lucky buyer. It is a 3-bedroom, full-basement home of about 1,200 sq. ft. and as clean and lovely as a Centennial Dollar. Among some of the things they have added are lifetime wallpaper, feature walls where they are most effective, an enclosed attached garage, extra efficient insulation, a double sink, a fully landscaped lot and much more. Best of all, they want this country property and have actually priced their city home at a real loss.

PRICE ONLY $21,500
Close to stores, bus and schools. It's so attractive you can "Drive-by" if you wish to, but phone at once or be too late.
PHIL SIMPSON, 386-7521

MRS. JACKIE WALDRON
383-3119 OR 385-9741
J. A. HENDERSON REALTY LTD.

SPECIAL !
$1800 DOWN
$12,500

2-yr.-old mini-rancher, bordering City-Esquimalt. Electric kitchen, 2 bedrooms, living room with sandstone fireplace, vanity bathroom, O-O-M heat. Carport, patio, fully landscaped.

TRY YOUR DOWN PAYMENT

1-year-old, 3-bedroom, 2-bathroom, full-basement home. W-W carpeting, sundeck, landscaped, patio, fenced. $15,900. 6¼ per cent NHA mortgage and vendor will carry a balance. No mortgage costs involved. Full price just $24,150.

SEA VIEW HOMES!

4 BEDROOM EXECUTIVE CLASS HOME AND LOCATION. READY FOR AUGUST OCCUPANCY. $55,000. TERMS
(CLOSE TO U-VIC)

4 BEDROOM, 3 BATHROOM "YOU HAVE IT BUILT" PROPOSAL. SEWERED LOT COST ONLY $7,000. AREA OF WELL KEPT BETTER CLASS HOMES.

CALL MR. HOLDEN OF LEACH AND SPARKS LTD. REGARDING THESE TWO TOP VALUE OFFERINGS.
383-4117, 477-2584

GORDON HEAD
SEA VIEWS
2047 FERNDALE
BY BUILDER

Another "Nelson" quality home, this large new landscaped home of over 1,550 sq. ft. consists of 3 bedrooms, 2 bathrooms, living room with FP, separate dining room, large electric cabinet kitchen with family room eating area, sliding glass door to huge sundeck. Full lower level has finished rumpus room with FP, roughed-in bathroom, plus room for more bedrooms. $32,750. 386-7340, 384-3363.

OPEN HOUSE BY OWER
151 HOMER ROAD — SAT.
3 bedrooms, full basement. $17,500. 4 doors from Mt. View High.

KER & STEPHENSON LIMITED
SERVING VICTORIA FOR OVER 60 YEARS

OPEN HOUSE
2019 CASA MARCIA CRESCENT
$23,950

Just completed three bedrooms, full basement, double carport, 1½ bathrooms. Well situated, close to University, all new homes. Open to view SATURDAY, 24th JUNE, between 1 and 6 p.m.
R. Fitzsimmons D. Rayner

BRENTWOOD BAY
884 SLUGGETT ROAD

Two bedroom cottage on high seaview property over half acre. Snap up this bargain at
$12,950
John Williams 385-3411

OAK BAY
SNUG FAMILY HOME
$13,950

Centrally located for schools, stores and transportation this THREE-BEDROOM home is in first-class condition. A high basement and large close-in porch give excellent space for young children if weather stops use of the fenced and secluded garden. This is EXCELLENT VALUE in a CHOICE LOCATION.
J. H. FORD, 384-1863
or if no reply 385-3411.

LARRY WAGNER'S CHAMPAGNE HOME

Yes its possible, in this era we live in, to have champagne in any walk of life. Therefore I am offering for sale this attractive home (3 bedrooms) in one of the select areas of Victoria. Not large with medium sized living and dining room, kitchen with a bar, full cement basement. Oil hot air heat, and extra 2-pce. bathroom. A large sundeck tops the carport and overlooks a beautifully kept garden and lawn. For the retired couple this is exceptional.
PRICE $20,500
A. L. Wagner 477-2889

GORDON HEAD

Brand new home in this expanding area. Take advantage before building costs go higher. Three bedrooms, ensuite off Master Bedroom, sundeck over carport.
$24,950
John Williams 385-3411

SPACIOUS TUDOR OAK BAY
$26,900

Where can you find a new five-bedroom home with over 3,000 square feet of gracious living space within thousands of dollars of this price? Add convenient location near the "Village," large secluded garden; semi-circular driveway off a quiet street in a superior district and close walking distance to Oak Bay's highly successful schools. For an appointment to view and further details please phone
J. H. Ford 384-1863 or if no reply 385-3411.

WATERFRONT BEAUTY GORDON HEAD EXCLUSIVE—TERMS

Very attractive bungalow situated among lovely homes with a MAGNIFICENT SEA VIEW. Large living room and dining room with picture windows, 2 nice bedrooms, ample closets. Dream elec. kitchen, breakfast area, lots of cupboards. Full basement, fireplace in rec. room and space for 3rd bedroom on ground level with lge. windows facing the sea. Beautifully landscaped. SPOTLESS CONDITION INSIDE AND OUT. Many extras.
$35,500
385-3411 Mr. Fait 383-6536

OAK BAY
SEA VIEW
$38,000

Set back from the road in a beautiful secluded garden this well kept home offers an owner much comfort and happiness, with the added pleasure of a magnificent view. There is an attractive living room with adjoining sunroom, separate dining room, excellent kitchen, two bright bedrooms and 4-pce. bathroom on the main floor. A concealed stairway to two large bedrooms and another 4-pce. bathroom up. Full basement. HOT WATER oil heating. For appointment to view please phone Mr. Speed, 385-3411.

ON THE SEA

Fully developed property. Level access to beach. Luxurious rancher with full basement. Many, many extra features and equipment to delight the homemaker. For appointment to view, call Blake Crothers, or John Williams, 385-3411.

KER & STEPHENSON LIMITED
630 Broughton Street
385-3411 Day or Night

2042 CASA MARCIA SEA VIEW

GORDON HEAD'S FINEST. Crisp, new, cathedral entrance home by Pine Home Builders. Located on a lovely sloping lot with a view of the straits. Gleaming oak floors, raised hearth corner fireplace, family kitchen, lge closets in 3 spacious bedrms. 2 BATHS. Full basement has FINISHED RUMPUS RM WITH FIREPLACE, AND 1 BEDRM FINISHED, one framed, 3-pce bath roughed in. A gem for only $28,900.

• • •

4128 LONGVIEW DR.
4 BEDRMS—3 BATHS
2 REC RMS—2 F.P.

Located in Gordon Head's fashionable SHOW HOME area, 1,400 sq. ft. plus. Featuring DOUBLE carport and sundeck. Large rooms throughout. Lovely corner fireplace, antique birch bookshelves, telephone table, gleaming HW floors, 3 LARGE BEDROOMS, 2 BATHS, main. Fabulous family kitchen. Full high basement has room for 3 bedrooms and rec. room, OR 2 area, 3-pce. roughed-in bath. MUST BE SEEN. ASKING ONLY $24,950 WITH $6,390 DOWN.

• • •

3941 LAUDER CADBORO BAY
5 FULL BEDROOMS

Prestige quality home from Pine Home Builders. Very smart exterior with dble carport. Interior has charm to spare. Lge. living rm., fireplace, W-W carpet, almost sep. dining rm. with chandelier, AMERICAN STYLE kitchen with FAMILY ROOM. Glass doors to patio. All bedrms on upper floor. Main bedrm has sep. tiled shower stall. Truly all quality. CLOSE TO THE SEA. Lots of storage. Lge L.R., 3 baths. Asking only $32,000.

Call KEN JENSEN, ISLAND HOMES LTD., 386-7545, res. 386-6208.

COSY RETIREMENT
IMMEDIATE POSSESSION

Compact 2-bedroom home in Gorge area. 11x17 ft. carpeted living room with Cablevision installed. New electrical service and plumbing. Landscaped, plus garden berries and fruit trees. Separate garage or workshop. Priced for immediate sale with terms.

$8,750
REX W. HUGHES, 479-3576
COLONY REALTY LTD.
386-3231

ROCKHEIGHTS — 3-BEDROOM, SPLIT LEVEL. LOW DOWN PAYMENT, PRINCIPALS ONLY. 1242 ROCKCREST AVE.

CUSTOM-BUILT HOMES BY EXperienced craftsmen as low as $500 down. Trade-ins considered. Phone Mr. Roberts, 386-6263.

NEWSTEAD REALTY LTD.
1010 GOVERNMENT 382-8117

TREED VIEW
MOUNT DOUGLAS
3-4 BEDROOMS

OUT-of-town TRANSFER makes this reasonably-priced offer possible. Less than 1 year old COLONIAL home situated on a quiet street amongst nice homes, close to University. This spotless home features CATHEDRAL ENTRANCE. CHANDELIER-LIT dining room off living room, smart kitchen with sliding glass doors leading to sundeck.

ASKING $19,950
MRS. MARY HOLIZKI
382-8117 or 658-3776

CONNORTON LANE
HIGH LOCATION
TREES AND VIEW

Here is a charming retirement bungalow in one of our BETTER RESIDENTIAL DISTRICTS. It consists of a panelled living room with fireplace, dining area, bright kitchen, 2 bedrooms and bath. Also a part basement with automatic heating unit. Lovely lot. Lawn, shrubs and roses in front, rock garden with fish pond and patio in the rear.

ASKING $15,000
Terms Available
Exclusive with
MR. HEGEN
382-8117 — 24 hr. service

LOW DOWN PAYMENT

2 could be 3 bedrooms, near Richmond and Cedar Hill X Rd. area. Living room, dining room, separate garage, very nice fenced yard with fruit trees. Won't Last — Act Fast!

FULL PRICE $7,750
ELLWOOD NAULT
382-8117 or 388-4150

CEDAR HILL

Lovely new home — 3 bedrooms, 4 on main floor. This most attractive home is just right for a family or could be in-law suite down with own entrance. Living room, oak floors, granite fireplace, dining room with adjoining sundeck, functional kitchen with counter and 4 bedrooms and bath complete the main floor. Ground level basement boasts large finished family room with granite fireplace, finished bedroom, 3 pce. with shower, roughed-in playroom or bedroom and a separate workshop.

$28,000 TERMS
To view please call
PATRICIA SEDGER
382-8117 RES. 479-3673

DICKIE AGENCIES LTD.
919 Fort 382-4312

BACHELOR'S DELIGHT! GARDENER'S DELIGHT! EXCLUSIVE LISTING!

Three rooms (twin size bedroom), convenient kitchen with dining area, full basement, OOM furnace, modern wiring, modern bath, etc. You'll be proud of this snug home with compact, productive garden and fruit trees — peach, apricot, tangerine, pear (2 grafts), 5 apple trees (one with 8 grafts) etc. Price $8,600 — special consideration for all cash. Call Mr. Dickie, 382-4312, eves 383-3640 or 386-9538.

AND ANOTHER

Close in 3-bedroom basement home with fruit trees, nice grounds, etc., that could be handled with CMHC financing $8,400. Call Mr. Dickie at 382-4312, eves. 383-3640 or 386-9538.

FOUR BEDROOMS
$2,900 DOWN
FULL PRICE $12,900

Large family stucco home with two extra finished rooms in full high basement. Large sundeck over carport. OOM Heating. El. stove and fridge included. Near schools, shops and bus. North of Hillside. Call SHIRLEY DAVIS 388-4872. Off. 382-4312.

FAIRFIELD—
HANDYMAN'S SPECIAL

3 or more bedroom house, close to schools, stores and transportation. Ideal large family home. Full price $10,500. To view call Rose Chope, 383-0028, office 382-4312.

GORGE-BURNSIDE AREA
$12,950

2-bedroom home, fully renovated — spacious and bright. Near stores and transportation. To view call Rose Chope, 383-0028, office 382-4312.

Fairfield—Near Park
$16,500

2-3 bedroom home, well-kept beautiful garden. Near stores, park and transportation. Walk to town. To view call Rose Chope, 383-0028, office 382-4312.

OAK BAY—$20,500

4 bedrooms, large living room, dining, oak floors, close to schools and transportation. Full basement. To view call Rose Chope, 383-0028, office 382-4312.

NEW, HIGH QUADRA
1½ BATHS
3 BEDROOMS

Location is a quiet, treed cul-de-sac. Here is a home you can't help but enjoy. Cathedral entrance to lge. combined living and dining rm., feature wall with open fireplace. Kitchen is a real delight with ample eating area and built-in range. Bedrms. are spacious. See it now and choose your tile and color combination. Asking $22,500 with 25 per cent down. MR. JAMES, ISLAND HOMES LTD., 386-7545, res. 383-6787.

1967 POST AND BEAM SPLIT level 3 bedrooms, bath and a half, floor to ceiling stone fireplace, electric built-ins in beautifully finished maple kitchen. Huge deck over double carport. Landscaped grounds and fenced. 2 blocks from the beach in the village of Sidney. To be sold by owner at the exceptionally low price of $24,600. 656-3727.

BY OWNER

Quality built modern 2 bedroom duplex. Good location. Full basement and carport. 388-6130.

LOT AND HOUSE WITH 2 BEDrooms, large kitchen and living room. Wired for washer and dryer. Additional lot, $13,200. For more information call Sheila Rinbofer at 388-4401 or 385-2970.
Shirley Philps' Homefinders Ltd.

NEW 3-BEDROOM NHA SPLIT level home in Sidney. Wall-to-wall carpet throughout. Torginol in kitchen, bath and entrance. Ultra-modern home. 656-2512.

WILLOWS, MODERNIZED 3-BEDroom home, 2 bathrooms, full basement. $17,500. Extra lot available. 385-2265.

UNIVERSITY REALTY LTD.
IN THE PLAZA
477-1855

OPEN HOUSE
1-5 P.M. SAT. JUNE 24
4331 GLANFORD AVE.

VLA POSSIBILITIES

Secluded beautiful grounds ½ acre, surround this exceptionally well-cared-for, spacious family semi-bungalow, situated on high ground with good views. Comfortable (18'x18') living room with attractive fireplace, separate family (10'x12') dining room, large cabinet electric kitchen with breakfast area. Utility room on main floor. Two bedrooms (12'x14') (10'x10'), and 4-pce. Pembroke bathroom on main floor. Two (14'x16') (10'x13') upstairs. Full high basement with rumpus room, hot air OOM heating. Clear title. Price $24,500. For appointment to view call

MR. G. THORNELOE
477-2771

OPEN HOUSE
2045 HAIDEY TERRACE
1-5 P.M. SAT., JUNE 24

(OFF EAST SAANICH RD. TO STELLY'S X RD. TO CHATWELL DRIVE)

—1214 sq. ft., 3 bedrooms. Full cement basement
—4 pce. bath with 2 pce. down
—All electric kitchen with nook
—Separate dining
—Attractive living room with fireplace
—Sea view. Sundeck over carport
$21,500 ON GOOD TERMS

LOGIE DUNN
IN ATTENDANCE, 477-1855

ROYAL OAK
$12,950—TERMS

Substantial older FOUR-BEDROOM, full-basement, OOM, semi-bungalow on just under ½ acre, close to shopping centre, schools and bus. Spacious (14x18) living room with fireplace, guest size dining room (12x14), family kitchen, 2 bedrooms on main floor and 2 upstairs. New OOM furnace. Call

MR. DUNN OR
MR. THORNELOE
477-1855

NO-STEP RETIREMENT

Here is one of the cleanest 2-bedroom homes to appear on the market recently. Hardwood floors throughout. New wiring and hot water tank. Cabinet electric kitchen with eating area and pantry off. Utility room. Nicely landscaped. Small but excellent vegetable garden. Half block from bus. Exceptional value at

$10,500
FRED BELL, 477-1855 anytime.

HIGH IN THE OAKS
CEDAR HILL

On a well treed lot (fruit and oaks) is situated this attractive 2-bedroom home. All rooms are large, overlooking Cedar Hill golf course and view of Olympics. There is an attractive fireplace, feature wood panelling and other pleasant features. Full high basement with den or study and good recreation area. August possession to be arranged. Priced at $17,900. Call

MR. FORTUNE
to view anytime. Res. 744-1298.

B.
C.
L
A
N
D
INVESTMENT AGENCY LTD.
922 GOVERNMENT STREET

OPEN HOUSE
OPEN HOUSE — OPEN HOUSE
SAT. 2-5 P.M.
8341 ACEMINK RD., COLWOOD

IMMEDIATE POSSESSION
3-BR. DEN and FAMILY RM.
MANY LUXURY FEATURES
EXCEPTIONAL VALUE AT
$24,700

A beautiful new colonial home in rustic setting, designed for comfort with artistic appeal and many luxury features not usually found at this price level. Near elementary and high schools. (Medonhos Rd. to Painter to Owens then left on to Acemink — about 4 blocks off Metchosin.)

J. O. Boyd in attendance
Call 386-5535 anytime for details
res. 385-7084

$14,900
TILLICUM AREA
3 BEDRMS
NO STEPS

No steps to this modern stucco bungalow, with attached carport. Consisting of 3 bedrms, large living rm. with F.P. oak floors and dining rm. adjoining the living rm. Modern cabinet kitchen and utility rm. 4-pc bathrm. Oil-o-matic heating and fully developed garden with laurel hedge.

C. Carpenter 388-5535 anytime

$16,900
FAIRFIELD NEAR PARK

See this clean tidy (5 bedrms.) older type up and down full basement home. A-1 condition, oil HA heat. Close to Beacon Hill. Exclusive J. M. Taylor, 388-5535, eves. 384-9902.

DUPLEX, 2 YRS. OLD — VIC. WEST $19,900

One 3-BR and 1,100 sq. ft., the other 800 sq. ft. Good revenue or residence. Close in, on transportation, near school. Vendor may consider trades.

Call J. O. Boyd anytime at 388-5535.

VIC WEST
NEAR CRAIGFLOWER AND PARK
$17,000

1-year-old past and beam, 1,350 sq. ft., 3-BR, DR and LR with wall to wall carpet. Full high basement, separate garage. Immaculate! D. L. Macdonell, 388-5535 anytime.

OAK BAY, $21,000
WILLOWS—
2088 CADBORO BAY RD.

SIX-ROOM HOME WITH SEPARATE DR. FULL BASEMENT. BEAUTIFUL MATURE GARDEN. CONVENIENT SCHOOLS. WILLOWS BEACH AND BUSES. EXCLUSIVE LISTING.

CONTACT LEN COOK, 388-5535

DUNCAN
COUNTRY LIVING
6.8 ACRES
450 FEET LAKE FRONT
9 ROOM TUDOR HOME
ALSO
5-ROOM SIDING BUNGALOW
SITUATED ON THIS BEAUTIFULLY SECLUDED AND TREED PROPERTY. PRICE $65,000.
C. CARPENTER, 388-5535 Anytime.

METCHOSIN — A PLEASANT rural setting with all year stream, older 4-bedroom basement home, good barns and workshop. Some cleared fenced fields, balance of 45 acres in rough pasture — Owner 478-3209.

W. GEE ESTATES
620 VIEW ST. 385-4242

UNIVERSITY AREA
4 NEW HOMES
LONGVIEW DR.

Drive by 4000 block Longview Dr. Watch for my sign. Prime range from $22,900 to $27,900 with terms. To view contact Wilf Gee, 477-5350.

BY BUILDER

2041 San Rafael, off Longview. Deluxe 3-bed., 1½ baths, full basement; $23,500. Open weekend 'till 6 p.m. Postle Construction, 477-3728.

D
F
H
D. F. HANLEY AGENCIES LTD.
3293 DOUGLAS STREET
385-7761
24-HOUR SERVICE

X X X X X X X

OPEN HOUSE
15 CONARD STREET
SATURDAY 1-4 P.M.

Three bedrooms, a 160-ft. lot can be yours for a very, very, LOW down payment! Only minutes from town, along West Burnside, past Eatons and Quincy to Conard Street. No taxes — repeat — NO TAXES. Asking price $11,250. MR. NORMAN, 479-1855 or 385-7761.

X X X X X X X

DRIVE BY
89 HOWE STREET
ON THESE CONDITIONS

1—Do not disturb owner. Call us — we'll be right down.
2—Keep in mind that over $4,500 in materials has been spent inside modernizing and updating including all utilities.
3—That financing available permits a down payment of $3,000.
4—Remember that it's a family home (3 or 4) bedrooms, rec. room, L.R., D.R., kitchen, family breakfast room and den, and not one small room.
5—That this is a very good value at $17,500 as vendor is transferred.
6—That personally we have not seen as appealing a home in this area this or last year at this price.

Call on Mr. BISHOP, 479-6800 or Mr. MANN, 386-0477 to view.

NORTH OAK BAY
$13,500
2 OR 3 BEDROOMS

An unusually attractive plan with over 1,200 sq. ft. of floor area. Long living room and guest size separate dining room both have new beige wall to wall carpet. Semi-modern kitchen is bright and attractive.

OOM heating. 100 amp. wiring. Excellent residential area. Terms available.

Call Mr. BYRON BISHOP, 479-6800 or Mr. TERRY MANN, 386-0477

X X X X X X X

HAVE YOU A

Spacious two or three-bedroom full-basement bungalow with few steps — this is a must. Close to university, and in a price range up to $24,000.

My clients must sell their newer two-storey home for health reasons. So if your home fits this description, even though it may not be for sale, please call me. This is a genuine request and not a solicitation for a listing.

CALL ALICE MOORE
Res: 382-3280 Office: 385-7761

X X X X X X X

RICHMOND-LANSDOWNE
THREE BEDROOMS

BETTER value was never offered on this modern stucco bungalow, thru hall plan with an "L" shaped living and dining room, patio, off. Bright elec. kitchen, three spacious bedrooms, large bathroom, large utility room plumbed for W-D, and all kinds of storage area. Attached carport.
This home is spotless in and out, don't delay, good terms at only $14,900. Call REG SCHUMAKER, 385-3829 — 385-7761 (24 hrs.)

BASTION SQUARE PROPERTIES
Of Victoria Ltd.
24-Hour Service
1136 Gov't St. 388-4294

ONLY $1,000 DOWN

On this most comfortable 3-bedroom no-step bungalow located north of Cedar Hill X Rd. in any area where seclusion is practically assured for some years to come. Asking price $12,500. Please call George Stricker at 388-4294 or res. 382-4154 anytime.

$12,500
FAIRFIELD

This delightful 2 or 3-bedroom home only 100 yards from the sea is located in one of Victoria's finest areas. Living room with fireplace and full basement. An excellent buy at $12,500.

B. Hughes or D. Bowen
388-4294 anytime

LOW DOWN PAYMENT

Qualifies for CMHC mortgaging. 5 rooms — full cement basement. Conveniently located, near schools shops and bus. Please call A. M. Chandler at 388-4294 to view this excellent family home at $12,200.

UNIVERSITY AREA
$19,500

3 Bedrooms — dining room — modern styling — double carport. $3,500 D.P. NHA mortgage approx. $12,000. Vendor will carry balance to good covenant. Please call A. M. Chandler at 388-4294.

OPEN HOUSE
1971 GRANDVIEW DR.
SAT., 2-5 P.M.
PANORAMIC SEAVIEW

We have the pleasure too offer this spacious, most attractive, 4-bedroom residence, modern and with

PANORAMIC SEAVIEW

for sale at $43,500, featuring expensive wall to wall carpets, complete intercom service, built-in appliances, roomy entrance hall, landscaped yards, etc., etc. For prior viewing, please call Mr. Stricker at 388-4294 or res. 382-4154.

4 BEDROOMS
$14,950

A different style, brick 4-bedroom home. Beautiful panelling Fireplace and part basement. Close in.

W. Hughes, 388-4294.
D. Bowen.

A. BERNARD & CO. LTD.
FORT AND BROAD STS.
384-9335
DAY OR NIGHT

SHAWNIGAN LAKE

5 acres — 2 or 3-bedroom house. Lovely living room and extremely nice kitchen with separate dining area. Automatic oil heating with good size cement basement. Property runs along road making a good divisional possibility. Full price

$15,000
Helen Vaupel, 382-4333 Res., 384-9335

JOHN C. (JACK) WALDRON
383-1480 385-9741
J. A. HENDERSON REALTY LTD.

$2,400 DOWN
$122 P. I. PER MO.
$14,900

Character home on one of Victoria's nicer streets. Entertainment-sized living room with granite fireplace.

150 HOUSES FOR SALE

J. H. WHITTOME & CO. LIMITED
ESTD. 1898
Victoria-Duncan-Chemainus
706 FORT STREET

• • • •

OPEN HOUSE
1315 VINING STREET
SAT. 2 - 5 P.M.
A dandy family home. You will be pleasantly surprised to see what we have to offer for only $10,950. Come early. This won't last. See our display advertisement with photograph. DON BACON in attendance 388-4271.

• • • •

CLOSE IN—$2,900 DN.
OPEN HOUSE
3178 ALDER ST.
SAT. 2-5 P.M.
ONLY $12,900
This ideal retirement or starter home has 3 bedrooms, full basement, lovely fenced garden and is a stone's throw to Mayfair centre or town. Owners have purchased so 14 day occupancy. Very cosy home with area for 4th bedroom in dry basement. Try $2,900 and apply for new CH&MC mortgage. Try trades of lot on mortgage paper even at market value. This is a fine holding property. HURRY ON THIS. Phone for prior viewing. WILLS OF WHITTOMES, 477-1863.

• • • •

OPEN HOUSE
3923 ONYX PLACE
SATURDAY 1:30 - 5
OFF GARNET ROAD
De luxe new Tudor Style 4-bedroom home. Spacious living room with feature wall R/B fireplace. Family size dining room with sliding glass doors to sundeck. De luxe cab. elec. kitchen with eating area, 4 piece van. bath up and 3 piece down. Finished rec. room. Price $26,950. Call BRUCE McILROY for further information, 388-4271.

• • • •

UNIVERSITY AREA
Close to all services, large 68x158 landscaped lot, 3 bedrooms on the main floor, L-shaped living room (with fireplace) and dining room, cabinet electric kitchen with eating area, full cement basement with 23x15 rec. room and office plus de luxe in-law suite with 3-pce. bath. Price $19,500. To view call BRUCE McILROY at 388-4271.

• • • •

4 BEDROOMS
Close to schools, shops and transportation. This stucco bungalow consists of large L-shape living room with fireplace and dining room, spacious family size kitchen. 4-pce. vanity bath and 3 bedrooms, on the main floor, the full cement basement is plumbed for W/D. 4th bedroom and drive-in garage. The large landscaped lot is fenced and has an attractive patio, priced at $17,900. Call BRUCE McILROY at 388-4271.

• • • •

HIGH FERNWOOD
4-bedroom home in 1st class condition inside and out consisting of spacious LR with FP. Separate dining room, cab. elec. kitchen with eating area and utility room off plumbed for W/D. 3 bedrooms on the main floor and 4-piece vanity bath. In the basement, 4th bedroom, workshop, extra storage cupboards and D.I. garage. Price $18,900 with terms, call BRUCE McILROY at 388-4271.

• • • •

Gardener's Paradise
Brentwood Area
There is approx. 2,000 feet of modern living accommodation on this three-quarters of an acre. With large bright LIVING ROOM, DINING ROOM and DEN, in immaculate condition. Master bedroom has 2-pce. vanity. There is also a 4-pce. and 1-pce. bathroom and 2 spacious bedrooms. Utility has lots of room to can all the fruit and vegetables from the garden. Full garage and cart basement. Oh, Yes! the garden !Well, you have to see that for yourself by phoning WALLY MILLIGAN, 388-4271 or 385-8586. Full price $25,500 with terms.

• • • •

2538 GOVERNMENT
2 BR's with Living Room, Dining Room, and Kitchen. 2 Bedrooms in the full basement. Garage. Zoned commercial. Ideal holding property.
EDWIN NYLVEK
477-2301 388-4271

• • • •

BEAUTY and the BEST
For the family who needs 4 BEDROOMS and a spacious basement with R.I. RUMPUS ROOM and possibilities for TWO other bedrooms. The interior is immaculate and offers QUALITY and pleasant ATMOSPHERE. Large kitchen with EATING AREA and SEPARATE dining room plus good size living room with interesting FIREPLACE and lovely VIEW. The exterior is easy to MAINTAIN and the landscaping offers BEAUTY and some SECLUSION.
$22,500
BILL MOORE, 388-4271

• • • •

GRACIOUS—SPACIOUS
A most DISTINCTIVE home in Oak Bay embodying so many FEATURES rarely obtainable. PRIVACY is the key word for this nearly new DELIGHTFUL home on a HALF AN ACRE of land offering SECLUSION and supremely landscaped GROUNDS. CONVENIENT to everything and yet tucked away at the end of a CRECENT. This UNIQUE, SUPERBLY constructed attractive home offers CHARACTER and ELEGANCE. The UNSURPASSED architecture of this SPACIOUS home is a masterpiece of QUALITY and exquisite WORKMANSHIP. If you want VALUE, COMFORT, CONVENIENCE, good neighbors, a SUPERBLY constructed home and a prominent ADDRESS, DON'T BUY anywhere 'ti you SEE this fine one.
UNBELIEVABLE but TRUE
only $47,500
BILL MOORE
382-4119 388-4271

• • • •

$1 A YEAR TAXES
Why pay for space you do not need? A neat, sunny two-bedroomed and renovated home in Sidney. Quiet and clean with views to the Malahat. 3 blocks to the sea. No hills or stairs. $9,500. Possible C.M.H.C mortgage with $500 payment and $68 P.M. JOHN LACE, 656-3438.

• • • •

HOME AND INCOME
The purchaser of this Sidney property will get a 23 ft. living room, large kitchen, bath and 16 ft. bedroom. 30 ft. workshop, and 6000 sq. ft. commercially zoned, plus a second apartment readily rented. Ideal also as a gift or antique shop with living accommodation. Good decoration and valuable site. Excusive at $14,300. JOHN LACE, 656-3438.

• • • •

3016 HULL
Immediate Possession
This 3 bedroom with living and dining room all with hardwood floors. On large treed lot 150x80. Large carport, sun deck, full high ceiling basement. OOM heat and only 5 years old. Hurry! Hurry! Call ALEX MacLEAN or J. MAYBEE, 388-4271.
$16,950

• • • •

SEA VIEW
$32,900
This sea view property is situated just south of the Experimental Farm. Turn right on Amity Drive then left on Dencross. This new Colonial home is just ½ block from the beach. Entering the front door we feel the luxury of the British India rug under foot. Up the carpeted stairway in the over 1,400 sq. ft. of luxurious living. The grand piano size living room, wall-to-wall carpet and the imported marble fireplace. The formal dining room is 13'x15'. Expertly planned kitchen, ultra-modern bathroom, the master bedroom is 12'x14'6". The ground floor has 2 bedrooms, 4-pce. bathroom, roughed-in rec. room, nice large utility room. The attached garage is 20x20.
JOE MANTON, 388-4271

150 HOUSES FOR SALE

J. H. WHITTOME & CO. LIMITED
ESTD. 1898
Victoria-Duncan-Chemainus
706 FORT STREET

• • • •

HIGH QUADRA
$12,500
This home is on a large lot, 70x197. Nice living room with fireplace. 2 bedrooms, kitchen with eating area, full cement basement with extra room, OOM furnace and drive-in garage. Stucco exterior. Close to schools, bus and shopping centre.
Joe Manton, 388-4271

• • • •

GARDEN CITY
SECLUDED
Asking Price $18,000
Full cement basement consists of rec. room with bar and sink, 2 bedrooms, storage space, hot water oil heat. Main floor 15x18 living room, hardwood floors, electric cabinet kitchen with fan, utility plumbed and wired for auto. washer and dryer, 12x13' bedroom, vanity bathroom, attached garage, 66x136 landscaped lot, fenced. To view call STAN SAGE, res. 384-4347.

• • • •

2219 BLANSHARD
This six-bedroom home is in an excellent location for future development. Three rooms are presently rented leaving lots of room for the owners. There's a full basement with drive-in garage and OOM heat. Lot size 60x120. Full price $12,900 with very easy terms. Phone WALLY MILLIGAN, 388-4271.

• • • •

GORDON HEAD
Brick and siding exterior. 3-bedroom split-level, 4-y e a r - o l d home. Full price $20,950. Phone ALEX MacLEAN at 388-4271.

• • • •

GORGE RETIREMENT
Cute and cosy is the only description for this "Doll's House" with its neat living room and separate dining. Plus good kitchen and 2 bedrooms. Has full basement, attached garage and neat garden. TRY AROUND $12,200. Terms to suit.
BILL TYSON
388-4271 477-4437

• • • •

CLOSE
To Beaches
To Schools
To UVIC
Modern, spacious home in the much favoured CADBORO BAY AREA. Ideal by location for any age family. Wall-to-wall over hardwood in the spacious living and dining areas, 3 good bedrooms and 1½ BATHS ON MAIN FLOOR. Lower floor at ground level has panelled rec. room, plus all facilities including R.I. 3rd bath. Easily maintained level lot. ASKING $26,250 — LET ME SHOW YOU THIS!!
BILL TYSON
388-4271 477-4437

• • • •

NEARLY ½ ACRE
CLAREMONT RIDGE
$24,900
Beautifully landscaped garden surrounds this immaculate white stucco home. Outsize living, dining room for gracious entertaining. Well-planned kitchen with eating area and sundeck off, plus 2 large bedrooms complete the main floor. The high basement has been well developed into two extra bedrooms plus rumpus room plus excellent workshop area. Paved circular driveway surrounds house for AMPLE PARKING. Many extras. Please phone BARBARA HUNT, 388-4271.

• • • •

SAN JUAN AREA
Near University and Schools
4-BEDROOM POST AND BEAM, CUSTOM BUILT for the present owners 5 years ago. Very well insulated, best of material used throughout, with many extras. Good sized living room, lovely fireplace, sundeck off dining room. Nice kitchen with many cupboards, built-in oven with fan and light. Three good-sized bedrooms on the main floor and fourth bedroom or den, 13'x16', nicely finished downstairs. Ground level also large rumpus room semi-finished with fireplace. Cathedral entrance. Automatic oil heat. Nicely landscaped lot, 86'x113'.
ONLY $25,995
To view call BEN McLEOD at 388-4271 or res. 477-3998.

• • • •

STATELY OLDER HOME
NEWLY LISTED
$16,750
All the charm of a by-gone era is in this fine home. The entrance hall is 17'x10' with access to 24'x16' L.R. with fireplace, beamed ceilings and many windows on the one side; and on the other a 14'x16' dining room, large enough to seat 16 people. Family type kitchen with good eating area. The open stairway leads to four bedrooms or 3 and a den (one of them has a fireplace) and bathroom. New oil furnace, copper piping and wiring. Situated just off Oak Bay Avenue this is a one-of-a-kind family home. JOE MANTON, 388-4271.

GARDNER AGENCIES LTD.
899 FORT
385-1448

OAK BAY CHARMER
712 OLIVER ST.
Lovely landscaping and exterior fits in with the charm of this most desirable district. This immaculate 19-year-old 2-bedroom home has an entrance foyer and through hall plan. French doors separate the large living room and separate large dining room. Basement is spotless and has drive-in garage. I cannot describe the warmth of this home so why not call me and view the inside? $17,900.
YOU WILL NOT BE DISAPPOINTED!
385-1448 CLIFF SALMOND 477-3626

"STEAL OF THE WEEK"
$10,500
Immaculate is the word for this 2-bedroom, full basement, stucco home. With lovely shrubs, lawn and garden you will find nothing to do but move in and enjoy living. Living room has entrance porch with wide cement stairs. Shining bright cabinet kitchen has eating area and spotless oil stove included. 3-pce. bathroom and 2 lovely bedrooms are off central hall. Extra clean basement has drive-in garage and O.O.M. heat. Sounds great doesn't it? Call me now!
CLIFF SALMOND
385-1448

"OAK BAY BORDER"
$9,950
With modernized kitchen, S-S sink, you will enjoy relaxed living with little work in this clean 2-bedroom home. Living room has fireplace against panelled wall, 3-pce. bathroom has modern fixtures. Full cement basement has O.O.M. heat, copper plumbing, new wiring and drive-in garage. Close to new Safeway and Jubilee Hospital. Approx. $2,000 down payment and $83 per month.
CLIFF SALMOND
385-1448

388 KING GEORGE TERRACE, 2 doors from Beach Drive and bus stop. 5-room bungalow. Secluded garden front and back. Full basement. Private sale. $19,500. 385-6976.

150 HOUSES FOR SALE

MAYFAIR REALTY LTD.
Woodward's Mayfair Mall
3153 Douglas St. 386-2955

OPEN HOUSE
SAT., 2 TO 6 P.M.
3576 ELLISTON
Seclusion. Lot 150x120. Two bedrooms and den, 1,850 sq. ft. $23,000 full price. ALF PORCHER in attendance. 386-2955 or 384-5823.

UPLANDS WATERFRONT
If you want a substantial home with a beautiful setting and 100 feet of pleasing and interesting waterfront you will never do better. Enjoy the feeling of uncluttered spaciousness in the sweeping living room with its marble fireplace and window wall that brings the beauty of garden and water to your chairside. Three good sized bedrooms with wall-to-wall carpeting, dressing room and 4-pce bathroom off the master. A perfectly planned kitchen complete with built-ins for efficiency and easy care plus eating area. The dining room is a perfect setting for entertaining, with its large granite fireplace. The cosy beamed den also has a fireplace. These are only a few of the many beautiful features in this well-built easy to live in home. Priced at $79,000. Clear title. No drive bys PLEASE. Phone ETHEL HARVEY, 386-2955.

RUGS and DRAPES
British India rugs and top quality drapes throughout are included in the selling price of this 6 months old split level home. The financing is very good at 6¾ per cent. Large attractive lot — fully landscaped — over 1,500 sq. feet of living space including 3 bedrooms — large living room, dining room — spacious family room that will delight the most discriminating. Priced at $26,900 — illness forces sale and offers are welcome. Call J. J. WILLIAMS to view at 386-2955. P.S. Previously listed at $32,500.

OAK BAY
Yes, and the house is within 3 blocks of the water. A real family home with 2 bedrooms and bath on the main floor plus 2 large clean bedrooms upstairs. There are many more very good features in this 19-yr.-old well-kept solid home. Very good terms. Phone me for an appt. to view; I have the key. RON CROW, 386-2955 or 388-4855 anytime.

WEEKEND SPECIAL
VIEW ROYAL
For a price on a 6-months-old 3-bedroom de luxe home this one cannot be beat. It has very attractive kitchen cupboards, a laundry area on the main floor, large living room with sliding glass doors leading to a sundeck. Double plumbing is another of the many features that go with the rumpus room and workshop in the basement. Extra-deep lot. Asking $19,500 with a low down payment, but make us an offer. Please call RON CROW anytime, 386-2955 or 388-4855.

4385 TYNDALL
3 BEDROOMS
Owners transferred and urgently need to sell their near new home. Approx. 1,300 sq. ft. of living area offers large living room with fireplace, feature wall, bow window and open view dining room, family size kitchen, 1½ bathrooms, oak floors throughout. Full basement, drive-in garage. Good terms or trade in your present home. Details by calling FRANK BOUSFIELD, 386-2955 or Res. 479-1000.

TODAY'S BARGAIN
This three bedroom, full basement home is already financed with a 5 per cent mortgage. Living room has fireplace and hardwood floors throughout. You can't beat this for $15,900 with only $3,000 down. Don't wait, phone now ETHEL HARVEY, 386-2955.

5 LARGE BEDROOMS
THE BEST REVENUE POSSIBILITY IN TOWN
A solid home that is convenient to schools, bus and shops. Large living room, separate dining room, very large sunny kitchen with utility area adjoining. All bedrooms are large and bright. Completely rewired, new furnace, new hot water tank, new copper plumbing. 2,800 sq. ft. of floor area and underneath it all a new high basement. Just $15,700 with reasonable terms. Call JIM ALLAN 386-2955, 478-4042.

GORGE-ADMIRALS
A spotless 8-year-old stucco bungalow situated on a high lot close to bus and schools. The large living room with fireplace and the two generous size bedrooms have shining oak floors. Kitchen with bright eating area and all the attractive cupboards you could want. 4-pce. bathroom with colored fixtures. There is a drive in garage and full high basement with an extra room partly finished. An excellent buy at $14,900. Call JIM ALLAN 386-2955 or 478-4042.

FAIRFIELD
Large 3 bedroom family home with garage. 2 blocks from the waterfront. This home has good size rooms throughout. Priced at only $14,750 with terms.

OTHER LISTINGS
We have several other homes in this area to choose from. Please call RON CROW 386-2955 or 388-4855 anytime.

HASTINGS STREET
Compact 2 bedroom bungalow in lovely condition, on bus line, huge 140x150 lot. Nestled among beautiful ornamental trees, shrubs, fruit trees, berries, black fertile soil, gardener's paradise. Small chicken house. Possibility of subdividing a lot. A retirement dream. Full price only $14,500. Call GEORGE CHAN at 386-2955 or 382-9416.

SELDOM
Seldom can we offer such value — You can invite your friends with pride to this 2-bedroom ultra modern home — no steps and yet with part basement — oil-o-matic hot water heat. (The best.) Oversize living room, dining room, fully fenced garden, shrubs and lawn — Owner just reduced price away down to $13,900. North of Mt. Tolmie on a fine street of good homes. Hurry or you'll miss this opportunity — terms too if desired. Call J. J. WILLIAMS, 386-2955 anytime.

3 BEDROOMS—FAIRFIELD
Near Gonzales Bay, 1 floor plan older home on small lot. Large living room with fireplace, thru hall, electric kitchen, basement, house needs some attention, asking $12,000. Please call TED CHARTRES, 386-2955 or 385-5508.

DUPLEX
Side-by-side, 5 years old, Langford. Clean as a whistle, 2 bedrooms each suite. Separate automatic oil heating paid by tenants. A GOOD INVESTMENT at $13,950. $1,500 DOWN PAYMENT — investigate this by calling J. J. WILLIAMS at 386-2955 and you will like what you see.

MT. DOUGLAS AMIDST THE OAKS
Over half an acre on a blind street is the setting for this 2-bedroom, no-basement, stucco home. It offers carpeted living and dining room, kitchen equipped with range, washer and dryer. This is just right for small family or retireds at the asking price of $13,900. Please call TED CHARTRES, 386-2955 or 385-5508.

DRIVE BY
THEN PHONE
2665 VICTOR ST.
Situated in the popular Oaklands district near schools, shops and buses. This lovely 3-bedroom home is offered for sale for the first time at the reasonable price of $12,-950. Nearly new oil furnace, new hot water tank, and we'll toss in a practically new electric range as a bonus. The grounds are immaculate and has a double garage with overhead doors. Only 15 years young and needing an owner. For appts to view call FRANK CARR, 386-2955.

150 HOUSES FOR SALE

GEORGE RANDALL LTD.
384-8109

UNIVERSITY — VIEW
LARGE MODERN (5 YEARS) 3-bedroom home on this street of Beautiful Modern Homes. Large dining room, private sundeck, very charming kitchen, special large family vanity bathroom, second bathroom off master bedroom. Full basement, rumpus room with fireplace. All this extremely well built on 75x150 lot.
Full price $22,950. $4,000 down? Exclusive, Allan Klenman, 382-4693 (home), or office.

$22,900
MONTCLAIRE PARK
5 BEDROOMS
Two baths, sundeck, rumpus room with fireplace. Many extras. A modern quality-built family home on sewer. 6¾ per cent mtge. As low as $4,900 down. You must compare. A. Klenman, 382-4693 (home). 384-8109.

GARDEN CITY
$11,500
Attractive 2-bedroom, siding bungalow. Living room, cabinet electric kitchen, Pembroke vanity bathroom, plumbed for auto washer and dryer. Pkge. oil furnace. Nicely treed lot. Low taxes. Exclusive with W. Ketcheson. 385-0044.

GONZALES WATERFRONT LOT!
If you want to build on the sea shore, near the city, but cannot find a site, I have a pleasant surprise for you! This excellent lot is 51 feet by 115 feet, and priced at only $11,950 for a quick sale. So call now.
Mr. Lobb, 386-1852 nights

FOUR BEDROOMS
$10,500
A sound post-war house on Hillside. Moderate renovation and some paint will make this into an exceptional buy and purchase may be financed.
Call Mr. Lobb, 386-1852 nights.

384-8109
Gearge Randall Ltd.
737 Pandora Ave.

UNIVERSITY AREA
Beautiful impressively finished colonial styled 3-BR home. Just two years old. Full high cement basement with plenty of space for more rooms. Cedar shake roof. Full length balcony. Double carport. 6¾ per cent financing. Full price $22,600. Call
ROBERT YOUNG
383-4124

FAIRFIELD-OAK BAY BORDER
Charming older perfectly planned 2-BR home with full basement. Close to all facilities. Full price $12,700. Call
ROBERT YOUNG
383-4124

ROLSTON CRESCENT CHARMER
Sparkling custom built 3-BR NO-STEP contemporary home, located on lovely landscaped lot on quiet cul-de-sac. Parquet oak floors in LR, DR and 3 bedrooms. Full high cement basement. Just 3 years old. Full price $19,500 with financing arranged to suit. Call
ROBERT YOUNG
383-4124

NORTH OAK BAY BEAUTY
Looking for quality, value and charm? Then see this lovely Oak Bay 5-bedroom and 2 bathroom home. Located in beautiful picturesque surroundings on a large DOUBLE LOT with trees. Full basement. Close to all facilities. Full price $24,900 with terms. Run, don't walk, to that telephone and call
ROBERT YOUNG
383-4124

McAdams Investments Ltd.
818 Blanshard
"They're nice folks to deal with."

OFF HOLLYWOOD CRESCENT
Older 3-bedroom family home with L.R., D.R. kitchen with breakfast area. Den. Wired for washer and dryer. Full basement, Seaviews. $14,900.
383-9741 Hazel Ravenhill 383-0076
J. A. Henderson Realty Ltd.

151 COUNTRY HOMES AND PROPERTIES

SAANICH
30-acre farm with 3-bedroom home just 10 minutes from Town & Country Shopping Centre. Priced to sell, $27,500.

NORTH SAANICH
3½ acres with 4-room cottage on water system. Full price $8,000.

METCHOSIN
51 acres unimproved land with services available. Parcel per acre $945.

METCHOSIN
100 acres of beautiful view property with improvements. Subdivision or holding. Parcel per acre $450.

LUXTON
3 acres with newly rebuilt 3-bedroom home. Over one acre high view property. Full price $7,900.

SASEENOS
12 acres of mixed lowland and high view property on city water and hydro. $12,500.

SASEENOS
2 acres highway frontage. Corner property with 3-bedroom home. $14,500.

OTTER PT. RD.
8.61 acres within half mile of Sooke Shopping Centre with one room cabin. $4,750.

OTTER PT. RD.
6 acres unimproved timber land. $4,450.

KEMP LAKE RD.
½-acre lakeview lots. Good building sites. $1,793.
¾-acre lot, $1,995.

KEMP LAKE
2-acre lots on water and hydro, $1,750.
14-acre parcel, $8,950.

SHAWNIGAN LAKE
110 ft. Lake front with comfortable summer home or all year living. $11,000.
2½ acres with 3-room cottage and acess to lake. $6,900.

SHAWNIGAN DIST.
20 acres unimproved land off Cameron Taggart Road. $4,450.

FOR THESE AND OTHER DESIRABLE PROPERTIES IN THE OUTLYING AREAS CALL
REX W. HUGHES
479-3576
COLONY REALTY LTD.
386-3231

DENMAN ISLAND
SPECIAL PRICE
SMALL HOLDING
Features four-bedroom home, 6 acres, mixed fruit trees, year-round spring, terrific sea view, full southern exposure. Taxes $114 gross. NOTE price $10,000 with $6,500 down, $50 per month. Reduction for cash Phone or write Frank McLaughlin, c/o Nanaimo Realty Co. Ltd., 17 Church St., Nanaimo, 754-2311 or evenings 758-3112.

TRANSFERRED, MUST SELL 4-bedroom home. Close to schools, shopping and bus. Oil circulating heater, electric hot water. Ideal for the growing family. Price $8,300. Terms can be arranged. Ph 656-1569.

SIDNEY REALTY LTD.
Specialists in retirement properties in Central and North Saanich.
Phone 656-2622 Sidney.

7.6 ACRES ON SOOKE ROAD with 320' road frontage and creek. Principals only. $4,950. 479-1329.

151 COUNTRY HOMES AND PROPERTIES

1. HOME — ACREAGE
BARN
DEEP COVE AREA
—Modern 5-bedroom home.
—2 bathrooms.
—Large barn.
—On main water.
—Gentle sloping land with sea view.
—Seven acres.

2. POSSIBLE V.L.A.
—Nearly new home on ¾ acre.
—One level 2000 sq. ft. living space.
—Large living room with wall to wall carpet.
—3 bedrooms, dining rm., den.
—Many extras — double plumbing, landscaping — greenhouse, etc.
—Full price with terms $28,000.

3. CONTRACTORS
—Two nicely treed lots.
—Sea view Deep Cove area.
—Some additional fill required for percolation requirements.
—Full price $3500.
For the above call Harry Parker, 656-2947 or Len Watson, 652-2108 or office 652-1141.

4. IT'S UNIQUE AND LOVELY
Spacious older home modernized with imagination and taste. 1500 sq. ft. on one level. Large living room with fireplace, family size cabinet kitchen. The den will intrigue you. 3 bedrooms and utility. Situated on ½ acre with seaview. Price $14,500 with terms.

5. FABULOUS VIEWS
Some of the last high view property on the Saanich Peninsula in an area of expensive homes. Five acres. Price $35,000.
Call Jim McKevitt, 652-3078 or Brentwood Properties Ltd. 652-1141.

John Bishop
ROYAL OAK PROPERTIES LTD.
4514A West Saanich Rd.
(At former Saanich Municipal Hall)

BEAUTIFUL RANCH TYPE PLUS 10¼ ACRES (SEAVIEW)
A truly "fantastic" buy with a Terrific view of the sea and mountains — The home itself, just 10 years young, has a wide entrance hall, a HUGE living room and dining room which open to a 50-ft. covered sundeck. A lovely modern kitchen with built-in range and oven and good eating area, and right off a utility room with laundry connections. TWO large bedrooms and bathroom on the main floor. The attractive open stairway leads to another twin-size bedroom, a den and a BIG rumpus room with fireplace all HIGH above the garden. A SUMMER KITCHEN, another bathroom, a drying room, and a BIG storage room which could be another bedroom complete the lower floor plan. HOT WATER heat and the furnace room COMPLETELY fireproof. The land is there is a STABLE which will hold FIVE horses and store 20 tons of hay in the loft. This is REALLY a BUY and you MUST see it!
Asking $43,500
JOHN BISHOP
479-1667 OR
(24 Hrs.) 385-0022.

BRENTWOOD
Almost half an acre. Excellent building site with 132' road frontage. WELL TREED. Close to all facilities and in an area of new homes. Full price $3,900. Some terms.
Wilf Davies
(24 Hrs.) 385-0022

SAANICH PENINSULA
BRENTWOOD BAY
¾-ACRE TREED SECLUSION
ONE OF BRENTWOOD BAY'S FINEST CONTEMPORARY HOMES. ARCHITECT DESIGNED. THREE LEVELS OF DELIGHTFUL LIVING, CONTAINING MANY UNIQUE FEATURES: OPEN STYLING, POST AND BEAM THROUGHOUT, PRIVATE PATIO OFF LIVING ROOM, W-W CARPETS, FIREPLACE WITH RAISED HEARTH. 3 BEDROOMS, RUMPUS RM., 2 BATHROOMS, CAB. ELECTRIC KITCHEN, SEP. BREAKFAST AREA, 20' x 14' LIVING RM., DINING RM., OOM HEAT. ATTACHED CARPORT, PAVED DRIVEWAY.
PRICE $31,500 WITH TERMS

7 BEDROOMS
COLONIAL STYLE
SUBURBAN BEAUTY
For the man who appreciates a well constructed home and is concerned about conveniences for his wife and family. This lovely home has 7 spacious bedrooms, large living rm with fireplace, family size dining rm. Huge kitchen with cabinets galore, 2 large vanity bathrooms, 17x18' family room, full basement, O-O-M hot air heat, space for 2 cars, sundeck and many other features. This home will not be duplicated for the asking price of only $30,500. Terms.
TO VIEW EITHER OF THE ABOVE HOMES CALL ANYTIME
385-3435 AL VICKERS 652-2266
P. R. BROWN & SONS LTD.

FAMILY FUN IN HAPPY VALLEY!
For the folks with a yen for horses or a few sheep, a surly cow or their own eggs or milk plus COUNTRY LIFE close to town!
This modern, 1,400 sq. ft. full-basement home will accommodate a growing family and its five lovely acres (part treed, part grazing) will give elbow room for Gentlemen Farmers.
Just $21,900 (but look)
Adjoining 5 acres of identical property with a very substantial BARN can be purchased for
Just $9,500 (but look)
There is another 20 acres adjoining that can be purchased in whole or in part at very reasonable prices depending on your choice.
This is a new, exciting, exclusive listing.
SEE IT WITH
PHIL SIMPSON
386-7521
BOORMAN INVESTMENT CO. LTD.

5 ACRES
AND A SMALL FOREST
PLUS A FOUR BEDROOM HOME
$19,950
About 20 minutes to town from this tiny ranch with big family home sheltered on two sides by hundreds of mature evergreens — 2 acres cleared.
Lovely westward sunset views can be seen from the 18x16 living room with olde brick heatilator fireplace and separate dining room with French doors. Big family kitchen has new counters and cabinets and bath has new coloured fixtures, OOM heat — new wiring — some finishing to be done up to $1,500 but very livable and very good value.
Call now !
MR. BYRON BISHOP 479-6900
or
MR. TERRY MANN 386-0477
D. F. HANLEY AGENCIES LTD.

ACCENT ON DETAILS
Built to high standards, this 1230 sq. ft. home is located in an area of newer homes in Sidney. Only 1½ yrs old, this full basement dwelling features a large living room with fireplace and oak floors. With 3 bedrooms, 4-pce vanity bathroom with colored fixtures and roughed-in basement rooms, this is a good buy at $19,900.
656-1154 Mr. Elwell 477-3988
GORDON HULME LTD.
Serving the Peninsula
OPEN SATURDAYS
244 Beacon Ave., Sidney. 656-1154.

Phone 386-2121 to Place Your Classified Advertisement

151 COUNTRY HOMES AND PROPERTIES

PARKSVILLE, B.C.
LIKE FISHING? SWIMMING? PRIVACY?
Spacious lots near beach and fishing—nicely treed — water to every lot—Price range from $1,500-$1,800. ALSO large waterfront lots near French Creek Basin. Terms available. Make your appointment today, don't delay! See Andy Pearson.

COUNTRY SELECTION
20 acres—large frontage on good road—nicely treed in cedar and fir —only 1½ miles from sand beach—water easily—obtained—good soil—All this for $3,800! See Andrew Pearson.

NEW — RETIREMENT HOME
CLOSE IN—3 BR—all on one level —Liv. Rm. with w/w carpet—cabinet kitchen—Utility—220v wiring, duroid roof — electric heat — spacious attached garage—good garden. All for only $12,600. See Andy Pearson.

COUNTRY DREAM HOME
You owe it to yourself to see this two-bedroom home; the kitchen has 16 feet of cabinets; dining room is 11'x12', living room has attached sunroom. This home is nicely set between a rose-lined driveway and lawned orchard. Large garden almost ready to use. Separate guest sleeping room. 14x24 chicken pen, 30x50 new barn. All this for only $17,000.00. Exclusive with Arnie Van Horne.
PARKSVILLE REALTY COMPANY LTD.
BOX 112, PARKSVILLE
PHONE 248-3216

Old Brick—White Pillars
4 Big Bedrooms
½ Acre—View Royal
This new home is in excellent taste. Through the colonial style door you enter a broad entrance foyer with living rm off, both carpeted with top quality wool broadloom. Teak panelling, a floor to ceiling fireplace and long sweeping views from the broad windows are living room features. The study is wool carpeted. Sen panelled and has a lovely fireplace. Teak panels the family dining rm. There's a big family rm off the well - cabinetted kitchen as well as a 2-pce bathroom. Up the wrought iron trimmed stairway the master suite includes separate dressing rm, 3-pce bathrm, a carpeted, big bedroom with access to sundeck. There's a spacious main bathroom in ceramic tile. 2 of the 3 other bedrms have access to sun porch. Views are marvelous, cupboards huge. The grounds include lawns, trees, some truly beautiful stone walls and a view that can't be lost. 2400 sq. ft. of living, below actual cost at $32,500. A treat to show!
Gray Lorenzen
652-1038 388-4401
Shirley Philps' Homefinders.

CENTRAL SAANICH
LOW DOWN PAYMENT
Four-bedroom, 2-year-old home, fully modern throughout, close to schools and stores. All the landscaping and fencing is done. Early possession can be arranged. Full price $19,200.

VIEW PROPERTY
Near-new 3-bedroom home, close to a nice beach, in an area of all new homes. Fully modern, with built-ins, carport, landscaped. New financing is available. For full information contact
NATIONAL TRUST CO. LTD.
REAL ESTATE DEPT.
ALEX IZATT
Res. 652-2133, off. 388-5451

SPARLING at SIDNEY
REAL ESTATE — INSURANCE
656-1622
BUILDING LOTS, 68x130. SEWER. WATER AVAILABLE. NEW AREA. $2,100.00.
New 3-bedroom, full basement, suitable V.L.A. ⅓ acre, excellent view, flowing well. $24,000.00.
3-bedroom, no basement. Large separate garage. V.L.A. $14,900.00.
H. Bradley, 656-5153.
J. C. L. Edwards, 656-1506.

COOPER'S COVE
Approx. 2½ acres with sea view and 3-bedroom older home. Modern plumbing, rewired. Your opportunity at only $8,500 with terms.

SALT SPRING ISLAND
Approx. 19 acres with 3-bedroom older home. Excellent holding or subdivision property. Asking $21,800 with terms.
Call Jack Fletcher or Don Hannah. 388-4294 on either of the above properties.
Bastion Square Properties.

STUDIO!
PLAY SCHOOL!
CONSERVATORY!
OR SIMPLY A LARGE FAMILY!
Glass-in the 17'x20' sundeck under the roof and use the extra space for . . . you name it! This is a brand new 3-bedroom home of 1,375 sq. ft. plus full above grade basement. Of attractive modern design, superb construction and in immaculate condition.
TERMS ON $26,500
656-1154 K. DROST 656-2427
GORDON HULME LTD., SIDNEY

NORTH SAANICH
Comfortable 3-bedroom home on 11 acres of land, and less than half an hour's drive to the city. There are two other houses, a barn, some cross fencing, some grazing land, etc. The full price is $23,000, and there is a good second mortgage available. To inspect, please call Jack Dobson at 388-4294 anytime. Bastion Square Properties.

PRIVATE ½ ACRE
Fenced lot on cul de sac, 2-3 bedroom, large living room, kitchen, utility room wired for dryer. New garage. Part basement, new oil-o-matic heat. $10,500. Low down payment, $85 mo. Electric stove included. 7½ per cent interest. 478-4260.

MILL BAY $18,000
110 FT. WATERFRONT
2 Beautiful acres. Small, extremely well-built home. Call CARMAN ANGUS, 385-2471 (anytime) Johnston and Co.

152 WATERFRONT PROPERTIES

SHAWNIGAN LAKE
FULLY FURNISHED WATERFRONT COTTAGE. QUITE NEW. NATURAL WOOD PANELLED LIVING ROOM WITH GRANITE FIREPLACE. BEDROOM, BATHROOM, CABINET KITCHEN. MODERN PLUMBING, ELECTRIC HOT WATER, RANGE AND FRIG. 60' WATERFRONT WITH BOATHOUSE AND LANDING. GOOD BEACH. SOME TERMS ON PRICE $12,500. CALL JOHN JAMES, 382-2157, ANYTIME.
WESTERN HOMES LTD.

DEEP COVE
PREMIUM WATERFRONT
Over 2 acres with 250 ft. of choice beach, level land, productive garden, fruit trees, treed and semi-secluded setting for the modest and immaculate 4-room house. A rare opportunity to acquire choice seafront acreage in this sought-after rural area. Offered on terms at $35,500. Shown by appointment only. Please call L. Wilkins, 383-9413 or res. 383-4960.
FRASER BISCOE
Executive House
777 Douglas Street

WATERFRONT
3.7 ACRES
This desirable acreage is located just north of Sidney, is cleared, has a shingle beach and is quite level. Has piped water and is subdividable. For further information please contact
JACK TURNER 385-3435
P. R. BROWN & SONS LTD.

CHOICE WATERFRONT
GORDON HEAD
A golden opportunity to aquire one of Victoria's waterfront secluded homes. Full basement. Magnificent unobstructed views of sea and islands. $35,500. For more information call Mrs. Johnston, 385-8794, 479-1589, Clarke and Wallace Realty.

152 WATERFRONT PROPERTIES

WATERFRONT
NEAR SAXE POINT PARK
Breath-taking seaviews, with the Olympics for a backdrop and the fascination of marine activity in the foreground, are the setting for this desirable waterfront property. The compact older home is uniquely planned on three levels. The modern spacious kitchen and separate dining or family room are at ground level. Next, are 2 large bedrooms, sunroom, living room and bathroom and, finally, 1 smaller bedroom plus space for 2 more.
One block to bus, very close to schools and stores, paved road and on sewer, this property is only 10 minutes from city centre. Chance of a lifetime to obtain the almost unobtainable at the extremely low price of $22,500. Exclusive with GEORGE BLACKBURN, Mears & Whyte Oak Bay Realty Ltd., phone 385-7707 or Res. 386-0849.

TUCKED AWAY
On 104 ft. of beautiful COWICHAN LAKE in the Honeymoon Bay area, some 600 ft. deep. Large, older type 3-bedroom home, cosy 1-bedroom cottage cottage in A1 shape, property secluded, well treed. All services. Clear title. Asking $18,000. Excellent terms.
200 ft. of lakefront in secluded area of Wardroper Creek, 2 cottages, excellent beach. Priceless view and priced at just $14,000. Clear title. Terms.
125 ft. lakefront. Acre, well treed, good access and priced at just $5,000 with easy terms.
For these and other fine listings in the Cowichan Lake country, phone BOB TURNER at 746-6161 evenings and weekends 748-3404
Come up this weekend, enjoy the centennial celebrations and see for yourself what a wonderful area the Cowichan country is. BOB TURNER, 749-3404. J. H. Whittome & Co., Ltd., Duncan, B.C. Phone 746-6161.
doSLa kelhnnl hgsrsfl..o6Tdnlr.....

CORDOVA BAY
WATERFRONT
Completely secluded home and gardens

154 PROPERTY FOR SALE

DEEP COVE
V.L.A. APPROVED
2 ACRES

Just look at this new listing of a wonderful and completely fenced property. This parcel can be subdivided if so desired, has over 117 adult fruit-bearing trees, has an as-new double car garage, about 1 acre of pasture, water piped right into the property from the main road and close to all conveniences. The full price for this once-in-a-long-while buy is $9,900 and terms may be arranged. To view or for further information call RON SEDGER at Newstead Realty, 382-8117 or 479-3673 anytime.

FANTASTIC VIEW

Offering this brand new listing of a large lot that truly has the most fabulous view of all. Esquimalt Harbor at your feet and have you ever wondered how large Victoria is at night with all the lights and neons. This property is about 20 minutes from town.

FULL PRICE $5,575.
(Terms may be arranged)

To view or for further information call RON SEDGER at Newstead Realty Ltd., 382-8117 or 479-3673 anytime.

GORDON HEAD!
Just 2 Lots Left on Ash Rd.!
High! Treed! View!
Lots 2 and 3

$4,100 AND $4,200. WE WILL BUILD A CUSTOM HOME FOR YOU IN JUST 4 MONTHS ON EITHER OF THESE LOVELY LOTS! NO ROCK! 7¾% MORTGAGES AVAILABLE! CALL LEN WARDLE, 386-8658. DEAL DIRECT WITH FRASER CONSTRUCTION LTD., 382-8258.

Horse Lovers Note
2 CHOICE 5-ACRE PARCELS

Located in N. Saanich near the racetrack. Ideal homesites or holding properties. Owner will sell these adjoining properties separately or in one parcel.

Price (for 5 acres) $12,500

S. W. Anderson Ltd.
384-9328 res. 382-8917

$200 DOWN
NHA APPROVED
Melville Park, 75'x125' lot

Up to 2 years to pay all improvements in Price $3,600.

SLEGG BROS. LUMBER LTD.
Phone P. POLET 479-7151,
Eves. 652-1497.

VLA PROPERTIES

I have several good open properties, ½-acre to 18 acres, qualified for VLA. Price $3,500 to $4,500.

Also some good homes on ½-acre to 1 acre, ranging from $12,000 to $19,500, with and without basement. They qualify.

384-4962 D. L. Macdonell 388-5555
B.C. LAND

THE THINKING MAN

knows that area is all important and the rising cost of land is frightening. These large lots adjoin an exclusive established area on the ridge at Cordova Bay, only 15 mins. from town. Seaview, beautiful trees, paved road, curb and gutter and street lights. They are going, at $5,500 and up, so call now. Lew McIlliet, 382-7276 or 658-5273. Town & Country Realty Ltd.

KEMP LAKE (SOOKE)

Over 1/3 acre cottage or home site, a stone's throw (literally) from lake. This whole area in process of rapid development. Also first class holding investment. Just $1,500, (terms) or $1,200 cash.

SODRN-LDR. RONALD Y. CANNON, TOWN & COUNTRY REALTY LTD. 382-7276 (24 hrs) or res 479-6343.

V.L.A. ½ ACRE
NEAR EXPERIMENTAL FARM

Beautiful seaview, nice area. $5,500.
DEEP COVE AT THE SEA
Pastoral setting, oak and fruit trees Some seaview, only 2 left, $3,500.
Park-like lots, beautiful fir, cedar and maple, $3,000-$4,000.
656-1154 K. DROST 656-2427
GORDON HULME LTD., SIDNEY

UNFORGETTABLE VIEW!

A million dollar sea view on 1.2 acres of sloping, treed land in Curteis Point—$12,500.
656-1154 Mr. Elwell 477-3988
GORDON HULME LTD., SIDNEY

½-ACRE LOTS

BEAUTIFUL, TREED, ½-ACRE LOTS CLOSE TO JOHN DEAN PARK ON WATER MAIN. PRICED AT $4,500 EACH. CALL H. T. RALPH, TOWN & COUNTRY REALTY LTD., 382-7276.

SEWERED LOT
CHOICE AREA

73x164, high location among quality homes. $7,700. M. Lund or R. Hanson, ISLAND HOMES LTD., 386-7545.

ALBERT HEAD
LARGE VIEW LOT!

Over half-acre high view lot on Cliff Drive (see my sign) off Olympic View Drive. Close to Witty's Lagoon. Price $5,500. Call P. Hope, 388-5555 anytime. B.C. Land, 922 Govt St.

WATERFRONT
SAANICH PENINSULA

Beautiful Bazan Bay. Two adjoining parcels each with approx 176 ft waterfrontage, easy access to beach and terrific view, $16,000 each. J. M. Taylor, 388-5555, eve 384-9902. B.C. Land.

2 LOTS — CITY

Zoned light industry. Size 50x100' and 50x118'. East of Mohawk Service station, $35,000. Phone
ROY E. HILLS, 385-6741
Northwestern Securities Ltd.

11.5 ACRES—$15,000
SOOKE RD., METCHOSIN

Rich bottom land pastures and trees with year 'round trout stream. Leach & Sparks Ltd. 383-4117, 477-2584.

DEVELOPER OR BUILDER

South Foul Bay Rd., 3-bedroom house plus 2 extra treed lots for sale en bloc. Offers, cash to mortgage. Principals only. Information, write Victoria Press, Box 277.

DOWNY ROAD: SUBDIVISION area. 256x298 will be divided into two lots 128x298 each, upper lot $5,500, lower lot $4,500. Contact Sheila Rinhofer 388-4401 or 385-2970. Shirley Philps' Homefinders Ltd.

$6,000 FEET OCEAN VIEW PROPERTY, apartment and high-rise zoned. $45,000. Terms. J. A. Henderson Realty Ltd. 385-9741.

2 LARGE LOTS, 163'X76'; 174'X75'. Sewer and storm drains available. Next to new subdivision in Gordon Head. $6,000 each. 477-2147.

LARGE LOT, ALL UTILITIES FOR mobile home. Lawn and garden. $3,300. 478-1289.

GORDON HEAD, TWO CHOICE treed lots, 75 by 165, fully serviced, new sub-division. $5,800. 477-3910.

FOR SALE BY OWNER — LOT 80x190, Marchant Rd., Brentwood. Reasonable terms. 656-2248, 385-5693.

ROCKLAND — DOUBLE LOT, 190 ft. frontage, opposite Government House. $7,500. 383-2160 after 6 p.m.

TWO BUILDING LOTS ON MALAview at Fifth Street, Sidney. Near town. Terms. Phone 656-1774.

HAVE A LOOK AT OUR REGULar ad under Houses for Sale. Mr. Lobb, George Randall Ltd.

LARGE LOT, SEWER, $4,800
479-6253

TREED LOT, COLWOOD AREA. 70'x120'. Best offer. 383-2265.

1 SEA VIEW LOT, UPLANDS. 2 choice lots, Gordon Head. 477-4860.

SEA VIEW, NHA. ¼-ACRE. ONLY $2,950. 384-9202 after 5.

LOT, 50X171', 28 LURLINE AVEnue. $3,000. Owner. 906 Cloverdale.

1.5 ACRES, $1,900
MUNN RD. 384-1348

LOT 51X140 ON SEWER. GOOD area. Cash offers. 386-2308.

TREED LOT, BEST PART OF Gordon Head. What offers? 477-6348.

154 PROPERTY FOR SALE

COLWOOD-METCHOSIN

1—Heavily treed 2 and 3-acre lots in Metchosin some with sea view. Good terms. $1500 to $2500 per acre.

2—Treed and close in Colwood, lots of 2 acres each. Your pick of this lge new subdivision. $3200 per acre.

Mrs. McKeage
JOHN BISHOP
ROYAL OAK PROPERTIES
4514A W Saanich Rd.
(At former Saanich Municipal Hall)
479-1667 or
385-0022 (24 hr. service)

SELECT SUBDIVISION
SEWERED LOTS
SIDNEY

Treed lots overlooking the sea, with south-easterly exposure offer choice building sites for country living or people with boating interests. Of the 20 lots many have been sold, but our sign on the subdivision shows several good lots still available. Take a look during the weekend at the top end of ALL BAY ROAD.
J. H. Ford, 384-1863
A. L. Wagner, 477-2989
or 385-3411 anytime
KER & STEPHENSON LTD.

MALA HEIGHTS
HALF ACRE LOTS
$2,100 UP

Overlooking the Island Highway this side of Mill Bay, serviced lots ideal for country living, within half hour of Victoria and near good beach. For further details please contact.
J. H. FORD, 384-1863 or 385-3411 if no reply.
KER & STEPHENSON LTD.

SOUTH OAK BAY
QUIET STREET
LEVEL LOT

This 50x130 foot level lot on Beaverbrook Place available for immediate use. Build in this choice residential area near good schools.
J. H. Ford, 384-1863 or if no reply 385-3411.
KER & STEPHENSON LTD.

½-ACRE LOT
SEAVIEW

Lovely building lot, would be suitable for VLA. Good area and quiet street. Full price $4,850 with terms. Call B. Lawless at 382-7276, 382-6223.
Town & Country Realty Ltd.

Good things you no longer use mean money to you.

Right now other families are anxious to buy:

- Furniture
- Appliances
- Typewriters
- Power Tools
- Sporting Goods
- TV Sets
- Hunting Gear
- Clothing
- Musical Instruments

and many other items.

SELL THEM THROUGH

CLASSIFIED—386-2121

154 PROPERTY FOR SALE

LOCHSIDE DRIVE

Large, sloping lot with panoramic seaview.
ASKING $5,500
MRS. CROSS
386-7521
Boorman Investment Co. Ltd.

155 PROPERTY WANTED

IMMEDIATE ACTION

you will get if you wish to sell your home or property. Mortgage money for refinancing available.

JOHN A. RELLING
382-0852 anytime
P. G. Jackson Ltd.
Realtors
631 Fort St.

CASH FOR YOUR ACREAGE AND LOTS

We want to build on them. We mean business!
Kasapi Construction Co. Ltd.
Phone 386-6191 Anytime

UNDEVELOPED Van Island property, from 3 acres up. Phone or write REX W. HUGHES, 386-3231 or 479-3576.
COLONY REALTY
1800 Blanshard

WE WANT AN APARTMENT SITE CLOSE IN. WE PAY CASH. KASAPI CONSTRUCTION CO., LTD., 386-6191.

WANTED IMMEDIATELY

Building lot, Marigold, Colquitz or Gorge area, etc. Please call FRANK BOUSFIELD at 386-2955. MAYFAIR REALTY LTD.

Lots or Acreage in Any Area
Vickery & Sons Ltd.
385-1285 382-2613

CASH NOW FOR LOTS
Gilmour Const., 477-1606

WE NEED LOTS NOW
Reeson and Pinch Homes. 477-6666.

156 ACREAGE FOR SALE AND WANTED

VIEW ROYAL
FOUR ACRES
WOODED PARKLAND
SEA VIEWS
ONLY $8,900

Beautiful 4-acre parklike property with gentle slope, and SEA VIEWS. Ideal homesite, down a country lane. Located at the end of HART RD. (next to Civil Defence property). Clear title. A steal at $8,900. EXCLUSIVE LISTING with DON MUNRO or J. MOORE, ISLAND HOMES LTD., 386-7545.

METCHOSIN
3 ACRES — $6,660

Partially cleared parkland property. All arable land with excellent building sites.

NORTH SAANICH
5 ACRES — $10,000

On cleared land with 340' frontage on paved road. Will consider terms. Call Don Hannah or Jack Fletcher on either or the above properties at 388-4294. Bastion Square Properties.

NORTH SAANICH
3 ACRES

Completely fenced, cleared land with a few fruit trees, this property can be subdivided into 3 one-acre parcels. FULL PRICE $14,950 with terms. To view or for further information call RON SEDGER at Newstead Realty Ltd., 382-8117 or eves. 479-3673.

SOOKE ACREAGE

Approx. 43 acres of flat land, excellent soil. Adjacent to Kemp Lake Road. 6-7 acres cleared, remainder mostly in second growth. Spring on property. Asking only $12,000 (terms). Call 382-8117 or 388-5042 and ask for MRS. BEVERLEY QUINN, Newstead Realty Ltd.

ARBUTUS ROAD

2.26 acres with sea views, modern large home, 2-car garage and holly trees. Suitable for VLA—possibilities for future subdivision. For complete details and the key phone
384-8126 FRANK BUTLER 479-7377
Pemberton, Holmes Ltd.,
1002 Government Street.

BEAUTIFUL
VIEWS
LEVEL (MOSTLY)
WATER (SOON)
7 MILES
.52 ACRES
ELK LAKE WATERFRONT
Call ALF PORCHER
386-2955 or 384-5823
(+$30,000 handles!)
MAYFAIR REALTY

LONG BEACH

Acreage and lots on road frontage, less than a mile from wonderful Long Beach on West Coast. Terrific potential for holding or development. Hydro and telephone. Prices from $1,950. Phone MRS. HELEN WEBB, res. 477-3095, Johnston & Co. 385-2471.

4.47 ACRES
ROYAL OAK

Located on the West Saanich Road, signs on property. Choice building site. Real value at $18,500. Phone
ROY E. HILLS — 385-6741
Northwestern Securities Ltd.

NORTH SAANICH VLA

Two full acres in clover hay and fruit trees. Double garage, completely fenced, water piped into property. Adjacent to store and school. Full price $9,000. Phone GEORGE LEE, 478-1903 or 385-3435. P. R. Brown & Sons Ltd.

WATERFRONT

150 acres of prime waterfront property on Lake Cowichan. price $66,000. Terms can be arranged.
W. Hughes 388-4294 or D. Bowen
Bastion Square Properties

FORTY ACRES

Road frontage and twenty acres with road access. Also several lots. All near Long Beach on West Coast. Open to offers for cash or terms. Call MRS. WEBB, res. 477-3095, Johnson & Co. 385-2471.

SEWER LOT

55x100, close to Jubilee Hospital. Clear, level, sidewalk. Good buy at $4,250. Call GEORGE CHAN at 386-2955 or 382-9416, MAYFAIR REALTY LTD.

PROSPECT LAKE ROAD

19½ acres, treed, 6 mile circle. Reasonable price, excellent terms. F. Colombin, 382-7276. Town & Country Realty Ltd.

ACREAGE FOR SALE?

Large or small, with or without home. Building lots, etc. Call GEORGE CHAN, the Specialist in Land. 386-2955, Mayfair Realty Ltd.

2½-ACRE BUILDING LOT. HAPPY Valley Rd., Metchosin. $4,000. J. Ettema of Ettema Realty. 383-7115.

CASH FOR ACREAGE ADJACENT to sewer. Kasapi Const., 386-6191.

6 MILE CIRCLE. APPROX. 20 acres Parklands, $16,000. 382-8503.

2 ACRES, HAPPY VALLEY AREA. 385-6378.

SECLUDED ½-ACRE, BOW ROAD. $4,000. 383-5644.

1.5 ACRES, MAIN HIGHWAY, ELK Lake. $9,000. 658-5422.

157 COMMERCIAL PROPERTIES

VALUABLE COMMERCIAL
CORNER LOT

Colwood, zoned "General Commercial." 165 ft. on main road. Rapidly expanding area needs services of all kinds, a grocery store, barber shop, service station, medical block, etc., etc. This excellent piece of land will no doubt go to a shrewd investor. Full price only $13,900. Call Mr. Lobb, 386-1852 res.

GEORGE RANDALL LTD.
384-8109

CORNER LOT

COMMERCIAL ZONED LOT 60x150. ASKING ONLY $6,700. PLEASE CALL MR. DYER 385-8794, Res. 385-4903. CLARKE & WALLACE REALTY.

157 COMMERCIAL PROPERTIES

DOUGLAS ST.

Approximately 2 acres commercially zoned with wide frontage. Will sell all or part. Located between Woodwards and Woolco. For particulars phone MARK ZABEL at 382-4251 or 385-5101.
Rithet Agencies Limited

1 ACRE OF COMMERCIAL OR light industry property. Suitable for warehouse or factory. 383-0744.

158 FARMS FOR SALE AND WANTED

2 ACRES

2 SPARKLING
BUNGALOWS

NEW EXCLUSIVE

Here is your opportunity to purchase two homes rent one to pay the mortgage and live in the other — these homes feature — large Living rms with heatilator fireplaces — 2 Bedrms each — spotless 3-pc. bathrooms — large cabinet electric kitchens — all new electric heat — stucco exteriors and immaculate in all respects — The 2 acres are located high and completely cleared — Full Price just $21,500.
DICK JAMES, 385-2481
Swinerton, Stewart Clark, Ltd.

98 ACRES
FUTURE SECURITY

Between Duncan and Victoria — a dandy hideaway, develop to suite yourself — farm, ranch, resort, etc. All year stream, some timber, some cleared and fenced, new barn, modern full basement home, lovely view of surrounding mountains and countryside — you'll kick yourself if you miss this — only $42,000. Write or phone . . .
JOE HADDOCK
RR 2, DUNCAN 746-6451.
NANAIMO REALTY CO., LTD.
17 CHURCH ST., NANAIMO

SHAWNIGAN LAKE
FARM

45 acres of cleared land, fenced and cross-fenced. With large 3-bedroom home only 5 years old. Setting on high ground overlooking the farm. Ideal for cattle or riding horses. For further information contact Mr. Fitzsimmons or Mr. Rayner, 385-3411 anytime.
KER & STEPHENSON LTD.

COURTENAY
Dairy Farm

Going concern, price includes 55.30 acres of land, all fenced. All cleared except 2 acres. House and farm buildings, registered Holstein dairy herd, all machinery and equipment as per inventory. Real good milk quota. $64,000.
PHONE ROY E. HILLS 385-6741
Northwestern Securities Ltd.
909 Government St., Victoria

GROW ANYTHING

Best Saanich soil, lots of water, 5 acres, barn, electric pump house, 2 room shack, plumbed and wired. Cherry orchard (Bings). Crop goes with sale. For the gentleman farmer who wants the best soil. Opportunity.
386-3941 DAY OR NIGHT
MARCONI REALTY 620 VIEW

This is your dream

Your own hunting or fishing or whatever your heart desires app. 100 acres with 30 cleared. 3-yr.-old stucco home plus two barns. Lots of water.
All this for only $42,000
Phone ALEX MACLEAN, 388-4271
J. H. Whittome & Co. Ltd.
706 Fort Street.

$23,000 FULL PRICE

10 acres with large barn, only 4¼ miles from City Hall — terms.
W. Hughes and D. Bowen
388-4294
Bastion Square Properties

159 GULF ISLANDS PROPERTIES

BEAUTIFUL PENDER

Only 40 minutes from Swartz Bay by gov't ferry. Excellent 9-hole golf course. Paved roads. Good fishing.
1—3 waterfront lots fronting on good road. Unobstructed water view. Priced to sell.
2—8½ acres of waterfront view property. One of the finest beaches on the island. This is a good investment as it is suitable for subdivision. $25,000, good terms.
3—Three large lots with access to good beach. Piped water. Safe anchorage for boats.
4—½-acre view lot with access to beach, $1,200.
5—2 B.R. modern home. Living room with heatilator fireplace. Garage. Fruit trees—6 acres. $8,900, terms.
6—Over 6 acres. View of passing ships. Southern exposure. 2-BR modern home. Fruit trees. Seclusion yet within walking distance to wharf and store. $19,900.

MAYNE ISLAND

5 lots at Miners Bay near wharf and store. Priced from $3,000. 1 large lot near beach access at Bennett's Bay. All services available. $2,200.

For information on Waterfront properties, lots or acreage, phone FRED McLAUGHLIN, 383-7115 or 479-6615. Ettema Realty, 1802 Cook St., Victoria, B.C.

FARMS AND
SMALL HOLDINGS
Just a few for example:

260 acres all buildings $150,000
120 acres no buildings $60,000
11.7 acres 7-B.R. home $30,000
13 acres 4-B.R. home $17,000
12 acres 2-B.R. home $21,500
5 acres 4-B.R. home $11,900
3.16 acres 300 ft from salt water—fantastic sea view $8,000

Several sea view and waterfront homes — terms. To view, contact Frank Whittaker — Office 746-6161, res. 743-2319 (anytime). J. H. Whittome & Co., Ltd., Duncan, B.C. 746-6161.

SALT SPRING ISLAND

1 acre on St. Mary Lake $4,300

1 acre with 120 ft. Beach $6,000
$600 down, $60 per month.

Seaview lot, water and power $1,500
For all your real estate needs
call collect or write
JIM SPENCER
SALT SPRING LANDS LTD.
Ganges, B.C.
Phone 537-5515 or 537-2154

For that one and only TAXI BUSINESS, RESORT, FARM, ACREAGE, inland cottage HOMES from $5,500 or LAKEFRONT or UNIQUE OCEANFRONT EXECUTIVE HOMES to $60,000; please contact the gal with the EXCLUSIVE listings, as well as the general listings for SALT SPRING ISLAND! Allow me to locate YOUR SPECIFIC requirement. SERVICE is my PLEASURE! Write: Miss MARG. JOHNSTON, Sales Rep., BOX 343, GANGES, B.C. 537-2298 (res. anytime). Wm. Sinser Realty, Burnaby.

SALT SPRING ISLAND

A real heavenly haven set amidst the trees on just over 3 acres of high ground overlooking Fulford Harbour. This 3-bedroom home with large living room and fireplace is only 6 years young. OOM heating. Full price $16,500 terms. Just call Fred Hully at 382-9881 or 385-6741 Northwestern Securities Ltd.

SMALL WOODED ISLAND WITH completely protected harbour for boat or sea plane. $28,000. Terms available. Please call
WANDA STARR
at 388-5155 or 478-5083 anytime
Commonwealth Trust Company
623 Yates Street

SALT SPRING LANDS LTD.
Largest Gulf Islands Realtor
Box 69, Ganges — Phone 537-5515
Established 1928

Warren Probe Critics Scrutinized

NEW YORK (CP)—The Associated Press has delivered to U.S. newspapers for use tomorrow the longest story ever moved on AP wires—a 17,000-word study of the Warren commission report on the Kennedy assassination and of the works of critics who have challenged the report's findings.

Keith Fuller, assistant general manager of the U.S. news cooperative, says AP wanted to determine "just what was wrong with the Warren report and right with its critics," and adds:

"We found out and we think our readers should know: A lot is right about the Warren report. And a lot is wrong about its critics."

The story is the work of AP Newsfeatures writers Sid Moody and Bernard Gavzer and took seven months in research and writing.

Fuller, in a message to editors, says AP undertook the project as a public service, prompted by doubts that have arisen in the 2½ years since the Warren report was issued.

The commission found that Lee Harvey Oswald, acting alone, was responsible for the death of President Kennedy in Dallas, Tex., Nov. 22, 1963.

Aside from a detailed study of the Warren report, and interviews with many of the commission's senior counsel, the AP team studied in particular the works of critics Mark Lane, who wrote Rush to Judgment, and Jay Epstein, author of Inquest.

The AP story says Lane and other critics have produced little in the way of new evidence and says their "case rests on the same bedrock as the commission's—the Warren report."

It poses the questions:

"Have they used, or abused, it?

"Are the critics innocent of the guilt they charge the commission: of distortion, sly selection of convenient facts, editing of truth?"

In reference to Rush to Judgment, the AP story says: "Few readers have the volumes, much less the time to check Lane's thousands of citations. A pity."

The AP team did check such footnotes and references.

While they found shortcomings by the commission, they found more in the books of the critics.

Says Fuller: "The intent was not to blanket the report but to uncover the critics to see if their claims were fact or fable. We think the AP story does show where some of the nation's doubt was seeded: In distortion, in unbalanced editing, in slanting by some of the critics."

Retirement Again Deferred 3 Months

Queen's Printer Albert Sutton today was given another three-month deferment of his automatic retirement by a provincial cabinet order.

Mr. Sutton has been working under such deferments since Sept. 30, 1965, when he was due to retire under the compulsory regulations setting 65 as superannuation age.

CONGRATULATIONS were offered to Special Constable Peter Davis, right, who received Auxiliary Police Association efficiency award on completion of training course for 32 special constables. Making the presentation is J. H. Erb, provincial co-ordinator. In the centre is officer in charge of the course, Alan R. Foster.

Policemen Are 'No' Figures

The average motorist thinks he can play games with the driving laws.

But it's a deadly game, warns traffic expert Alan H. Rossiter.

Staff supervisor of Vancouver city police traffic division, he told delegates to Northwestern University Traffic Institute's seminar in Victoria Friday:

"Policemen can never have a popular image. They are the 'No' figure in our society.

"Traffic policemen can never accept motor vehicle laws as a game.

"If a motorist asks for a chance and the policeman gives it to him, then he's wasting his time."

33 YEARS IN JOB

Soft-spoken Superintendent Rossiter is a veteran of 33 years in police work, 20 of them in traffic.

He regards the management of the automobile as the most important issue in public safety today.

This requires strong enforcement and consequently unpopular policemen, he said.

"The policeman is constantly being directed by his superintendent to present a stern appearance," he said. "He cannot do a good job and be popular."

He supports the issuance of official identification to every citizen and says it his understanding that so do most police administrators.

PREVENT CRIME

The cards, he said, would help in the prevention of crime, particularly forgery, rather than the apprehension of criminals, he said.

"Identification cards would also help us to notify a person's next of kin in the event of an accident," he said.

Policemen, he said, have taken an oath to enforce all the laws. Any changes must come from the legislature.

"There have always been ridiculous laws. But they have always been changed in time to prevent a breakdown in general law and order."

MEETINGS CALENDAR

Island Temple No. 8, Pythian Sisters, Tuesday at 8 p.m., upper K of P Hall, 723 Cormorant St. Members to bring refreshments for pot luck supper.

Victoria Kiwanis Club, noon Tuesday at the Empress Hotel. Speaker, Michael Brown on Southeast Asia River development.

Victoria Rotary Club, 6 p.m. Monday at the Red Lion Inn. Installation night.

Native Sons Ask Nominations

Native Sons of B.C. are seeking nominations for the 40th annual Good Citizen Award.

Doug McHugh said nominations, which close July 8, are invited and should be sent to 232 Irving Street.

Presentation of a medal and scroll will be made at a public meeting.

Last year the award was won by swim instructor Marge Naismith.

Man Pleads Guilty To Impaired Driving

Arthur Poulton, 1092 Marchand, was fined $300 and had his licence suspended when he pleaded guilty in central court today to impaired driving.

Police said the accused was involved in a rear-end collision on Douglas Street.

Dogs On Parade At Beaver Sunday

Victoria's newest all-breed dog club will hold it's first show Sunday afternoon at Beaver Lake Park.

The sanction show conducted by the Shoreline Kennel Club will start at 2 p.m. alongside Beaver Lake and the filter beds. Entries will open at 12:30 p.m.

The cub, formed ast month, has a limit of 20 members and hopes to win Canadian Kennel Club approval to present championship shows for purebred dogs in the future.

I'll Run Again, —Dodd

WASHINGTON (AP)—Senator Thomas J. Dodd, censured by his colleagues for personal use of campaign funds, vowed Friday to serve out his current term and seek vindication from Connecticut voters by running for a third term.

"I will be here tomorrow," the white - haired Connecticut Democrat told the Senate after it passed judgment on him Friday. "I will be here every day, doing my work as best as I can do it."

Dodd told reporters he had not planned to run for a third term in 1970.

"Everything's changed. I've got to."

The Senate rendered its decision on the ninth day of debate, climaxing an agonizing period for the 60-year-old Dodd and his fellow senators.

The Senate, by a 92-to-5 vote, upheld a finding of its ethics committee that Dodd converted to his personal benefit at least $116,083 in campaign and testimonial funds.

WITHDRAW CHARGE

But it voted 51 to 45 to drop the bipartisan committee's second charge—that Dodd double-billed the Senate and private groups for the same travel expenses.

Dodd was the second member of Congress this year to be punished for financial misconduct. Earlier the House of Representatives refused to seat Adam Clayton Powell, a Democrat from New York's Harlem district, on grounds he misused government funds and was contemptuous toward a House committee and New York courts.

The punishment does not deprive him of any of his rights and privileges as a senator, nor will it take away his chairmanship of the Senate juvenile delinquency subcommittee.

He said during the debate he would rather be dead than dishonored.

The committee's report to the Senate was filed April 27 after a 14-month investigation of Dodd's financial affairs.

In recommending censure for use of political funds for personal expenses, the committee said Dodd received at least $450,274 from contributions to his 1964 re-election campaign and from a series of fund-raising testimonials between 1961 and 1965.

Dodd acknowledged that some $3,100 in campaign funds was spent on personal items but blamed this on faulty bookkeeping by subordinates and said he was unaware of it until the committee's investigation.

As for about $170,000 in proceeds from the testimonials, Dodd claimed the money was intended as a gift to use as he saw fit.

Dodd acknowledged dual billings in a stipulation of facts he entered into with the committee, but blamed what he called the sloppy book-keeping of Michael V. O'Hare, a former aide.

North Saanich Artist Tops Montreal Show

A North Saanich artist has been awarded a first prize in the Canadian Guild of Crafts jury show in Montreal.

The award was won by Louise Page, 559 Birch Road, for her work in batik. Her entry was also one of 137 articles selected from 700 crafts for exhibition this summer.

The Montreal crafts is on until Aug. 22.

The Canadian pavilion at Expo has also accepted the batik work of the artist.

Mrs. Page is a member of the Saanich Peninsula Art Centre and a chartered member of the Fashion Designers' Association of B.C.

Liquor Store Row Costs Man $25

William Stephanciew, 536 Johnson, was fined $25 when convicted in central court Friday of creating a disturbance in the Government Street liquor store May 20.

INSIDE CITY HALL

Ride 'May Get Rough' Until Next Election Time

By JIM HUME

Well, well, the natives were a little restless at city council this week.

First, Ald. Lloyd Clarkson serving notice that his questions would be constant from here on in and then Ald. Ian Stewart hurling a flaming spear at the feet of the administration with an extremely warlike gesture.

Hume

More power to both of them, for in this Lotus Land we do tend to get complacent and worry more about the weekend than the business at hand.

With Ald. Hugh Ramsay also making noises which sound like swords being honed on the grinding wheel, it could be an interesting second half of the year.

Add to that the fact that Ald. Robert Baird is already conscious that December could be famine time at the polls and we have a local situation which should provide some sparkling, if sometimes bellicose, debate in council and committee.

Department heads please take note: the ride from here on in may be rough.

★ ★ ★

City manager Dennis Young is an ardent fly fisherman—between bouts of training dogs to fetch and carry birds he has pranged on the wing.

For years he has mocked quietly the efforts of city solicitor Terry O'Grady to match his prowess with rod and line.

Needling an ordinary lawyer is one thing. Needling a cynic with a name like O'Grady, ah, that is tempting fate a little too blatantly.

Last weekend the mellow-voiced descendant of Erin caught a 20-pound salmon. (He says it was "about 20 pounds" but considerably dried out by the time he got it on the bathroom scales.)

Monday morning he arrived at city hall with a hefty hunk of salmon neatly wrapped for Mr. Young.

It was a good-sized piece of fish, too. Neatly trimmed from the body just behind the gills.

Monday, as will be recalled, was a hot day. Not exactly suitable for storing fish heads, but ideal for a puckish lawyer intent on proving that he can indeed catch fish.

Let it be recorded for all time.

★ ★ ★

Residents of Cook Street are complaining to council about the pigeons in the one to 100 block.

They are, claim nine signers of a petition, creating a health hazard and undue noise.

Can't understand the noise bit, unless the coo of Cook Street pigeons is more strident than the coo of Gordon Head pigeons.

Sounds like another matter for the regional board because pigeons have only the vaguest idea of municipal boundaries.

A short sharp diplomatic note from school board chairman Peter Bunn stating: "Of the $6,281,350 construction so far assigned to architects ($376,381 in fees) $3,616,350 ($216,981 in fees) has gone to Victoria architects, $1,995,000 ($117,300 in fees) to Vancouver architects.

"The reason the board decided on this action (the hiring of Vancouver architects) was to speed up the whole construction program and also to get a more diversified design presentation."

Peter telephoned later to say the letter was for information only, but I think it fair enough to pass on.

That doesn't mean I agree with the board's decision. Far from it. I think the local firms could have handled the work, and well.

And I hope that the board, in its anxiety to get a big job done, doesn't overlook the fact that in the past all the delays could not be charged to architects.

There have been times when school board staffers could have used a flick of the whip to get things moving. Right, Peter?

NOTICE TO CREDITORS AND OTHERS BRYAN JAMES ROONEY, Deceased

Creditors and others having claims against the Estate of Bryan James Rooney, deceased, formerly of Victoria, B.C., are requested to send full particulars of such claims to the Executor, at 1057 Fort Street, Victoria, B.C., on or before the 28th day of July, 1967, after which date the Estate's assets will be distributed, having regard only to the claims which have been received.

Montreal Trust Company,
Executor,
Burns and Goult, Solicitors.

AIR TRANSPORT BOARD OTTAWA, CANADA

PACIFIC HOVERCRAFT LIMITED — APPLICATION FOR AUTHORITY TO OPERATE A CLASS 2 REGULAR SPECIFIC POINT COMMERCIAL AIR SERVICE.

Pacific Hovercraft Limited has applied to the Air Transport Board for authority to operate a Class 2 Regular Specific Point commercial air service, to transport persons and goods serving the points, Vancouver and Victoria, British Columbia, using one SK-6 Hovercraft, (ACV).

Any person desiring to make representations concerning this application must file a complete submission with the Secretary, Air Transport Board, Queensway Towers, 200 Isabella Street, Ottawa, Ontario, by JULY 17th, 1967 and confirm that a copy thereof has been sent concurrently to the applicant whose address is: 441 Corless Road, Richmond, British Columbia.

On request to the Board, further particulars of this application will be provided.

AIR TRANSPORT BOARD
OTTAWA, CANADA,
June 15th, 1967.

Quebec Wants Treaty Powers

MONTREAL (CP)—Premier Daniel Johnson said today Quebec must have the freedom to negotiate international agreements as a condition of equality and cultural survival.

Mr. Johnson was speaking at Quebec Day ceremonies at Expo 67, coinciding with the French - Canadian holiday, St. Jean Baptiste Day.

He said equality is not possible for the French cultural community in Canada "if Quebec cannot negotiate freely the agreements necessary for preservation of its particular heritage."

Mr. Johnson's reference to such agreements follows by two days a speech by a Quebec cabinet minister who said Quebec wants international treaty-making power.

Marcel Masse, minister without portfolio, told the St. Jean Baptiste Society in Montreal Thursday this power should be written into the Canadian constitution.

Only the federal state can make international treaties under the British North America Act.

Quebec has a cultural and education agreement with France, but this was signed under the authority of an umbrella agreement negotiated by the French and Canadian governments.

Mr. Johnson said international agreements would help Quebec protect the French-Canadian culture through links with other French - speaking communities.

JOHNSON
. . . protect culture.

Twins Decide Who Will Take the Rap

A young jail inmate who pleaded guilty Friday to cashing six bad cheques told the court his twin brother was also in jail because he took the blame for crimes he had not committed.

David Barkley, 19, said that on an earlier occasion his brother Richard had pleaded guilty to some of the charges against him in the hope that David would then get a suspended sentence.

"Now he's in jail serving time for me and I'm in jail serving my own time," he told Magistrate Ostler.

He said the charges against him had been filed in the wrong name and termed it a "big court mixup."

While he and his brother were not identical twins, they looked alike and both had speech impediments, said David. He added they'd been charged under each other's name in Toronto on another occasion.

David admitted cashing six worthless cheques totalling a little over $200 on May 25, four of them at Eaton's and two at Esquimalt groceries.

He got clothing, shoes and groceries with the cheques and sold a $47 hairdryer for $15.

Prosecutor J. W. Anderson said a woman who claimed to be the boys' mother said their name was Morrison.

"It's quite the most extraordinary case I've ever heard," said the magistrate asking that a probation officer begin to prepare a pre-sentence report.

David's cases were adjourned to Monday. The prosecutor said there were more charges pending.

Wine 'Factory' In Rectory

TORONTO (CP) — An Anglican minister says he makes 75 gallons of wine a year in his church rectory and has never had a complaint from his parishioners.

Rev. Graham Cotter, minister of St. Mark's Anglican Church, told about it at a fund-raising lecture to parishioners on "Drink-it-yourself home wine-making."

Mr. Cotter says he first began making wine when he was working on his doctorate at the University of Toronto. Both he and his wife liked a glass of wine with dinner but couldn't afford to buy it. So he decided to make it himself.

Parents Sue Israel For Son's Injuries

LINDEN, N.J. (UPI) — The parents of a sailor wounded in the attack on the USS Liberty have filed suit against Israel seeking $50,000,000 in punitive damages for his injuries.

Mr. and Mrs. Thomas Reilly took the action in a letter to the World Court at The Hague. It was filed in behalf of their son Thomas, 20, in critical condition in an army hospital in Germany. The Letter asked:

"That the government of Israel be condemned without recourse.

"That the captains of the torpedo gunboats and the strafing aircraft be brought before a tribunal of the United States and Israel and be charged with the murder and maiming of inocent persons.

"That the government of Israel be compelled to pay punitive damages in the amount of $50,000,000 to the plaintiffs for the severe suffering and pain, mental and physical suffering unduly caused by this atrocious, unforgivable and inhumane act."

In a letter sent home last week by another son aboard the Liberty, Robert, 18, who was shaken but not injured, said the sailors on the deck of the ship were "sitting ducks" for the Israeli planes and some of his best friends were cut into three pieces by the gunfire.

"I never saw anything so ugly in my life," he wrote.

BRITISH COLUMBIA HYDRO AND POWER AUTHORITY
PEACE RIVER HYDRO-ELECTRIC PROJECT
PEACE TRANSMISSION LINE NO. 2
CONTRACT NO. 123
SUSPENSION AND DEAD-END HARDWARE

Tenders are invited for the design, supply, fabrication, testing and delivery of suspension and dead-end hardware assemblies for Section VIII of the Authority's single circuit, 500 KV Peace Transmission Line No. 2. The length of the above section is approximately 205 miles.

The Tender Documents for Contracts No. 123 may be inspected at the office of the Manager, Purchasing and Stores Division, British Columbia Hydro and Power Authority, 970 Burrard Street, Vancouver 1, British Columbia, from June 29, 1967. Copies may be obtained from this office upon prepayment of $10.00 plus $.50 B.C.S.S. tax for the first copy, and $5.00 plus $.25 B.C.S.S. tax for each additional copy, no part of which shall be refunded.

Tenders will be considered only from Tenders whose financial resources, technical ability and experience are commensurate with the work to be performed. The lowest or any tender may not necessarily be accepted and B.C. Hydro and Power Authority shall not be responsible for any costs incurred by any Tenderer in preparing his tender.

Each Tenderer must submit with his Tender either a certified cheque or bid bond, in the amount of 10% of the total of his tender. The successful Tenderer will be required to provide a 50% performance bond.

Tenders will be received until 12:00 noon local time (19:00 hours Greenwich Mean Time) on August 29, 1967, at Room 638, Purchasing and Stores Division, at the above address. The tenders will be publicly opened and the prices will be made known at 2:00 p.m. local time (21:00 hours Greenwich Mean Time) on that day.

When requesting information or documents pertaining to Contract No. 123, please also quote reference CQ 3141.

BRITISH COLUMBIA HYDRO AND POWER AUTHORITY
INVITES TENDERS FOR THE FOLLOWING

DESCRIPTION	REF.	CLOSING DATE
ILLECILLEWAET DYKES — Construction of 6500 feet of dyke and one floodbox near the Illecillewaet River at Revelstoke, B.C., — CA-57. (CQ 3351 documents available upon pre-payment of $20.00 plus $1.00 B.C.S.S. tax for the first copy and $10.00 plus $.50 B.C.S.S. tax for each additional copy.)	CQ 3351	July 25/67
Supply of 230 KV Power Transformers—Rainbow Substn. (CQ 3345 — Documents available Tuesday, June 27/67.)	CQ 3345	Aug. 1/67
Thermal Insulation for Fuel Oil Storage Tank No. 1 Piping and Equipment — Burrard Thermal Generating Station.	CQ 3350	July 11/67
Boiler Roofing — Unit No. 5 — Burrard Thermal Generating Station.	CQ 3349	July 11/67
170,000 Barrels, Approx. Bunker "C" Fuel Oil for Burrard Thermal Plant.	BQ 5666	July 4/67
VHF Mobile Radio Equipment.	BQ 5671	July 4/67
Bus Operator's Uniforms.	BQ 5672	Aug. 1/67
1 Forklift — 2000-lb Propane	BQ 5673	July 4/67
1 Forklift — 4000-lb. Gasoline		
4 to 10 Chassis with Cab, 25,000 lb.	BQ 5674	July 4/67
2 to 10 Chassis with Cab, 43,000 lb.		

Sealed tenders clearly marked as above-reference will be received in Room 638 (for CQ's), in Room 650 (for BQ's), B.C. Hydro and Power Authority Building, 970 Burrard Street, Vancouver 1, B.C. until Noon, closing dates as above.

Details may be obtained at the office of the Purchasing Department, 6th floor, 790 Burrard Street, Vancouver 1, B.C., telephone Mutual 3-8711, Local 2579 (for CQ's) Local 2597 (for BQ's).

Koret of California's Four "W's"
"Winsome . . . Wrinklefree . . . Wash . . . Wear"

That's right! Koratron plaid co-ordinates in the newest sleek lines, can be worn and worn, then dropped into your washing machine. They come out looking better than ever. The more you wash them, the newer they look! Cast your iron aside, who needs it. Great for travelling or summer easy-living. Smart plaid in brown, sienna or curry. Sizes 10 to 18. **A)** Pant Suit Jacket, long. **Each 21.00. B)** Pant: **Each 15.00. C)** Shell: **Each 10.00. D)** Suit Jacket: **Each 20.00. E)** A-line Skirt: **Each 14.00,** or Sheath Skirt: **Each 13.00.**

Sportswear, Floor of Fashion

EATON'S

Dial 382-7141—Ask for 'Telephone Shopping'

WEEK-LONG SALE STARTS MONDAY...

SUMMER SALE FIESTA

the Bay

Smart shoppers know it costs no more at the Bay

Hurry for the fun sale . . . bright new merchandise at exciting low prices so you can save on everything you need for the holidays ahead! You'll find vacation-bound fashions, men's wear, children's clothing, home and camping needs . . . hundreds of Fiesta specials throughout the Bay. Check these six pages chock full of goodies and shop in person, by phone or mail. WEEK-LONG Sale Monday, June 26 to Friday June 30.

THESE ITEMS ARE TYPICAL OF THE GREAT VALUES IN THIS SALE

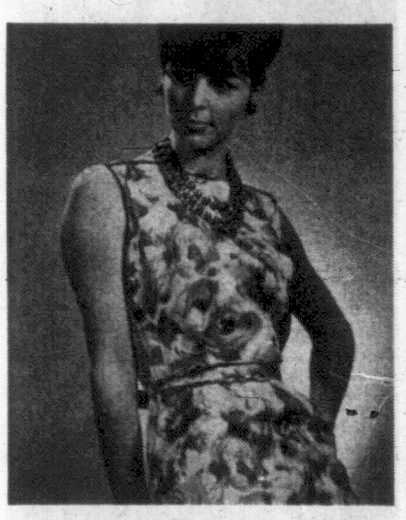

101 Slip Into a Silky Shift—Excellent traveller, perfect to relax in, these sleeveless jewel necked beauties sport a tie belt; are fully lined, and hand-washable. Take your pick of geometrics or florals in rich pinks, blues, yellows, golds and greens. Arnel, surahs and blends. Sizes 8 to 20. Sale, each **8.48**

The BAY, women's dresses, 2nd

102 Brief and Sweet — Fancily patterned Nylon briefs with elastic leg and waistband for really trim fit. Pretty shades of pink, blue and white. Some bikini briefs also available in this assortment. S.M.L. After sale price 98c pair. Sale **3** pair **2.39**

The BAY, lingerie, 2nd

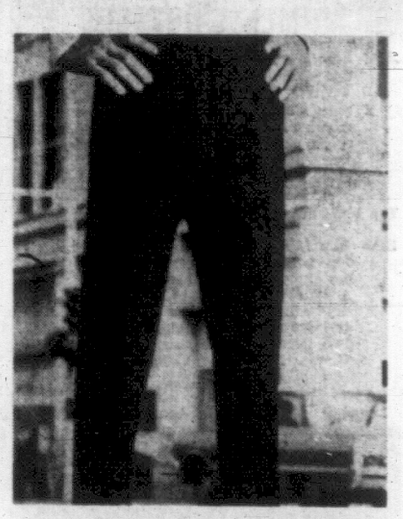

103 Men's Terylene and Wool Slacks — A lightweight blend that's perfect for summer weather. Available in pleatless (self-supporting waistband with adjustable side tabs, belt loops), sizes 30-36 and pleated (single reverse pleat), size 38-42. A great blend of 55% Terylene, 45% wool. Grey, tan, brown, green, putty, whisky. Reg. 16.95. Sale **12.99**

The BAY, men's casual wear, main

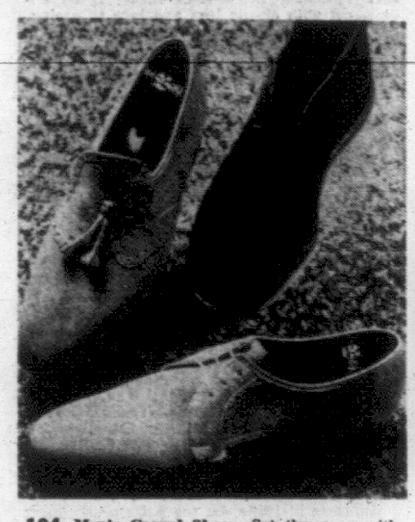

104 Men's Casual Shoes—Set the pace with sand or brown oxfords in slip-on or tie style suedes, black or brown leather ties or desert boots in sand or brown suede uppers, foam or natural plantation crepe soles. Sizes 6-12 medium width. Reg. 10.95. Sale, pair **7.99**

The BAY, men's shoes, main

105 Sleeping Bag Comfort, yours in this 3-lb. Terylene sleeping bag with Sanforized outer and inner lining, cushiony Terylene insulation that keeps its resiliency, washing and drying quickly. Non-allergneic, odourless, mildew and mothproof. Open cut, size 72x78". Reg. 17.98. Sale, each **14.99**

The BAY, sporting goods, lower main

106 Be proud of Your Luggage — Choose "Capri" by Travelgard, moulded luggage at the Bay. Fashion colours in coverings and linings. Choose from ivory, blue and mint. Convenient sizes:

14" Traincase, reg. 16.95. Sale **13.49**

21" Weekend, reg. 19.95. Sale **15.49**

21" Wardrobe, reg. 26.95. Sale **21.49**

26" Pullman, reg. 26.95. Sale **21.49**

The BAY, luggage, third

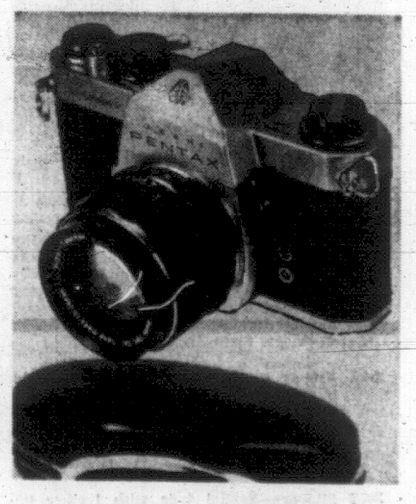

107 Record That Scene—Have professional looking results with this Pentax Spotmatic. Features through the lens meter, F1.8 Super Takumar lens that measures the amount of light actually passing through the lens. Really simplifies photography and broadens its scope and usefulness. You just match the needle with the index and trip the shutter! Ground glass focusing. Interchangeable with all Pentax accessories. Sale, each **$209**

CDP $7 Monthly

The BAY, cameras, main

Dial 385-1311

Phone Order Board Opens 8:30 a.m. Monday

And each day during the sale. Just give your name, address, phone number, number and type of account, then the number, name and price of the item you want. Really speeds your delivery. Cobble Hill, Jordan River, Duncan, Ganges, Gulf Islands, Call Zenith 6040 (toll free).

Hudson's Bay Company
INCORPORATED 2ND MAY 1670

108 Listen to Your Favourite Programs—With a Sony Transistorized Radio, it's really good listening. Compact design operates on flashlight batteries; easy-to-operate dial; leather carrying case. Six-transistor model. Sale, each **39.88**

The BAY, radios, 4th

109 Sweep That Lawn—Of grass clippings, the driveway of leaves the easier, more efficient way. This model offers full 26" sweeping width, instant trigger brush adjustment and the Bay is offering this fine lawn and leaf sweeper AT THIS LOW, LOW PRICE. Sale, each **33.77**

CDP $5 Monthly

The BAY, garden shop, 2nd parkade

VICTORIA'S GREAT STORE, DOUGLAS AND FISGARD. OPEN DAILY 9 A.M. TO 5:30 P.M. SHOP THIS THURSDAY, FRIDAY 9 'TIL 9. DIAL 385-1311. JORDAN RIVER, COBBLE HILL, DUNCAN, GANGES, GULF ISLANDS CALL ZENITH 6040 (TOLL FREE).

SUMMER SALE FIESTA

201

Whipper Twill Co-Ordinates Team Up for Holiday Fun . . .

Slims, pr., **4.99** Skirts, ea., **4.99**
Jamaicas, pr., **3.99** Shirts, ea., **3.99**
Pop Tops, ea., **2.99** Resort Tops, ea., **2.99**

Choose sun and fun loving Whipper Twill co-ordinates for lively holiday wear. 100% cotton twill that's so cool and lightweight . . . wonderfully easy to care for! Slims, Jamaicas and skirts in plain shades of orange, yellow, blues, pinks, white. Skirts and pop tops in gay gingham checks and resort tops in a mad mixture of colours. S.M.L. or 8 to 20.

The BAY, sportswear, 2nd

SPORTSWEAR

202 Sleeveless Shells—Wear these versatile shells with everything from slims to summer suits. Jewel or mock turtle neck style in easy-care Sigmatron or Filasetta fabrics. Back zipper. In solid shades of white, blue, green, navy, yellow, orange. Prints, geometrics and florals in bright summery shades. Sizes S.M.L.
Sale, plains, ea., **4.99**; Prints, ea., **6.99**

203 Acrylic Cardigans—Just what you need for cool summer days . . . a bulky knit cardigan to slip over your dresses and casual outfits. Revere collar style with full-fashioned raglan sleeves and crocheted trim. In white, blue or apricot. Sizes S.M.L. **Sale,** each **$8**

204

Wear No-Iron Koratron Slims for Fun in the Sun

Sale, **7.88** pair

Avril and Fortrel or cotton and Fortrel slims with the no-iron Koratron finish that saves you so much time and effort. They're Scotchgard-treated as well to resist stains. Slim fitting, tapered leg styling with side zipper closure. In navy, green, turquoise, beige and cocoa. Sizes 8 to 18.

The BAY, sportswear, 2nd

SEWING MACHINES

205 Piedmont Zig Zag Portable—This 3-needle position machine overcasts, darns, hems, does simple paterns, sews on buttons, makes buttonholes. Features built-in sewing light, accessory kit and instruction manual. Two-tone green. Reg. 109.50. 20-year warranty. **Sale,** each **$88**
CDP $7 Monthly
Console Model, **$118.** CDP $9 Monthly.

The BAY, sewing machines, 2nd

FASHION FABRICS

206 38" Will-o-Wisp Prints—All cotton in a light crinkle effect. Pink, blue, orange, yellow florals on white. **Sale,** yd. **59¢**

207 45" Cotton Playmate Prints — Versatile sportswear fabric in easy-care cotton. Florals, abstracts and stripes in marvellous colours for summer. Good cutting width. Reg. 1.59. **Sale,** yd. **1.11**

208 36" Cotton Prints — Dainty and lavish floral prints in easy-to-launder cotton for blouses, dresses, children's wear, home projects. Light backgrounds with summery prints. **Sale,** yard **55¢**

209 45" Abstract Cotton Prints — Washable polished cotton in swinging colours for the younger set. Pinks, blues, green, red, orange, turquoise. Reg. 1.98.
Sale, yd. **1.44**

210 60" Bonded Cotton Knits — Summery shades in popular cotton knits with bonded acetate backing, mixed toned effects in pink, navy, black, blue, orange, lime, yellow. Reg. 3.98.
Sale, yard **2.99**

211 45" Cotton Terry Towelling—Bold California prints for beach jackets, shifts, housecoats. Soft, absorbenut terry with bright florals printed on light backgrounds. Reg. 2.98. **Sale,** yard **2.29**

212 36" Imported Rayon Surah Prints—Bright, bold abstracts and sunny florals printed on rayon Acetate for blouses, shifts, dresses. Uncrushable. Orange, yellow, beige, grey, green, pink, red, gold, wine, blue. Reg. 2.98.
Sale, yard **2.29**

212 B, 45" Canvas Prints — This medium weight sports cloth is pre-shrunk, crease resistant, summer-coloured stripes, dots and prints. **Sale,** yard **1.48**

The BAY, fashion fabrics, 2nd

213

Wear Racy Co-ordinates For all Your Sunshine Capers

Skirts, Slims, **5.49** Tank Tops, ea., **2.99**
Jamaicas, **4.99** Turtleneck Pullovers ea., **3.99**

Pick your summer co-ordinates from this smashing collection of hip-hugging skirts, Jamaicas, slims, tank tops and turtleneck pullovers . . . then switch and swop them for all your sunshine capers. Cotton sailcloth skirts, slims, Jamaicas in orange, yellow or turquoise. Cotton knit tops in turquoise and yellow or lilac and orange. Sizes 7 to 15 and S.M.L.

The BAY, career and college shop, 2nd

CAREER and COLLEGE

214 Whippette Twill Pants—Easy-care cotton twill in the hip-hugging, slim fitting yoke waist style you want for summer fun. Pick colours of orange, lime, aqua, or basic navy. Sizes 6 to 14.
Sale, pair **5.88**

The BAY, career and college shop, 2nd

LINGERIE

216 Nylon Tricot Slips—Smooth-fitting, long-wearing nylon tricot that washes easily, dries quickly. Trimmed with dainty Banlon lace at hem and bodice. White or Moonglow. Sizes 34 to 38. Reg. $4.
Sale, each 2.99

217 Matching Briefs—Neat-fitting nylon tricot with elastic legs and lace trimming. White or Moonglow. Sizes S.M.L. Reg. 1.50. Sale, pair **99¢**

218 Cool Summer Pyjamas—Easy-care cotton that washes and irons with very little effort. Short-sleeved cardigan style tops, bottoms have elastic waist. Refreshing dots in pink or blue. S.M.L. Reg. value 2.98. **Sale,** pair **2.39**

219 Printed Cotton Dusters—Florals and geometrics in bright summery colours. Choice of collarless, round or Peter Pan collar styles, all with short sleeves. So light and cool for warm weather wear. S.M.L. **Sale, each 5.99**

220 Cotton Shift Gowns—Sleeveless or short-sleeved gowns in pink, blue or maize florals or pink, blue, orange or green dots. S.M.L. Reg. value 2.98.
Sale, each 2.39

221 Sleeveless Cotton Shifts—Choose assorted prints in florals or abstracts. Front zipper or modified tent styling. S.M.L. Reg. $8 to $11 values. **Sale, each 6.99**

222 Casual Printed Shifts—Light, cool, for wear at home, on the patio or shopping at the super market. Light, cool, comfortable cotton in florals, stripes and dots. Sleeveless, button front styles — some with bow-trimmed necklines. Armholes and neck are finished with colour co-ordinated piping. S.M.L.
Sale, each 4.99

The BAY, lingerie, 2nd

FOUNDATION GARMENTS

223 Long-Leg Panty Girdles — Lightweight lycra panty girdles by a famous maker. Front panel of nylon lace and marquisette, double cuff at waist and lycra lace lace leg trim. M.L. and XL. Reg. $9.
Sale, each 6.99

224 Famous-Make Bandeau Bra—Lace cup with nylon Leno frame around cups and diaphragm. Comfortable fitting shoulder straps. 32 to 40. B and C cup. Reg. $6.
Sale, each 4.99

225 Bandeau Bra—Famous-name brand, bandeau style in nylon lace with light contour padding. Stretch straps for comfort. 32 to 36. A and B cup. Reg. 3.98.
Sale, each 2.99

226 Cotton Bandeau Bra — By a famous maker. A very popular cotton bra with adjustable stretch straps, excellent uplift. Sizes 32 to 40. A, B and C cup. Reg. $3. **Sale, each 2.49**

227 Pull-On Lycra Girdle—Lycra power net with lace front panel, no back panel, slimming profile side panel. White. S.M.L. and XL. **Sale, each 4.99**

228 Long-Leg Panty Girdle — Lycra power net with lace front panels, no back panel, slimming profile side. S.M.L. and XL.
Sale, each 5.99
Also in average leg style **Each 4.99**

229 Pull-On Lycra Girdle — Famous-name brand. Lycra power net with satin Lycra stretch panels front and back. Pull-on waistline model. White. M.L. and XL. Reg. 7.50. **Sale, each 5.99**

The BAY, foundations, 2nd

230

Suit Yourself Superbly with These Seersucker Suits

Sale, ea. **14.99**

Summery suits of Arnel and cotton are ideal for that crisp, cool, wrinkle-free look you want and need! Spend the day shopping or travelling in these easy-care two-piece outfits with either classic or mandarin neckline and shorter sleeves for summer comfort. Snappy combinations of red/white, green/white, navy/white, beige/white. Sizes 10 to 18. Reg. $25.

The BAY, women's suits, 2nd

231

2 and 3-Pce. Knit Suits for That Well-Dressed Look

⅓ OFF

A connoisseur's collection of Imported Italian knits and domestic wools for your pleasure. Always right for shopping, visiting, travelling or to wear to work in pink, aqua, red, beige, navy, yellow. Many fully fashioned . . . cardigan, Peter Pan and classic necklines. 8 to 16. Reg. $75, $85 and $120.

The BAY, women's suits, 2nd

WOMEN'S DRESSES

232 Summer Dresses—Look your prettiest in this group of easy-care, lightweight, wrinkle free fabrics: Arnel and cotton, plus summery Arnel Jerseys and Dacron Voile. Find them in classic sheaths, shifts, and dresses with short sleeves or sleeveless. Geometrics, florals in pink, blue, green, yellow, orange, white. Sizes 8-18, 14½-24½. **Sale, each 10.88**

The ideal dress for that trip to Expo perhaps?

233 Slip Into a Silky Shift—Excellent traveller, perfect to relax in, these sleeveless jewel necked beauties sport a tie belt; are fuly lined, hand-washable and drip dry! Take your pick of geometrics or florals in rich pinks, blues, yellows, golds and greens. Arnel, surahs and blends. Sizes 8 to 20. **Sale,** each **8.48**

The BAY, women's dresses, 2nd

234

Hats of Richly Textured Velvet Felts and Fabrics

Flattering cloche styles, medium brims and profiles in fashion-right velvet that's lush and lovely for any occasion. Vibrant impact colours to dazzle summery outfits, add importance to Autumn costumes. Pick your richly textured velvet hat now and save at the Bay. **Sale,** each **6.88**

235 Summery White Hats—Classic flatterer that goes with so many warm weather suits and dresses . . . straws, mohairs and fashionable turbans, large brims, sailors and many other styles. Perfect for that wedding, garden party, afternoon teas and travelling. Reg. $7 and $9.
Sale, each **4.88**

The BAY, millinery, 2nd

236

Wear Classic or Colourful Couturier Fashion Pumps

Sale, ea. **12.99**

Terrific fit and good looks combine at sale price to offer an excellent buy in footwear. Fashion designed Couturier pumps in white, bone or red and navy. Fine soft leather uppers and comfortable leather soles. Low heels, little heels and illusion heels to suit you. Closed or sling backs. Sizes 5½ to 10. AAA, AA and B. Reg. 17.95.

The BAY, women's shoes, 2nd

WOMEN'S SHOES

237 Personalities by Kitty Kelly—Another exclusive shoe fashion, see the ziny new styles in sling or closed heel pumps at the Bay. These favourite shoes have smooth white leather uppers, popular heel heights. Sizes 5-10 A and B. Reg. 10.95.
Sale, pair **8.99**

238 Italian Sandals—Imports expertly crafted for comfortable, flat, stacked or wedge heel effects. Be cool and carefree in white, tan, malt, brown, red or blue. Sizes 5-10 AA and B widths. Reg. 7.95.
Sale, pair **5.99**

240 Kedette Casuals—Smoothly-moulded rubber soles combine with attractive fabric uppers for a washable shoe that's neatly contoured and has all the comfort of a cushion insole. White, black, surf, blue, Zulu red, pink, olive green, beige, and stalk green to match your sports clothes. broken sizes. **Sale,** pair **2.49**

The BAY, women's shoes, 2nd

HOSIERY AND GLOVES

241

Brand X Hosiery Grooms Your Legs Beautifully

Sale **3** pr. **2.19**

Exclusive to the Bay, this first quality hosiery is available in popular seamless mesh to give you that smooth, sleek, well-fitted look in Mystery beige, Mystery glow and Mystery dust shades. Looped toe for added comfort. Good-wearing stockings. Sizes 8½ to 11. S.M.L.

242 Society Brand Hosiery—Three styles in this first quality hose; seamless mesh, seamless plain and demi toe for the Barefoot look. Coffee, encore, town taupe and paprika. Sizes 8½ to 11. S.M.L.
6 pair **3.99**

243 Slippers—Sandal type with leather uppers, nice and cool for summer wear. Bone or white strapped design. Reg. $3. Sizes 5 to 9½. Reg. $4. **Sale,** pair **3.29**

244 Lacey Summer Gloves — Good looking gloves that keep their fresh appearance washing after washing! White, navy and beige shades in this quick-drying, hard-wearing fabric. Short length reg. $2. Sizes.
Sale, pair **1.49**
Medium length, reg. 2.68. **Sale 1.99**

The BAY, gloves and hosiery, main

245

A Vinyl Handbag Completes Your Outfit

Sale **3.99** Reg. $5
Sale **5.99** Reg. $8

Enjoy the lovely styles in casual, dressy and clutch designs. The easy-care, wipe-clean qualities of this handsome synthetic make it a snap to keep that fresh, brand new look. White or bone.

The BAY, handbags, main

HANDBAGS

246 Straw Handbags—Both wicker and softly woven straw are included in the many versatile models with one and two handles. Have a summer touch in white, black, bone or tan at a bargain price.
Sale, each **2.99**

The BAY, handbags, main

DRESS ACCESSORIES

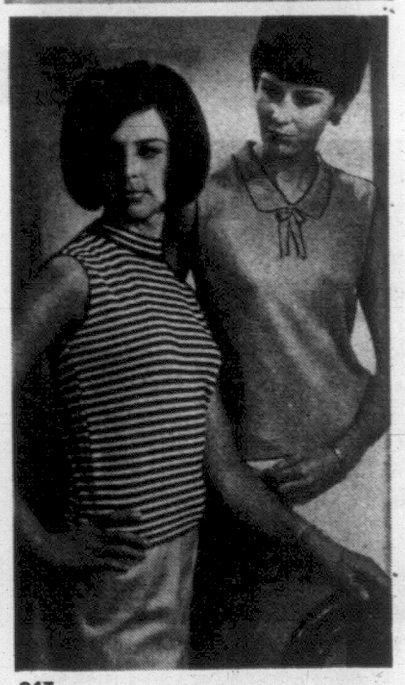

247

Collect the prettiest of shells good looking Antron knits

Sale, ea. **3.99**

These really are a wonderful bargain! Besides looking so nice, washing and drying so quickly and coming in white, beige, pink, blue mauve and more fashion shades, some stripes—they are really top quality. Reg. $5 to $8. Sizes 12 to 20. Collect several.

248 Sleeveless Tops—More than half a dozen styles to choose from . . . you're sure to find just the neckline (round, scoop or turtle) to flatter you. Easy-care Acrylic knits in pretty pastels and gorgeous brights. Sizes S.M.L. Reg. $4.
Sale, each 2.99

249 Sleeveless Sun Toppers—Both scoop and crew necked styles in this good assortment of plain and striped cool cotton knit for terrific summer comfort and good looks. Gay colours. Sizes S.M.L.
Sale, each **1.99**

The BAY, dress accessories, main

Olympic Room Summer Treat

Right from our oven . . . shortcake with fresh strawberries. Served with Fort Garry Tea or Coffee only 39c serving.

The BAY, Olympic room, lower main

SHOP BY PHONE . . . DIAL 385-1311 . . . ORDER BOARD OPEN 8:30 A.M. DAILY

STARTS MONDAY

WEEK-LONG SAVINGS ON FUN-IN-THE-SUN HOLIDAY SPECIALS

the Bay

301

Catch the Sun in Splashy 2-Piece Cotton Short Sets

Sale, 3.66 set

Cool, colourful cotton. Splashy patterns and colours in sunny two-piece style . . . short shorts with neat-fitting waistband and sleeveless top with button back. Sizes 8 to 14.

301A—Cotton Jamaica Sets — Hawaiian and assorted prints in washable cotton. Tiny sleeveless three-quarter top with frilly trim. Shorts have elastic waistband, frilled around the bottom. 4x-6x.

Sale, set **2.66**

The BAY, girls' wear, 3rd

GIRLS' WEAR

302 Girls' Cotton Dresses — Assorted prints and plains in a good selection of sleeveless and short-sleeved styles for sunny days. Sizes 8 to 14. Reg. $7 to $15. ½ Off!

303 Hooded T-Shirts—Cotton fleece pull-ons with long sleeves. Hood has drawstring for neater fit. White, blue, yellow. Sizes 8 to 14. Sale, each **1.49**

304 Girls' "Shirttale" Shirts—Oxford cloth in white and assorted prints. Short-sleeved styles with button front. Many have button-down collars. Sizes 8 to 14. Sale, each **1.99**

305 Girls' Fancy Blouses—White cotton and terylene in a good selection of styles for summer wear. Round neck, short sleeves some with lace trim on the front—some tailored styles. Sizes 8 to 14. Sale, each **2.44**

306 Girls' Nylon Stretch Slims—Good quality, washable stretch nylon with elastic waist, slim legs, strap under instep. Pink, maize, blue. Sizes 8 to 14. Sale, pair **3.29**

307 Girls' "Poor Boy" Sweaters — Orange, yellow or blue Orlon in sassy "poor boy" rib knit. Short-sleeved, crew neck pullovers or long-sleeved button front cardigans. Sizes 8 to 14. Sale, each **2.99**

308 Girls' Denim Cut-offs — Navy or grey. straight waistband, belt loops, zipper closure. Sizes 8 to 14. Sale, pair **2.44**

309 "Poor Boy" T-Shirts—Plains and stripes in cool cotton "poor boy" rib knit with round neck and short sleeves. Sizes 8 to 14. Sale, each **3.19**

The BAY, girls' wear, 3rd

Teen Girls' Wear

310—Cotton Cord Hipster Slims—Prints in orange, green, yellow. Straight cut waist with wide belt, zipper front, two front pockets. 10 to 14x. Sale, pair **2.99**

311—Cotton Knit T-Shirts—"Poor Boy" rib knit in plains and stripes. Short sleeves, round neck. Sizes 10 to 14x. Sale, each **3.29**

312 Teeners' Denim Cut-Offs—Straight waistband with belt loops, zipper closure, two pockets front and back. Navy or grey. Sizes 10 to 14x. Sale, pair **2.66**

314 Teen Dresses—Save one-third on these smashing cotton knits. Short-sleeved style with straight skirt and dropped waistline. Assorted plains and prints. Sizes 10 to 14x. Reg. $11 to $20. ⅓ off. Sale, each **7.34** to **14.99**

The BAY, teen girls' wear, 3rd

Girls' 4-6x

315—Girls' Nylon Stretch Slims—By Trimfit. Styled with elastic waist, sewn-down instep strap for neater fit. Blue, pink, aqua. Sizes 4 to 6x. Sale, pair **2.19**

316 Girls' Flannelette Pyjamas—Warm and easy for camping trips! Two-piece style with neatly collared, button front long-sleeved tops. Bottoms have elastic at waist. Assorted prints. 4-6x. Sale, pair **1.29**

317 Girls' "Poor Boy" Cardigans—Orange, gold or yellow orlon with long sleeves, round neck and button front. "Poor Boy" ribbed knit. Easy to launder. 4-6x. Sale, each **2.66**

318 Girls' Blouses — Cotton and terylene blends with Peter Pan collars, frills down the front. Printed blouses with three-quarter sleeves. Plain styles have short sleeves. Machine washable. White and pink plains and assorted prints. 4-6x. Sale, each **1.66**

319 Belted Hopsack Slims—Sanforized cotton—slim cut with elastic at back and waist, black patent belt and two front pockets. Machine washable. Blue, wine, tan. 4-6x. Sale, pair **1.66**

320 Girls' Cut-Offs — Strong wearing cotton denim with turn-up cuffs, half boxer waist, 2 front pockets. Red, black, blue. Sizes 4-6x. Reg. $2. Sale, pair **1.49**

321 Girls' Summer Dresses — Floats, "A" lines in sleeveless and short-sleeved styles. Easy-care fabrics and bright colours make them an exciting buy for summer wear. sizes 4 to 6x. Reg. $5 to $8. ½ off. Sale, each **3.34** to **5.34**

322 Squall Jackets—Machine washable cotton with attached hood and front zipper. Assorted plaids and checks. Sizes 4 to 6x. Sale, each **2.19**

The BAY, girls' wear, 3rd

323

Smooth-Riding Exclusive Babycrest Stroller on Sale!

Sale, 25.88 each

CDP $5 Monthly

Designed with chrome tube frame, adjustable handle, heavy padding, full length chrome mudguards, four spring suspension. This sleeper-style stroller with carrying basket comes in gold or blue plaid.

The BAY, nursery furniture, 3rd

NURSERY FURNITURE

324 De Luxe Crib by Babycrest—White or walnut finish hardwood with slat spring for comfort and durability. 4-position mattress adjustment, kick release, drop side, teething rail. 30"x40". Sale, each **32.99** CDP $5 Monthly

325 Spring-Filled Mattress—Waterproof plastic cover in white with nursery print. Complete with posture board. 27"x51". Reg. $13. Sale, each **10.99**

326—Hardwood Baby Crib—White or natural. Four-position posture board adjustment, kick release for drop side, solid ends with decals on head and footboard. Plastic teething rail, 30"x54". Sale, each **24.99**

327 Sleeper Stroller — Light and easy to manoeuvre. Convenient for travel. Tubular frame, folds for storage, adjustable handle, carrying basket. Blue or gold. Reg. $22. Sale, each **18.99**

328 Plastic Baby Lounge — Ideal for new baby. Adjustable positions. Terrific to use in car. White with printed padding —complete with safety strap and string of coloured balls. Reg. $5 Sale, each **3.77**

329 Wooden Play Pen—Natural colour. Use it indoors or out. Has teething rails and casters for easy moving. Collapsible for easy storage. 27"x45". Reg. $17. Sale, each **13.99**

330 De Luxe Car Seats by Kantwet—Chrome Ebony steel frame, safety strap. Sit and stand style with de luxe padding on back, seat, front guard. Collapsible for easy storage. Blue and ivory. Reg. $15. Sale, **12.99**

331 Stroll-R-Crib—Converts to stroller, car bed and carriage. Ice blue, navy, beige. Sale, each **46.99** CDP $5 Monthly

332 Net Play Pen—Light weight, easy to move, folds for easy storage. Features nylon net sides for baby's safety. Complete with pad. Size 28x40" Reg. $26. Sale, each **20.99**

The BAY, nursery furniture, 3rd

CHILDREN'S WEAR

Boys' 4-6X

333 Boys' T-Shirts — Coloray Acrylic and 100% cotton in assorted plains and stripes. Short-sleeved styles—some with round necks., others with collars and 2-button front. 4-6x. Sale, each **1.55**

Infants' Wear

335 Infants' Babycrest Stretch Sleepers — 30% nylon, 70% cotton terry. One-piece style with snap front and legs. White, maize, aqua, pink. Sizes 1 and 2. Reg. $3. Sale, pair **2.29**

336 Infants' T-Shirts—Shrink-resistant cotton knit with round neck, short sleeves and snaps on shoulders. Red, pink, blue, white. 12, 118 and 24-month sizes. Sale, each **99¢**

337 Infants' Flannelette Gowns—Soft, white flannelette with embroidered smocked neck, tie back. Infant sizes. Reg. $1. Sale, each **55¢**

338 Short - Sleeved T - Shirts — Round necks. Arnel. Pink, blue, yellow. 9 mos. to 18 mos. Sale, each **1.44**

The BAY, infants' and children's wear, 3rd

CHILDREN'S SHOES

339 Children's 2-Strap Sandals—Fine leather uppers in white, red or brown with bouncy foam soles. So lightweight and cool for summertime. Sizes 5½ to 3. C and E widths. Sale, pair **2.99**

340 Italian Sandals — Gay, young styles made in Italy by expert craftmen. Quality leather uppers in light, carefree styles for warm summer days. Tan and brown. Sizes 12½ to 3. Sale, pair **3.99**

341 Boys' Runners—Ankle style with canvas duck uppers, foam insoles and thick rubber soles. Black or white. Sizes 10 to 3. Medium width. Reg. 3.98. Sale, pair **2.49**

342 Children's Canvas Footwear — A sunny selection of all the flashiest colours and zingy styles for summer. Ties and slip-ons for camp and holiday wear. Reg. 2.98. Sale, pair **2.29**

The Bay, children's shoes, 2nd

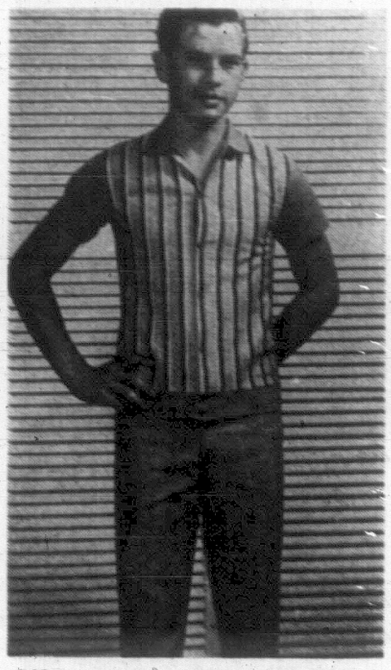

343

Pack Cotton Knit Jac Shirts In His Holiday Wardrobe

Sale, 2.99 each

Wherever your young lad goes this summer, be sure and pack plenty of cool, comfortable, short-sleeved shirts in his holiday wardrobe. Square cut bottom to hang loose over pants. Summer-bright shades of gold, green, blue. Sizes 8 to 18.

344 Tuff-N-Tidy Denim Jeans—Hard-wearing denim that can take plenty of active play. Slim and jean style with wide belt loops. Heavy, tough and tidy diagonal denim in Chili, Olive, Blue, Beige. Sizes 8 to 16. Sale, pair, **4.49**

The Bay, boys' wear, main

BOYS' WEAR

345 Short Sleeved Knit Shirts—Completely washable, lightweight cotton in choice of regular collar, mock turtle or Henley neck stylings. Gold, green or blue. Sizes 8 to 14. Sale, each **1.99**

346 Denim Jeans — Heavy 10¾-oz. cotton denim play jeans for rough and tumble wear. Trim cut, slim fitting style with half boxer waist. Beige, olive, navy. Sizes 7 to 12. Sale, pair **3.29**

347 Doefleece Denim Jeans—Slim, trim cut with wide belt loops. Light and bright colors for sunny days ahead . . . Chili, Honeysuckle, Burgundy, Olive. Sizes 8 to 16. Sale, pair **4.49**

348

Young Men's Cool Patterned SLacks . . . the Latest Trend

Sale, 5.99 pair

Hipster and swinger pants with belt loops in checks and stripes . . . the latest happening in young men's casual wear! Fully washable viscose and nylon blend for longer wear. Choose brown, green, gold or black checks or stripes. Waist sizes 29 to 34.

349

Teen Sport Shirts — Long and short-sleeved shirts with button-down collar, tapered body. Completely washable no-iron fabric in bold checked patterns. Sizes 13 to 13½ and 14 to 14½. Sale, each, short sleeved, **2.99**; long sleeved, **3.99**

350 Casual Koratron Pants — Fortrel and cotton with the no-iron Koratron finish. Regular cut with belt loops and expansion waistband. In blue, beige olive. Sizes 8 to 16. Sale, pair **3.99**

351 Boys' Denim Shorts—Sturdy play shorts in cool, comfortable cotton denim. Half boxer waist style in beige, blue, bark green, black. Sizes 8 to 16. Sale, pr. **1.89**

352 Nylon Squall Jackets—Lightweight and completely washable. Just right for summer outings. Zipper front style with attached hood. In navy, light blue, burgundy, black. S.M.L. Sale, each **3.49**

The Bay, boys' and youths' wear, main

RECORDS

353

Popular LP Records

Mono, 3.39 Stereo, 4.39

Male Vocal—Don Ho, Dean Martin, Gene Pitney, Gerry Vale, Andy Williams, Wayne Newton, Al Martino, Trini Lopez and dozens more.

Female Vocal — Nancy Sinatra, Petula Clark, Brenda Lee, Barbra Streisand, Very Lynn, Nancy Wilson and more.

Rock and Roll—The Raiders, The Hollies, Yardbirds, Rolling Stones, Animals, Seeds, Association, Beach Boys, Young Rascals, 5th Dimension, The Monkees, Beatles and more.

Folk and Folk Rock—Peter, Paul and Mary, Peter and Gordon, Bob Dylan, Lovin' Spoonful and more.

Instrumentals — Bert Kaemfert, Earl Grant, Tijuana Brass, Roger Williams, Ray Coniff, Henry Mancini and more.

Comedy—Smothers Brothers, Alan Sherman, Bob Newhart, Rolf Harris and more.

Centennial Tattoo — Mono, 3.39; stereo, 4.39.

354 LP Classics—Good selection of Angel classics in stereo. Sale, stereo, each **4.28**

355 Hi-Fi Stand—Brass finished stand for portable record player. Holds 50 LP records. Sale, each **9.99**

356 Complete Living Language Courses—English, Spanish, Japanese, German, Russian. 4 records, dictionary, instructions. Mono, Reg. 11.95. Sale, complete **8.99**

The Bay, records, main

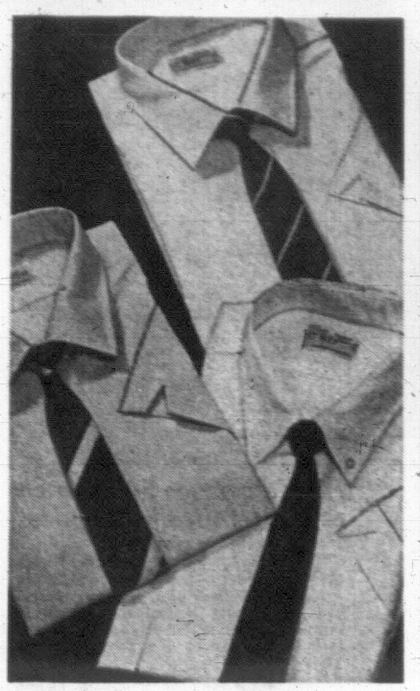

357

Men's Perma Press Short Sleeve Dress Shirts

Sale, 3 for $10

Not only do they never need ironing but they keep their brand-new, wrinkle-free appearance all day long. Shrink resistant broadcloth, styled with short sleeves, white with button-down collars in 14½ to 17½. Coloured in blue, green, yellow with regular collars. Sizes 15, 15½, 16. Complete sell-out last time! Reg. 5.95.

The Bay, men's furnishings, main

MEN'S FURNISHINGS

358 Men's Long-Sleeved Perma-Press Dress Shirts — These shirts absolutely never need ironing. Shrink-resistant 65% polyester, 35% cotton. Reg. collar, handsomely tailored, white only. Sizes 14½ to 17. Sale, eah **3.99**

359 Men's Fancy Dress Shirts — Assorted stripes and plains, cotton shirts with long sleeves and regular collar. Better quality name brand shirts would usually be 5.95 to 7.95. 14½ to 16. Sale, each **3.99**

360 Men's Sport Shirts—Short sleeves, good quality broadcloth. Reg. collar. Ass't patterns and colours. Hawaiian-styled "Aloha" shirts and many others. S.M.L. Sale, each **2.99**

361 Men's Sport Shirts—Many styles, colours and patterns in these better quality short-sleved cotton shirts. Minimum ironing. S.M.L., XL. Reg. 5.95, 6.95. Sale, each **3.99**

362 Men's Shorty Pyjamas — Striped and fancies in blues, greens, reds. Cotton with little or no shrinkage. A to E. Sale, pair **2.99**

The BAY, men's furnishings, main

MEN'S KNITWEAR

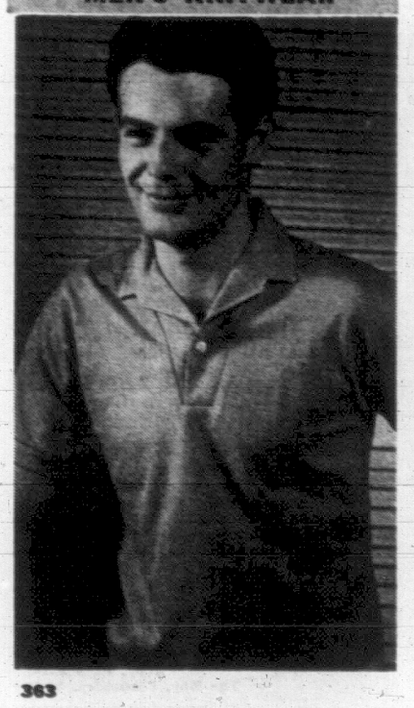

363

Great for Hot Weather Wear Men's Cotton Knit Shirts!

Sale, 2.99 ea

Short-sleeved cotton knits in an assortment of Henley or club collars in a tremendous array of colours and styles. Will not shrink. S.M.L., XL.

364 Men's Boxer Shorts — National brand line assortment of plains and fancies at a good saving. Elastic waist, cotton. 32 to 40. Sale, **3** pair **3.48**

365 Men's Briefs and Vests — HBC Label combed cotton briefs with matching athletic vests. White. S.M.L., XL. Packs of 3 reg. 1.50. Sale, **3** pks. **2.99**

366 Stretch and Sized Ankle Socks—Nylon blends in both stretch and sized to fit 10 to 12. Plains and fancies would be regularly 1.50. Sale, **3** pair for **2.99**

The Bay, men's knitwear, main

CAROUSEL SNACK BAR

Take a shopping break and enjoy a big Bay hot dog and a creamy frosted malted. **Only 29¢** at our Quick Service Carousel Snack Bar, 3rd—right beside the Parkade Entrance!

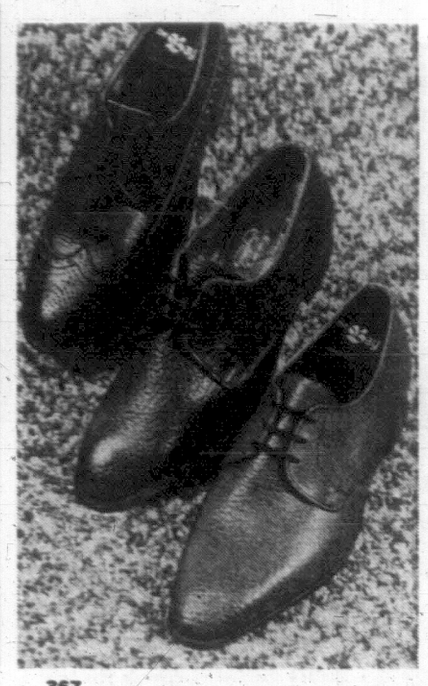

367

World's Finest Leather Goes Into These Men's Shoes

Sale, 19.99 pr.

Different leathers include sea lion, camel, mavro, Griffe in these leather soled, rubber heeled shoes of fine craftsmanship. Made in England. Choose from plain toe or brogues in black, brown or black forest, for dress or casual wear. Reg. 29.95. Sizes 7 to 11, D width.

The Bay, men's shoes, main

MEN'S SHOES

368 Men's Dress Shoes with Corfam or leather uppers and leather soles, rubber heels. Quality dress shoes in black or brown moccasin toe or black or brown plain toe. 6½ to 12, D width. Reg. 16.95 to 19.95. Sale, pair **13.99**

369 Young Men's Shoes — Famous brand Acton shoes made for the style-conscious set of fine black leather uppers, neolite soles and heels for hard wear. Moccasin toe Blucher or Balmoral ties. 6½ to 12, D width. Reg. 10.95 Sale, pair **7.99**

370 Men's Sandals—Cool, comfortable sandals made in Canada of fine quality leather uppers with foam soles and heels. Crossover strap or multi-strap styles. Reg. 8.95. 6½-12M width. Sale, pair **5.99**

371 Men's Sneakers — White canvas duck uppers with rubber soles and foam cushion insoles. Perfect for sports or casual wear. Made in Canada. 6-12. Sale, pair **3.99**

The BAY, men's shoes, main

MEN'S CLOTHING

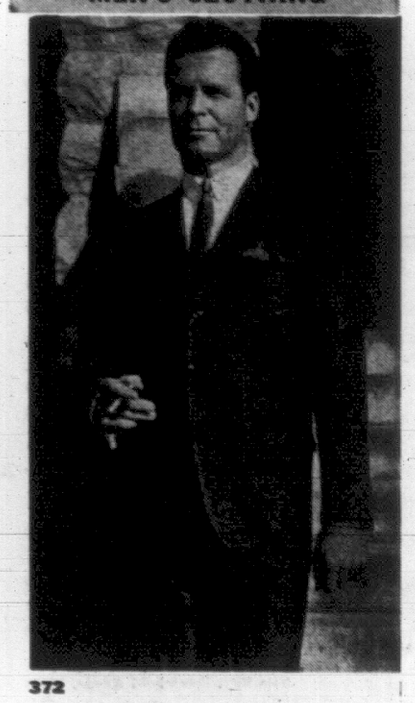

372

Save on Famous Maker Suits in the Modern Style for Men

2-Pce. Suits $47 Sale

You can buy with confidence, this very low price for a two-piece suit. Both all-wool worsteds (regular weight) in 3-button, single-breasted stylings or 2-button, single breasted, both with centre vent. Fancies, plains, stripes and muted checks, including brown, grey, dark blue. Regular 36, 37, 38, 39, 40, 42 and 46. Tall 38 to 42. Short 37 to 42. **No charge for alterations.**

The Bay, men's clothing, main

MEN'S CASUAL WEAR

373 Men's Permanent Press Golf Jackets of 65% Terylene and 35% cotton, with full, roomy, Raglan sleeve, reverse welt pockets, storm collar, zipper front. Showerproof. 36 to 46 in beige, mint loden, flag blue. Reg. 15.95. Sale, **9.49**

374 Men's Permanent Press Casual Slacks—Fine twill (50% Fortrel, 50% cotton) that keep their handsome looks! Semi-slim cuffless with belt loop styling or regular full cut, cuffs, belt loops. We have them in sizes 30 to 42. Beige brown, loden, charcoal. Reg. 9.95. Sale **7.49**

The Bay, men's casual wear, main

SHOP THE EASY WAY . . . USE YOUR CHARGE ACCOUNT OR BUDGET WITH PBA

SUMMER SALE FIESTA

401 *Shield Your eyes with latest in imported sunglasses*

SALE 2.39 PAIR

Big rims are big fashion this season, choose yours in sun-bright shades to flatter your tan! Excellent selection for men and women. Reg. 2.98. Also 1.98. **Sale, 1.49**

402 First Aid Kits — Efficiently, compactly organized for that emergency you hope won't happen: "Town and Country", **Sale, 1.77** kit. Automobile First Aid Kit, **Sale, 3.49.**

The Bay, household needs, main

HOUSEHOLD NEEDS

403 Utility Travel Kits — Durable leather cases to hold your shaving accessories. Zipper-closing case comes with wet pack. **Sale, each 3.89**

404 Old Spice Travel Kits—Travel light and well-groomed with this kit of plastic bottled after-shave lotion, spray deodorant, after-shave talc, shampoo. **Sale,** each **3.39**

405 Copperton Lotion—The non-oily protection against sunburn. 4-oz. **Sale, 1.49**

406 Q.T. by Coppertone — Quick tanning cream: 2-oz., **Sale, 1.49** 4-oz., **Sale, 2.89**

407 Bathing Caps by Viceroy — Full adult head size with water seal lining. White and colours. **Sale,** each **59¢**

409 Schick Consolette Hair Dryer—Professional model with four heat selections and many important features for speedier hair drying. **Sale,** each **28.89**

411 Reef—Antiseptic mouth wash, refreshing and hygienic. 12-oz. size. **Sale, each 88¢**

412 Micrin—Blue oral antiseptic by Johnson and Johnson. 7-oz. size. **Sale, 2** for **88¢**

413 Old Spice Stick Deodorant—Absolute necessity for the well-groomed man. **Sale,** each **99¢**

414 Score Hair Dressing—Clear cream for perfect groom, no greasy look. 4.5-oz. **Sale, each 88¢**

415 Package of Cotton Balls—Soft, absorbent and handy in packs of 100. **Sale, 2** boxes for **88¢**

416 Modern Facial Tissue—Facelle Royal's newest tissue. 2-ply white in pop-up box. **Sale, 5** boxes **88¢**

417 Colgate Toothpaste—Family-size tube of this popular brand. **Sale, each 88¢**

419 HBC Facial Tissue—1,000 single sheets always handy. **Sale,** pkg. **79¢**

420 HBC Sanitary Napkins—Deodorized, soft and comfortable. Package of 48. **Sale, 1.39**

421 Royale Bathroom Tissue by Facelle—Pink or white, two rolls of 2-ply tissue to a pkg. **Sale, 3** pkgs. for **88¢**

422 Kotex—Economy box of 48. **Sale, 1.49**

423 Dristan Nasal Mist—Relieves sinus congestion, hay fever misery. **Sale, 94¢**

424 Raid—House and Garden Bug Killer, pressurized tins, 11.2 ozs. **Sale, 1.19**

425 New Scope — Oral hygienic mouthwash and gargle with T25. 12-oz. bottle. **Sale 2** for **1.49**

426 Coricidin "D" — Cold tablets plus decongestion action. Bottle of 12. **Sale 99¢**

427 Sucaryl Sodium Tablets — Sweetens without adding calories. Bottle of 1000, **Sale, 3.79**

428 Yardley Black Label Deodorant—Popular men's deodorant by Yardley. 1.50 value, **Sale, 99¢**

429 HBC Heating Pads — Push-button style with 3 controlled heats. Blue or green. **Sale, each 3.99**

430 Pears Transparent Soap — Imported from England. Box of 3 cakes, **Sale, 89¢**

431 HBC Ascorbic Acid — Vitamin C 100 mgm strength. 250 to a bottle. **Sale, each 88¢**

The Bay, Household Needs, Main

CANDIES

432 Wilkinson's Licorice Allsorts — 14-ounce bag of this colourful candy. **Sale, ea. 44¢**

433 Lowney's Bridge Mix—Chocolate coated and flavorful. **Sale, 1 lb. 59¢**

434 Pascall's White Heather — Individually wrapped imported chocolates and toffees. **Sale, 1 lb. 79¢**

435 Fillery's Toffee — Imported. Wrapped variety of flavours. **Sale, 1 lb. 49¢**

436 Benson's Royal Spearmint—Refreshingly flavoured, imported, wrapped toffee. Reg. 79c. **Sale, 1 lb. 49¢**

437 Handcraft Chocolates — HBC brand of delicious chocolates. Assorted centres. **Sale, 1 lb. 99¢**

438 Pot of Gold Chocolates — Famous Moir brand. **Sale, 1 lb. 1.69**

439 HBC Handcraft Cherries in Liquid — Dark and milk chocolate covered. 13.4 oz. net. **Sale, 1.39**

The Bay, Candy, Main

LUGGAGE

440 Men's Flight Bag — Comes with 3 inside hangers, plastic shoe holder, leather reinforced corners. Brown, black or grey. **Sale, each 17.99**

441 Nested Vinyl Luggage—Inexpensive and practical for your summer travelling. Blue. 14½", reg. 3.50, **Sale 2.79**; 15½", reg. 4.50, **Sale 2.99**; 16½", reg. 5.50, **Sale 3.99**; 18", reg. 6.50, **Sale 4.99**; 19", reg. 7.50, **Sale 5.49.**

The BAY, Luggage, Third

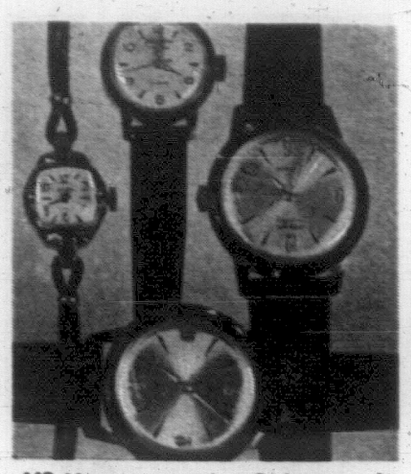

442 *Have a genuine Swiss watch at this terrifically low price!*

Sale, each 12.99 Reg. 15.95

Men's 17-Jewel — Swiss movement, incabloc, luminous dial, sweep second hand, matching adjustable expansion bracelet, water resistant cases. Guaranteed for 1 year by the Bay. White or yellow case.

Ladies' Dress Watches—White or yellow metal, dainty black cord bracelet. 17-jewel Swiss movement, incabloc. 1-year guarantee. Several styles.

Nurses' Watches—Luminous dial, sweep hand, water resistant cases, matching adjustable expansion bracelets plus 17-jewel Swiss movement, incabloc. 1-year guarantee.

The Bay, Jewellery, Main

WATCHES and CLOCKS

443 Men's Calendar Automatic Watches — Date changes automatically at midnight! 25-jewel precision Swiss movement, shockproof, water resistant, sweep second hand, luminous dial, magnified date indicator. Never requires winding. 1-year guarantee. White or yellow case. Reg. 34.95. **Sale, 24.99**

444 Big Ben Alarm Clock — Guaranteed by the manufacturer. All metal case, luminous full-figure dial, chrome trim, adjustable loud-soft alarm. Quiet tick. Black or white. Reg. 10.95. **Sale, each 8.99**

20% Off Decorator Clocks

445 Mantel Clocks—Flat or bright finished; bim, bam or Westminster chimes. West Germany. Reg. 39.98 to 99.50. **Sale 31.99 to 79.49**

Wall Plaque — All transistor battery movements, Walnut plaques mounted with ceramic fish, birds, sea horses. Reg. 34.95 to 59.95. **Sale 27.95 to 47.95**

Cuckoo — All German made, dark or light wood, some painted, some musical. Reg. 16.95 to 49.95. **Sale 13.55 to 41.95**

Starburst — Tranistorized, battery movements. Wood or imitation wood centres. Metal or wood spokes. Reg. 32.95 to 39.95. **Sale, 26.35 to 31.95**

The Bay, Clocks and Watches, Main

JEWELLERY

446 New Pierced Earrings—Dozens of brand new styles in summery colours . . . stud, drop or button styling all with 14 kt. gold ear wires or posts. Reg. $2, $3. **Sale, 1.59** and **2.39**

447 Summer Beads and Ropes — One, two or three strand beads and thin ropes. In terrific greens, browns, blues, mauves, yellows, oranges. Reg. 50c to $2. **Sale, 37¢ to 1.48**

The Bay, Jewellery, Main

COSMETICS

448 Kindness — Instant protein hair conditioner by Clairol. ¾-fl. oz. Reg. 89c each. **Sale, 2** for **99¢**

449 2nd Debut — CEF 600. Smoother, softer skin for that younger look. 4 fl. oz. Reg. 3.27. **Sale, 2.79**

450 VO5 Super Hard-to-Hold Hair Spray—Keeps hair in place without being sticky or gummy. 15-oz. Reg. 2.47. **Sale, 2.19**

451 Arrid Roll-on or Spray Deodorant—New improved non-sticky formula containing "Perstop" TM. 5-oz. spray, reg 1.19, roll-on, reg. 1.29. **Sale, each 99¢**

452 Breck Shampoo — Normal and dry styles to leave your hair lustrous. 12 fl. oz. large size, reg. 1.75. **Sale, 1.19**

453 Yardley Hand and Body Lotion — Non-sticky, quick penetrating lotion helps prevent harmful chapping, sooths dry or sunburned skin. 8 oz. reg. 1.75. **Sale, 88¢**

454 Sudden Beauty Hair Spray — Extra hold without stiffness. 16-oz. size, reg. 1.19. **Sale, 99¢**

455 Neet Cream and Lotion — Creams your hair away from face, legs and underarms. 2 fl. oz. size, reg. 1.13. **Sale, each 99¢**

456 New! Curl Free — Smooths, relaxes natural curls yet retains natural body. Reg. 3.75. **Sale, each 2.99**

The Bay, Cosmetics, Main

PHOTO NEEDS

457 Kodak 35 MM Carousel Projector 600 — The jam-proof model with 500-watt light, 4" lens. A must for all your holiday 2"x2" slides. Includes 80 capacity round tray. **Sale 89.99**

CDP $9 Monthly

458 Super 8 Movie Camera—Cronica Super 8 zoom movie camera with F1.8 lens, built-in CDS meter for perfect pictures every time! Drop-in cartridge, load film means no more waste, bigger picture area. Built-in pistol grip and filter, plus case. **Sale, 89.99**

CDP $9 Monthly

459 Ansco Prepaid 35 MM Slide Film — 20 exposures, Williams processing. 1-day service. **Sale, 2.69**

460 Kodak Ektachrome Movie Film — Reg. 8 only. Daylight type. Includes processing. **Sale, 3.69**

High-power binoculars

461 High power "Zeiss-type" metal set prisms, coated lens. Centre focusing with individual left-eye adjustment. 7x35, **sale, 19.99**; 10x50, **sale, 29.99.**

462 Portable Craig Tape Recorder — Fun for all the family! Push-button control operates on batteries or A-C adaptor (adaptor extra 12.95). Capstan drive, 2 speeds, 3¾" reel capacity for long play. **Sale, each 59.99**

CDP $6 Monthly

The Bay, Cameras, Main

463 *Carefree Summer Days Spell colourful rubber thongs!*

Sale, pair 68¢

Assorted colours and sizes that are perfect for beach, patio and poolside for all the family.

464 Straw Hats — Attractive designs for beach and holidays. **Sale, each 89¢**

465 Gondola Baskets — 16x8½x15" - sized carry-all to take to the beach or shopping. Natural wicker, cotton line. **Sale, 3.19.** Small size, **each 1.59**

The Bay, Notions, Main

NOTIONS

466 CLOSET SHOP ACCESSORIES Quilted vinyl in green/gold. Chrome hanging hook. Sized to suit you:

Family Garment Bag — (Moth-proofed). 20x20x54". **Sale, 4.99**
Family Garment Bag—(Not moth-proofed). **Sale, each 3.99**
Mothproof Shelver — 14x30x57" **Sale, each 4.99**
10-Shelf Shoemaster—8½x12½x57" **Sale, 3.99**
Regular Garment Bag. Sale, 2.88
16-Pocket Bag — **Sale, 2.99**
12-Pocket Bag — **Sale, 2.49**
Mothproofed Suit Bag — 14x20x57" **Sale, 3.99**

467 Sweater Bag — Heavy-duty vinyl. Stores several. **Sale, each 86¢**

468 Utilomat — Use as a hamper or diaper bag. Folding brass frame. Green, pink, gold. **Sale, each 3.49**

468A Cosmetic Bag — Bright vinyl bag filled with plastic accessories for travelling. **Sale, each 2.99**

469 Shoe Polish — Johnson's liquid, brown or white polish. **Sale, 2** for **86¢**

470 Shoe Box — Pedestal base. Top opens for extra storage. Varnished wood, brass plated hardware. **Sale, each 2.99**

471 Plastic Hangers — Skirt hanger, medium weight crystal. Jumbo metal clips. **3** for **86¢**

Or Dress Hangers in crystal with strap loops. **Sale, 6** for **86¢**

472 Wooden Hangers — Combination wishbone shape with trouser or skirt clamp. **Each 99¢**

473 Clamp-Style Hanger — For trousers or skirts. **Sale, 2** for **78¢**

474 Battery Operated Vacuum Cleaner — For suits, cars, furniture. **Sale, ea. 5.88**

The Bay, Notions, Main

WOOL SPECIALS

475 Sayelle — Made specially for the Bay with Orlon. Machine washable and dryable. White and assorted colours. 2-oz. **Sale, 74¢**

476 Baby Wool — 50-50 blend and silk twist in blue, white, green. 1-oz. **Sale, 33¢**

477 3 and 4-Ply—Wide assortment of Colours. 1 oz. **Sale, 37¢**

478 Indian Type Yarn — Choice of 16 colours in this sturdy yarn. 4-oz. skeins. **Sale, each 74¢**

479 Knitting Worsteds — Use any Canadiana pattern. More than 16 colours. 2 oz. **Sale, each 62¢**

The BAY, wools, main

STATIONERY

479A Blue Lined Envelopes — For business or personal use. Pkg. of 75. **Sale, 2** pkgs. **86¢**

480 White Woven Envelopes — Pkg. of 75. **Sale, 2** pkgs. **86¢**

481 Typing Paper — 200 bonded sheets, poly wrapped. **Sale pkg. 79¢**

482 300-Page Refills — Narrow ruled. **Sale, pkg. 86¢**

483 Scotch Tape — 900" roll, ¾" wide in plastic dispenser. **Sale, 2** for **86¢**

484 Wax Paper — 100'. Fits all standard cutter boxes. **Sale, 4** for **86¢**

485 Shelf Paper — 8' long, 12" wide. Yellow, turquoise, white. **Sale, 2** for **86¢**

486 Scented Stationery — Ass't floral scents. **Sale, box 86¢**

487 Hasti Notes — Over a dozen different designs. **Sale, box 86¢**

488 De Luxe Pens — By Northrite. Rippled silver-coloured pen, long life refill. Gift box. **Sale, each 1.99**

489 10-Colour Pens — Just push the button and another colour appears. **Sale, each 86¢**

490 Cash Boxes — All metal construction with lock. 3¾"x6", **sale, each 99¢** 4¾"x8", **sale, each 1.99**; 5¾"x9¾", **sale, each 2.99.**

491 Hawaiian Lights — Perfect for patio and summer living outdoors. Attractive netted glass with long-lasting candle inside. Blue, green, red, yellow, pink. **Sale, each 86¢**

492 Scott Napkins — Just what you need for summer barbecues, picnics. 5 packages. **Sale, 5** for **86¢**

493 Underwood Portable Typewriters—Full, office-sized keyboard, tabulator, touch control, margin stops and all other features of a standard office machine. Reg. 139.50. **Sale, each 99.99**

CDP $9 Monthly

494 Filing Cabinet — Sturdy grey metal — nicely styled for home or office. 18" letter size with lock. **Sale, each 58.99**

CDP $6 Monthly

495 Typing Desk — All steel construction in grey finish. 30½" wide, 27" high, 17" deep. Built with two drawers, one bookshelf and a clip tray. **Sale, each 14.99**

496 Career — A fascinating game for all. **Sale, each 2.99**

497 Clue — You are the detective. **Sale, each 2.99**

498 Yahtzee — The game that tests your "thinking". **Sale, each 2.99**

499 Scrabble — Improve your word power. **Sale, each 4.99**

The Bay, Stationery, Main

4002 *Big savings on this 5-pc. HBC stainless steel cookware set*

Sale, 20.99 set

Set includes a 1-qt. covered saucepan, 2-qt. covered saucepan, 4-qt. Dutch oven and a 3-qt. double boiler with a 2-qt. insert. Bakelite accessories. Reg. 26.95.

OR OPEN STOCK—Covered saucepans: 1 qt., Sale 3.49; 2 qt., Sale 4.69; 3 qt., Sale 4.99; 2-qt. double boiler, Sale 7.99

The Bay, Housewares, 3rd

HOUSEWARES

4003 39-Pce. Melmac Set—Perfect for camping, boating, picnicking. Unbreakable Melmac (melamine) service for six plus cream jug, sugar bowl with lid, six 9-oz. tumblers. In lovely "Precious Rose" pattern. Reg. 28.95. **Sale, set 19.99**

4004 Rubbermaid Garbage Can—Top quality vinyl. Olive colour. Size: 19½" in diameter by 21" high. Reg. 8.95. **Sale, each 7.77**

4005 8" Electric Fan—Practical for home or office. Sturdy frame. Reg. 9.95. **Sale, each 6.99**

4006 9-Cup Automatic Electric Percolator—Will make 9 cups of perked coffee or 14 cups of instant. Stops perking automatically. Reg. 12.95. **Sale, each 9.99**

4007 2-Slice Toaster—Heavy chrome finish, crumb tray for easy cleaning. Makes toast the way you like it. Reg. 13.95. **Sale, each 10.49**

4008 30-Cup Party Percolator — 1200-watt element for perking, 150-watt for warming. No-drip spout. Cool carrying handle. Reg. 16.95. **Sale, each 13.99**

4009 Outdoor Clothes Dryer — 200' parallel construction, plastic coated. Can be folded when not in use. Reg. 15.95. **Sale, each 12.99**

Also 150' carousel design. Reg. 12.95. **Sale, each 10.99**

4010 Adjustable Ironing Board—Steel mesh top, non-skid legs. Adjusts from 23 to 35 inches. Reg. 8.49. **Sale, each 6.99**

4011 De Luxe Incinerator—Heavy aluminum construction, well ventilated sides, removable legs. Reg. 9.95. **Sale, each 6.99**

4012 60-Pce. Cutlery Sets—Lucerne stainless steel. Complete service for eight. Reg. 26.95. **Sale, set 21.99**

4013 Staycold Sport Cooler — Keep food or liquid cold. Lightweight, rust-resistant, leak-proof. Capacity 20 qts. 16x12x12¾". Reg. 2.98. **Sale, each 2.19**

4014 4-Slice Proctor-Silex Toaster — Chrome finish, radiant control for perfect toast every time. Reg. 21.95. **Sale, each 16.99**

4015 4-Pce. Metal TV Trays — Colourful "Golden Rose" pattern. No-mar tips. Collapsible for storage. Reg. 8.95. **Sale, set 6.49**

4016 Rubbermaid Turntable Set — 5-piece start set including 3 single turntables, 1 double turntable and a cup and saucer carousel. Sandlewood or white. Reg. 11.98. **Sale, set 8.88**

4017 Coffee Carafe and Warmer—Glass container with base and warmer candle. **Sale, complete 3.99**

4018 Electric Deep Fryer — Chrome finish, metal basket, removable handle. Use it for roasts, stews and deep frying. **Sale, each 12.99**

4019 Electric Toaster-Broiler — Handy two-way appliance makes toast, cooks meats. Compact and convenient. Features insert that fits into two levels for better control. **Sale, each 10.99**

The Bay, Housewares, 3rd

PICNIC NEEDS

4020 Chiller Chest — For summer camping, picnics, boating. Capacity 6 Imperial gallons. Rugged steel body, galvanized steel interior, full insulation, steel carrying handle. White with coloured striped trim. 18¾"x11"x13¾". Reg. 16.95 **Sale, each 12.99**

4021 Wicker Picnic Basket—Quality wicker baskets for family picnics. Easily accessible. Strong handle. Reg. 6.95. **Sale, each 4.89**

The Bay, Housewares, 3rd

AUTO ACCESSORIES

4022 Car-Top Carrier — Rugged pressured steel one-piece construction — fits all cars. Great load capacity for boats and heavy loads. Positive "quick-lok" attaches carrier in a jiffy. Reg. 14.95. **Sale, each 11.99**

4023 Auto Seat Covers — Full front, split front and rear for standard or compact cars. Semi-custom fit. Quilted channel design with matching vinyl. Red, green, blue, black. Reg. 5.98. **Sale, front and rear, each 4.49**

4024 De Luxe Round Head Rest—Leatherette covered, filled with soft foam. Screw-on style with 4-way adjustment. Zippered cover. Red, blue, black, beige. Reg. 7.95. **Sale, each 5.99**

4025 Car Wash Brush—Nylon bristle, plastic handle and head. Water cut-off control on handle. **Sale, each 2.99**

4026 Coolie Cushion—Air circulates through the wire coil springs to give cool driving comfort. **Sale, each 1.69**

The Bay, auto accessories, lower main

4027 *De luxe electric rotary lawn mower special plus trade-in!*

Sale Price, 77.88
Trade-In $20

You pay 57.88

CDP $6 Monthly

Check the super de luxe features of this quality electric mower at great savings! High power electric motor by a famous maker is series wound for highest torque. Flush wheel mounting. Swing-over handle, safety slip clutch. Tremendous power without extreme noise. Twin chute grass discharge.

The Bay, Lawnmowers, 2nd Floor, Parkade

POWER MOWERS

4028 "Demon" 4-Cycle Reel Mower—Engineer built throughout. 4-cycle engine (you do NOT mix gas and oil). Fitted with fingertip primmer for quick starting, automotive carburetor for smooth, quiet mowing, simple one-lever control. **Sale, price, 128.88. Less $20 Trade-In. You Pay 108.88**

CDP $9 Monthly

4029 Suffolk "Punch" Roller Mower—4-cycle engine, fingertip primer for easy starting. Sheffield steel blades and dust-sealed ball bearings. Fully enclosed chain transmission with nylon adjustor, dual drive. **Sale Price, 188.88. Less $20 Trade-In. CDP $11 Monthly You Pay 168.88**

4030 New 4-H.P. Rotary Tiller — Powerful 14" unbreakable tines, adjustable 10" transport wheels, simple trouble-free reverse, powerful 4-h.p. Briggs-Stratton engine. Built to take it and easy to handle. **Sale, each 178.88**

CDP $11 Monthly

The Bay, Lawnmowers, 2nd Floor, Parkade

GARDEN NEEDS

4031 20" Fertilizer Spreader—So much more convenient with the larger capacity hopper. 40-lb. capacity, easy running rubber tires. Exclusive serrated agitator blade prevents pellet breakage. **Sale, each 10.88**

4033 Lawn and Leaf Sweeper—Trigger "Instant" brush height adjustment, full 26" sweeping width, new brush design features enclosed funnel action for directing leaves or grass clippings to centre of hamper. **Sale, each 33.77**

CDP $5 Monthly

4034 16" De Luxe Push Mower—Ball bearings to cutting cylinder for easy running and long life. New quick and easy adjustment for bottom blade. Rubber tires and handle grips. Fine quality Sheffield steel blades. **Sale, each 19.88**

4035 Plastic Hose—With standard fittings. **Sale, 65 ft. 2.22**

4036 Swinging Sprinkler — Adjustable — for size of lawns. Waters efficiently into corners. **Sale, each 4.44**

4037 Tank Pressure Sprayer — One gallon capacity. **Sale, each 7.99**

4038 Rotary Lawn Edgers—Sale, each 3.88

4039 10-Ft. Green Folding Fence. Sale 1.33

4040 Hanging Baskets—Cedar slat type. **Sale, each 1.44**

Pick-up and save specials!

Folding Garden Chairs — Highly polished aluminum frame, unbreakable arms, long-wearing plastic webbing. **Sale, each 5.88**
Folding Garden Chaise — Comfortable contour design. Seat 40" deep with triple folding frame with leg rest. **Sale, each 9.88**
No Delivery.

The Bay, Garden Shop, 2nd Floor, Parkade

BARBECUES

4041 24" Round Barbecue—Electric rotisserie with CSA approved motor. Bowl reinforced, fitted with new swing-out type motor, quick ratchet type grill adjustment. **Sale, each 19.44**

4042 Wagon-Style Barbecue — CSA approved electric rotisserie, adjustable handled grill, convenient metal undertray, easy-running 4½" plastic wheels. Large 16x24" firebox. **Sale, each 19.88**

4043 Electric Barbecue with Warming Oven—Extra heavy firebowl, triangular metal undertray, pre-plated, rustresistant legs, heat-reflecting hood, duplex front leg for extra strength, 5" whitewall wheels, quick adjustment ratchet control grill, de luxe ejectric fork and spit. **Sale, each 25.88**

4044 24" Folding Portable Barbecue — Large enough for your patio at home, yet compact when folded to take on picnics and outings. 24" firebowl and adjustable grill. Full-size folding legs, detachable windscreen. **Sale, each 9.88**

The Bay, Garden Shop, 2nd Floor, Parkade

SHOP BY PHONE . . . DIAL 385-1311 . . . ORDER BOARD OPENS 8:30 A.M. DAILY

STARTS MONDAY

WEEK-LONG SAVINGS ON FUN-IN-THE-SUN HOLIDAY SPECIALS

the Bay

501 *Paint Your House With Sherwin-Williams Latex*

Sale 8.99 gal.

On both wood and masonry it resists blistering (when applied on properly prepared surfaces). Flows on easier, dries in 30 minutes, safe from rain, dust or bug damage. Wash tools in water. Colours keep their beauty for years, white, walnut brown, heather blue, brilliant turquoise, sandstone, Oxford grey, frosty pink, Tahiti coral, super white, whisper grey, doeskin, festive yellow, Stratford blue, cool ivory, seaway green, velour green, sunvale yellow, autumn red. Reg. 12.35.

The BAY, paints and hardware, lower main

PAINTS

502 Sherwin Williams Shelter Tone Exterior House Paint — Flat and gloss exterior finishes for every wood and masonry surface. Available in 360 tints.
Sale, quart **2.69** Sale, gal. **8.99**

503 Sherwin Williams Semi-Lustre Enamel—Easy to apply with brush or roller, odorless, smooth flowing. A tough, scrubbable enamel finish, in colors to match item 504.
Sale, quart **2.69** Sale, gallon **8.99**

504 Sherwin Williams Flat Tone Interior Latex—Smooth, easy application for a lovely flat, washable finish. Dries in minutes, soap and water cleans up tools. Brush or roll application. White and 700 tints!
Sale, quart **2.39** Sale, gallon **7.39**

505 Sherwin Williams "Cavalier" Gloss White Housepaint—Tough, durable, good quality exterior gloss finish, suitable for all exterior wood finishes. Apply with brush or roller.
Sale, gallon **6.99**

The BAY, paints and houseware, lower main

HARDWARE

507 Aluminum Extension Ladders — With automatic industrial locks; sturdy wide side rails, hydraulically bonded. Serrated non-slip rungs, Vinyl-covered bumpers. Designed for maximum rigidity and safety.
20 feet (approx. 20 lbs.).
Sale, each **24.99**
28 feet (approx. 28 lbs.).
Sale, each **34.99**

508 6-Ft. Aluminum Step Ladder—Sturdily built with extra wide 3" rails and steps, rubber feet. Reg. 14.95. Sale, each **11.99**

509 Table Saw and Stand—D 28", W 29½", H 14". Table size 26"x18". Centrally located controls: outer dial adjust blade tilt from 0° to 45°. Middle dial sets depth of cut up to 2¼" maximum at 90°. Inner knob locks saw blade securely in desired position. Centralized fingertip control let's you dial the exact blade setting you want. Double locking, full-length rip fence with width of cut scale on both sides of blade. Unique floating motor mount design, 8" diameter blade, Arbour ⅝", maximum depth of cut at 2¼", depth of cut at 45° blade tilt 1-9/16".
Sale, each **99.99**

510 ¼" Electric Drill—3 amp, 115 volt, 50/60 cycle A.C. motor. Capacity ⅜" in steel, 1" in wood. No-load speed 1,000 R.P.M.; full-load speed 550 R.P.M. Double gear reduction, ball thrust and self-lubricating bronze bearings. Locking trigger switch.
Sale, each **16.99**

The BAY, hardware, lower main

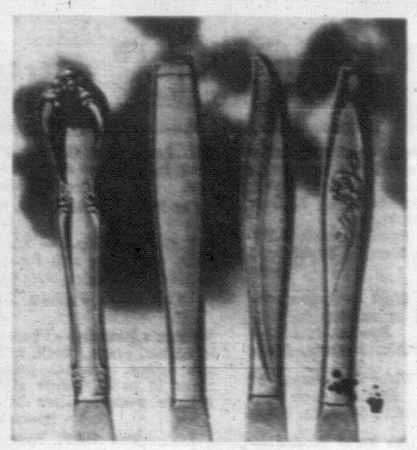

513 *Set Your Table With Oneida Stainless Steel*

Sale 44.99 set

Imagine . . . you have a 40-piece set of this handsome Oneida stainless steel in "Lasting Rose," "Chateau," traditionally formal; "Textura," modern; "Tempo," graceful, modern pattern (8 dinner knives, forks, salad forks, place spoons and teaspoons). **Plus** 8 tall drink 13-oz. glasses and 8 iced tea spoons!

The BAY, silverware, 3rd

LAMPS

514 Modern Table Lamps—A handsome trilight with teakwood base and high glaze bowl in sand or green.
Reg. 34.95. Sale **26.99**

516 Hand-Decorated Table Lamp — Orange coloured with solid walnut accents; stands 32" high. Reg. 19.95.
Sale, each **16.99**

517 Colonial Table Lamp—Milk glass font, walnut finish, choice of tangerine, gold, beige or brown shades.
Reg. 22.95. Sale, each **18.99**

518 Spanish Table Lamp—Rich wine colour with golden accents, tortoiseshell shade. Trilight standing 32" high.
Reg. 49.95. Sale, each **39.99**

519 Spanish Table Lamp—Choice of antique green or gold coloured lamp, standing 37" high. Fabric on parchment shade. Trilight switch on base.
Reg. 34.95. Sale, each **26.99**

520 Wrought Iron Spanish Lamp—Table style with golden shade, black wrought iron on marble base. Trilight.
Reg. 24.95. Sale, each **19.99**

523 Traditional Table Lamp — Black and white marble base, white scalloped shade, cherubs charmingly decorate the base. Trilight, 35" high.
Reg. 49.95. Sale, each **39.99**

524 Another Traditional Style Lamp—Antique gold with silver toned accents and white shade. Stands 35" high. Reg. 34.95.
Sale, each **19.99**

525 Crystal Table Lamp—Shimmering beauty combined with golden brass base and white silk shade.
Reg. 24.95. Sale, each **19.99**

526 Modern Pole Lamp—Walnut finish with assorted glass shades or all amber toned. 3-way switch.
Reg. 49.95. Sale, each **39.99**

527 More Modern Pole Lamps—Choose a 3-pce. pole lamp with brass centre and bronze toned wheat design on white opal tone shades or a 4-pce. tapered design with veneer centre, beige top and plastic bullet shades in white and brown.
Reg. 19.95 each. Sale, each **16.99**

528 Plate Glass Mirrors — Three sizes to suit you: 16"x26", Sale, each **6.99**; 24"x36", Sale, each **14.99** and 30"x60", Sale, each **34.99**.

The BAY, lamps and mirrors, 3rd

FLOOR CARE NEEDS

529 Hoover Handi Vac—Ideal for those quick clean ups. Uses disposable bags, can be used as an electric broom or add tools (14.88 extra). Sale, vacuum, each **34.88**
CDP $5 monthly

530 Hoover Polisher — Twin brush action, rubber bumper guide, tilt-down handle, metal construction. Sale, each **24.88**

531 Hoover Constellation — Compact size, complete with tools and famous "float on air glide." Crevice tool, sudsing brush, upholstery tool. Sale, each **44.88**
CDP $5 monthly

The BAY, floor care, 4th

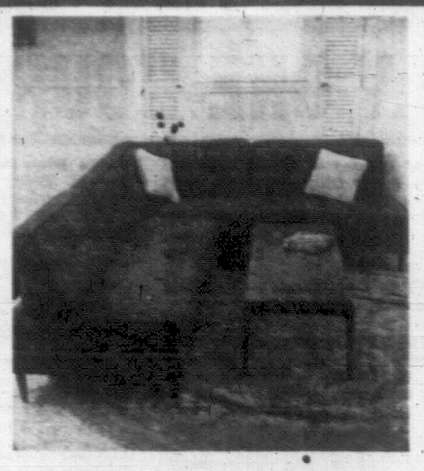

532 *Furnish That Den With a Simmons 2-Piece Unit*

Sale 239.99 set
CDP $13 monthly

Wonderful style that seats six easily (can be used as two single beds, too!) Unit includes two spring-filled mattresses with padded back rail and shaped wedge back cushions. Simmons quality built in a choice of tweeds or easy-care Naugahyde. Size 74"x80". Reg. 269.95 set.

The BAY, furniture, 4th

FURNITURE

533 Solid Birch Colonial Bedroom Furniture—Open stock on this really handsome furniture that's correctly proportioned for the children's room, has authentic-looking Colonial style with wooden pegs. Triple dresser and mirror, reg. 109.95, Sale, each **99.99**. Double dresser, reg. 94.95, Sale, each **79.99**. 4-drawer chest, reg. 59.99, Sale, each, **49.99**. Panel bed, reg. 39.95, Sale, each **29.99**. Desk and chair, reg. 79.95, Sale, set **64.99**.

534 Highback Sofa and Chair—Comfort plus slim line looks and convenience. Beautifully detailed tailoring, moulded padding, good-looking two-tone covers in three colour families. Sculptured showwood. Semi-attached back. 80" overall. Matelasse in coral, blue green or avocado.
Reg. 379.95. Sale, set **399.99**

535 Complete Solid Maple Bunk Bed—Very popular used as two separate twin beds. Ensemble includes: 3'3" wide frames of solid maple, 2 spring-filled mattresses and matching pallets, maple guard rail and ladder. Reg. 174.95.
Sale, set **129.99**
CDP $9 monthly

536 Contemporary Bed Chesterfield — Space saver styling, with a Sealy posturepedic mattress for true sleeping comfort. Chesterfield styling includes: Slim arms, solid back and T cushion, 68" overall wide. Durable crossweave cover in bronze and others. Reg. 269.95.
Sale **239.99**
CDP $13 monthly

537 Royal Victoria 3'3" Bed Unit by Simmons—Quilt top, 252-coil mattress with lots of white felt and sisal padding for true sleeping comfort and the right support. Blue and silver covers, cord handles, 3'3"x6'2". Reg. 72.95.
Sale **62.99**
CDP $6 monthly

The BAY, furniture, 4th

DRAPERIES

538 Ready-Made Fiberglas Drapes — Wool-look, prints and self-tone fiberglas that washes with ease, just drip-dry—never iron. These unlined drapes have pinch pleated headings. They're translucent but not transparent. In gold, olive, white, tan, turquoise. 1wx84", pair, **14.99**; 1½wx84", pair, **22.99**; 2wx84", pair, **29.99**; 3wx84", pair, **44.99**.

539 Antique Satin Ready-Made Drapes — Gold or avocado or special order shades of blue, green, turquoise, claret, pumpkin. Fully lined, pinch pleated headings. 1wx84", pair, **17.99**; 1½wx84", pair, **26.99**; 2wx84", pair, **35.99**; 2½wx84", pair, **44.99**; 3wx84", pair, **53.99**.

540 48" Fashion Drapery Yardage — Top quality, high fashion drapery fabrics for modern, Colonial, contemporary or Spanish decors. Rayon acetates and Scotchguard cotton prints in gold, green, blue, melon, red. Sale, yard **3.99**
Have your drapes fully lined and expertly made-to-measure or slipcovers custom-made to fit your furniture. Price complete, including Federal tax.
Yard **6.49**

541 45" Fashion Drapery Yardage—Antique satins, plains or rayon acetate in traditional Damask-type print. In gold, olive, antique gold, beige, pink or champagne. Damask print in gold, white, oyster, blue. Sale, yard **1.88**
Have drapes expertly made-to-measure. Price, fully lined, shirred heading. Complete, including Federal tax. Yard **4.19**

542 Chair and Chesterfield Throws—Cotton and viscose throw style with non-slip back—excellent for home, cottage, car. Brown, gold, green, melon.
Chair. Sale, each **6.99**
Chesterfield. Sale, each **10.99**

The BAY, draperies, 4th

543

Gay Summer Furniture Accessories, On Sale

Add comfort and beauty to your patio, lawn, summer cottage with colourful furniture accesories—sale priced at the Bay. Red, gold or turquoise floral patterned vinyl covers with foam or Kapok filling.

Suncot Mattress—Quilted cotton, Kapok filling. Sale, each **11.99**
Suncot Mattress—Cartridge foam-filled vinyl. Sale, each **7.99**
Chaise Lounge Pad—Foam slab, vinyl cover. Sale, each **4.99**
Chaise Lounge Pad—Quilted cotton. Sale, each **2.99**
Basket Chair Cover — Cotton or vinyl (quilted). Sale, each **4.99**
Aluminum Chair Pad—Quilted cotton. Sale, each **1.99**
Aluminum Chair Pad — Vinyl-covered foam. Sale, each **2.99**
Chair Seat Pad—Square, foam, vinyl-covered. Sale, each **99¢**
Picnic Table Cover—Vinyl with clips. Sale, each **2.99**
Umbrella Table Cover — Vinyl with zipper. Sale, each **2.99**
Chaise Rain Cover—Vinyl. Sale, each **2.99**

The BAY, draperies, 4th

544 *AMC 13 Cu. Ft. Fridge With No-Frost Action!*

Sale $309
CDP $11 monthly

Here's a tremendous saving on an AMC fridge that will put an end to the tiresome chore of defrosting. That's because of AMC's "No Frost" action which never allows frost to build up. You'll like the modern, up-to-date styling . . . the large freezer capacity which holds 122 pounds of frozen foods . . . the twin giant crispers for storing fresh fruit and vegetables and the sparkling white interior. Don't miss this exceptional buy at the Bay now.

The BAY, major appliances, 4th

MAJOR APPLIANCES

545 AMC 14 Cu. Ft. Fridge—No-frost action plus many outstanding features including large capacity sliding porcelain meat chest, separate storage area for butter and cheese, twin giant crispers for fruit and vegetables, large freezer, holds 122 lbs. Sale, each **$319**
CDP $12 monthly

546 G-E 14 Cu. Ft. Fridge—Twin control frost guard system (independent temperature control for freezer and fresh food area). Sliding shelves, large freezer area—hold 129 lbs.
Sale, each **$359**
CDP $14 monthly

547 AMC 9 Cu. Ft. Fridge—Plenty of shelf area in a compactly styled refrigerator. Large separate freezer area, storage area in the door to eliminate waste space. Modern styling—an asset to any kitchen. Sale, each **$179**
CDP $7 Monthly

548 G-E 13 Cu. Ft. Fridge — You'll never have to defrost this G-E fridge with the famous No-Frost action. Twin door design means you never have to open the freezer section unless you need something out of it. Large, fresh food area—plenty of storage for the larger family. Sale, each **$329**
CDP $12 monthly

549 AMC Upright Freezer—13 cu. ft. capacity holds up to 450 pounds of frozen foods. Safety signal light tells you when the machine is working properly. Magnetic door closure, door lock and key.
Sale, each **$229**
CDP $8 monthly

550 HBC 23 Cu. Ft. Chest Freezer—Holds from 550 to 600 pounds. Hidden cold control—no chance for it to be accidentally turned down. Signal light, lockable lid. Sale, each **$239**
CDP $7 monthly

15 cu. ft. freezer. Sale **$199**

552 G-E 2-Speed Automatic Washer—This large capacity washer takes a 14-lb. load and washes it sparkling clean. There's a water level selector which means you use no more water than is necessary, two wash and two rinse temperatures—wash hot or warm, rinse warm or cold.
Sale, each **$319**
CDP $16 monthly

553 G-E 30" Range with Self-Cleaning Oven—Here's the range with the oven that cleans automatically . . . what a time-saving feature for you! Sleekly styled to give you the ultimate in modern range design. Automatic oven cooking control with stop and start timer and minute minder, 30" cooking surface. Sale, each **$299**
CDP $16 monthly

554 G-E 30" Electric Range—Another exceptional Bay value! Handsomely styled G-E range with automatic oven control for pre-set cooking, oven door window, oven light, single oven control—easy to use. Sale, each **$209**
CDP $13 monthly

555 G-E Wringer Washer—An outstanding buy in a quality-built wringer washer with swivel wringer head that moves conveniently to any position. Deep-down agitation really washes clothes clean. Mounted on casters for mobility. Metal construction for durability.
Sale, each **$109**
CDP $9 monthly

556 G-E Automatic Dryer—High-speed drying system—clothes are gently tumbled through a high velocity stream of warm air. Automatic or timed drying, high or low temperature control.
Sale, each **$199**
CDP $13 monthly

The BAY, major appliances, 4th

FLOOR COVERINGS

557 Malhabar Rugs From India—100% embossed pure wool, hand-knotted and machine dyed in choice of Aubusson all-over traditional design or contemporary style with floral corner sprays. Wide choice of colour combinations in all the latest 1967 decorator shades. 9x12' size.
Sale, each **299.99**
CDP $16 monthly
9x7' size. Sale **179.99**
CDP $11 monthly
14x10' size. Sale **399.99**
CDP $19 monthly

558 Woven Sisal Carpeting — Easy-care, hardest wearing, economy priced carpeting for rumpus rooms, summer homes, family rooms—all the heavy traffic areas in your home. In bamboo beige, cardinal red, royal blue. 9' width.
Sale, sq. yd. **2.99**
27" hall runner. Reg. 2.95.
Sale, lin. yd. **2.59**

559 "Sun and Shade" Indoor-Outdoor Broadloom—At last! A broadloom that is truly care-free. Use it indoors or out . . . in the den, rumpus room, beside the pool. It's designed to withstand all types of weather . . . vacuum it or wash it down with the hose. Multitone felt with Herculon in a wide choice of colours. 3', 9' and 12' widths.
Sale, sq. yd. **6.88**

The BAY, floor coverings, 4th

560 *Enjoy Fine Reception With This 19" G-E Portable TV*

Sale $189
CDP $11 monthly

At home . . . at the cottage . . . out on the patio or down in the rumpus room—you'll enjoy outstanding performance with this G-E portable. The 19" picture tube gives you large, lifelike, perfectly clear viewing. The top mounted controls mean easy adjusting and the built-in antenna gives good reception at all times. Don't miss this exceptional buy during the Bay's Summer Sale Fiesta.

The BAY, television, 4th

TV, STEREO, RADIOS

561 G-E 12" Portable TV—The 12" picture tube is small in size but gives a good, clear image. Front-mounted controls, built-in antenna, carrying handle for easy portability. Sale, each **$129**
CDP $9 monthly

562 16" G-E Portable TV — Enjoy clear, sharp viewing with this smartly styled portable. Features built-in antenna for excellent reception. Easy to operate—just plug in and tune. Lightweight, easy to carry from room to room.
Sale, each **$149**
CDP $10 monthly

563 Windsor 23" Console TV—An exciting buy in quality black and white console TV. Designed with front-mounted controls for easy adjustment, hand-wired chassis for trouble-free operation . . . attractively styled to enhance any room.
Sale, each **$249**
CDP $13 monthly

564 Emerson Stereo—AM/FM radio for the best of both broadcast areas. Garrard changer, solid state chassis, stereo sound speaker system for the very best sound reproduction. Handsome, modern styling. Sale, each **$479**
CDP $20 monthly

565 RCA 23" Colour TV—Treat your family to exciting, lifelike colour television . . . at savings you can't afford to miss. Watch drama, sports, news events, children's programs, spectaculars in vivid, realistic colour on an RCA Victor set designed to give you outstanding performance. It's easy to set up . . . just two controls—one for colour. The rest are the same as black and white. See and buy this handsomely styled colour TV set at the Bay now. Each, **$858**—less **$50** trade-in. You Pay **$808**
CDP $30 monthly

566 Bayerest 19" Colour TV—Compact size, use as a table model or with legs. The 19" picture tube gives you large-as-life colour viewing. Front mounted controls, light in weight. Smartly styled to fit in any room. Each, **$538**—less **$50** Trade-in. You Pay **$488**
CDP $20 monthly

567 Fleetwood Record Player—Easy to operate, just plug in and turn on. Modern design with carrying handle for easy portability, tilt-down turntable for easy storage and use. Sale, each **29.88**
CDP $5 monthly

568 RCA AM/FM Transistor Radio—Enjoy the best of both broadcast areas with this economical transistor. Operates on flashlight size radio batteries. Large, easy-to-read dial and controls make it easy to operate. Compact in size but it gives a very big sound.
Sale, each **44.88**
CDP $5 monthly

The BAY, TV, stereo and radios, 4th

STAPLES

569 Fashion Percale Sheets—Satin smooth cotton percale with 180-plus thread count. Traditional rose print in gold, green, blue or pink or contemporary floral in gold, rose, blue. Twin flat or fitted, each, **4.99**; double flat or fitted, each, **5.99**; Queen flat or fitted, each, **9.99**; King flat or fitted, each, **14.99**. Regular size cases, pair, **3.99**; King size cases, pair, **4.99**.

570 Fashion Bedspreads—Quilted rayon acetate throws in contemporary or country floral. Twin and double in blue and red. Queen and King in gold, blue, red prints. Twin Sale, each **18.99**. Double each **20.99**. Queen, each **32.99**. King, each **39.99**. Special orders on oversolds.

571 Decorative Place Mats—Your choice of plastic, cotton, woven cotton, linen in gold, green, blue, yellow, turquoise, yellow, white, pink, red, brown. Plastic, Sale, each **34¢**; cotton, each, **69¢**; cotton textured, each **87¢**; linen, each **1.17**.

572 Fashion Towels—For bath or beach. Thick, thirsty cotton terry in fashion plains. Gold, blue, red, brown and more. Sale, bath **2.88**; hand, each, **1.48**; face, each, **58¢**.

573 Decorative Bath Mat Sets—Oval Mat and seat cover in thick nylon pile. Gold, pink, turquoise, blue, white, green.
Sale, set **9.99**

574 Soft, Comfortable Pillows—De luxe goose down. Sale, pair **26.98**; regular goose down, pair, **17.98**; foam rubber, pair **7.98**; fortrel, pair **13.98**.

575 Loomaire Blankets—Warm, lightweight nylon and viscose blankets in decorative colours . . . gold, white, tan, rose, blue, green. Fully washable. Ideal for summer cottages, camping, boating. Dual size 72x84". Sale, each **6.99**

The BAY, staples, 3rd

512 *20% Saving on Open Stock Imported China Available in These Elegant Patterns!*

Hermitage—Dainty love birds on an olive toned coupe shape.
Lorenzo—Formal grey-blue design on fluted shape gold trim.
Astor Rose—Delicate bouquet of pink roses on white background, gold trim.
Wild Ivy—Leaves of ivy on a white background, coupe shape.
Whitebrook—Dainty white floral arrangement of off white, silver trim.
Rosay—White rosebuds on a coupe shape, silver trim.
Cromwell—Traditional brown design with gold trim.
Barcelona—Green and brown design, traditional pattern, gold trim.

Not all items available in any one pattern.

The BAY, fine china, 3rd

	Cromwell Barcelona Wild Ivy Hermitage		White Brook Rosay Astor Rose		Lorenzo	
	Reg.	SALE	Reg.	SALE	Reg.	SALE
5-Pce. Place Setting	5.95	4.75	6.95	5.56	7.95	6.36
Teacup and Saucer	2.00	1.59	2.10	1.69	2.25	1.89
5" Plate	.85	.69	1.00	.79	1.25	.99
7" Plate	1.10	.88	1.40	1.29	1.85	1.49
10" Plate	2.00	1.59	2.75	1.79	2.50	2.00
Oatmeal/Soup	1.60	1.29	1.95	1.59	2.10	1.69
Fruit	.80	.64	1.00	.79	1.15	.92
Medium Platter	8.95	7.15	9.95	7.99	10.50	8.39
Oval Vegetable	5.25	4.19	5.75	4.59	6.25	4.99
Salad Bowl	5.25	4.19	5.75	4.59	6.25	4.99
Gravy Boat	5.75	4.59	6.50	5.19	6.95	4.59
Covered Vegetable	11.95	9.59	12.95	10.39	13.95	11.19
Tea Pot	8.50	6.79	9.50	7.59	9.95	7.99
Coffee Pot	9.50	7.59	10.95	8.75	11.95	9.59
Covered Sugar	4.75	3.79	5.75	4.19	5.75	4.59
Cream	2.50	2.00	2.95	2.29	3.25	2.59
Salt and Pepper	3.50	2.79	3.95	3.15	4.75	3.39

BUDGET FOR THE HOME WITH A CDP ACCOUNT . . . PAY NOTHING DOWN

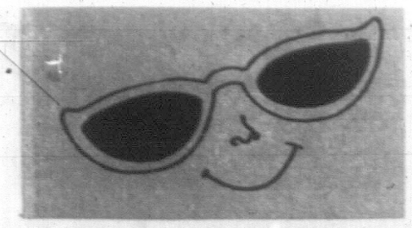

WEEK-LONG SAVINGS START MONDAY

SUMMER SALE FIESTA

the Bay

MONDAY ONLY ONE-HOUR SPECIALS

On Sale, One Hour or While Quantities Last.
Personal Shopping Only, No Phone, Mail or COD Orders

9 A.M.

Nylon Mesh Hosiery — Subs of a higher priced line. Seamless mesh in beige or burnt sugar. Sizes 9 to 11. Special, pair **23¢**
The BAY, Budget Store, Lower Main

Pillow Protectors — Printed cotton with zipper closure. Will fit standard size pillows. Special **2** for **89¢**
The BAY, Budget Store, Lower Main

Mill Damaged Sheets — Only slightly damaged white cotton plain hemmed and some fitted sheets. Variety of sizes and qualities. Special, each **1.99** to **2.49**
The BAY, Budget Store, Lower Main

Teak Serving Trays — 15" round or 14½" square. Reg. 1.98. Special, each **99¢**
The BAY, Housewares, 3rd

"Lego" — The educational toy sets. Reg. $12. Special, set **50¢**
The BAY, Toys, 3rd

Men's Ankle Style Dress Socks—Subs of a higher priced line. Cotton and nylon blends in assorted colours and patterns. Fit sizes 10 to 12. Special, pair **49¢**
The BAY, Budget Store, Lower Main

Infants' Dresses — Cotton knits and crepes. Pretty frilly styles with short sleeves. Assorted colours. Broken sizes. Special, each **59¢**
The BAY, Budget Store, Lower Main

8'x12' Poly Drop Sheets — Excellent for painting or camping. Special, each **59¢**
The BAY, hardware, lower main

Vinyl Air Mattress — Ideal for camping or the beach. Green. Special, each **99¢**
The BAY, Sporting Goods, Lower Main

Transistor Batteries—9-volt. Special, each **75¢**. 1.5-volt, Special, each **25¢**
The BAY, radios, 4th

Boys' Summer Walk Shorts—Bermuda and Jamaica length shorts in plain or checked washable cotton. Sizes 28 to 34. Special, pair **4.99**
The BAY, Campus and Career Shop, Main

Men's Pullover Sweaters — Good assortment of all-wool sweaters that would normally sell for $10 to $15. Broken sizes. Special, each **$6**
The BAY, Men's Knit Wear, Main

Hard Cover Books — Well-known titles and authors. Special, each **23¢**
The BAY, Books, Main

Men's Dress Shirts — Some name brands. Better quality shirts with regular collars and long sleeves. White and fancy cottons. Broken sizes. Reg. 4.50 to $6. Special, each **2.99**
The BAY, Men's Furnishings, Main

Part-Box Lots of Wool — A good assortment of wool in various colours. Special, ball **21¢**
The BAY, Notions, Main

LP Records — Wide assortment of titles and artists. Special, each **99¢**
The BAY, Records, Main

Wilkinson's Stainless Steel Blades — Package of five. Limit of 2 packages per customer. Reg. 69c. Special, each **39¢**
The BAY, Household Needs, Main

Yardley Red Roses Cologne — A light, refreshing fragrance for summer. Reg. $2. 2-oz. size. Special, ea. **79¢**
The BAY, Cosmetics, Main

Fancy Mule Slippers — All leather uppers and soles for home or patio wear. White, bone, blue, red, black and gold. Broken sizes. Special, pair **99¢**
The BAY, Hosiery, Main

Fashion Pins — Paper mache, semi-transparent plastic flowers and buds. Big, bold sizes and colours. Reg. $1 and $2. Special, each **59¢** and **1.19**
The BAY, Jewellery, Main

CIL Lawn and Garden Fertilizer — Long lasting, use anywhere in the garden. Special, 50-lb. bag **3.33**
The BAY, Garden Shop, 2nd parkade

36" Cotton Prints — Cotton florals, knits, abstracts and fancy ginghams in assorted colours. Special, yard **44¢**
The BAY, Fashion Fabrics, 2nd

Women's Blouses — Choice of 8 styles in cotton, crepe, linen, crinkle crepe, silk crepe. Plains, prints, stripes. Sizes 10 to 18. Three styles for the mature woman, sizes 38 to 44. Special, each **$4**
The BAY, Sportswear, 2nd

Belted "Poor Boy" Sweaters — Easy-care orlon with a cashmere feel. In navy, blue, green, lime, yellow, orange All with white. S, M, L. Reg. $8. Special, each **5.88**
The BAY, Career and College Shop, 2nd

Women's Shoes — For dress or casual wear. Broken size range. Special, pair **$4**
The BAY, Women's Shoes, 2nd

Tailored and Fancy Briefs — Nylon or rayon in neatly tailored and fancy elastic leg styles. White and pastels. Small only. Reg. 68c to 1.50. Special, pair **29¢**
The BAY, Lingerie, 2nd

Girls' Striped Shirts — Cotton knits in the new long Mod style with short sleeves, V-neck. White and blue or white and red stripes. 8 to 14. Special, each **2.99**
The BAY, Girls' Wear, 3rd

Infants' Dresses and Diaper Suits — White, pink or blue cotton. Dresses have puffed sleeves, Peter Pan collars. Assorted styles in diaper suits. 12 to 24 months. Special, each **1.44**
The BAY, Infants' Wear, 3rd

Sugar Bowls, Jam and Spoon Sets — Attractive blue glass with silver coloured filigree trim. Reg. 1.98. Special, each or set, **99¢**
The BAY, China, 3rd

Embroidered Pillow Cases — White cotton with pink, blue or gold embroidered patterns. Regular size. Special, pair **1.17**
The BAY, Staples, 3rd

Trulon Panels—Sheer, airy Trulon in white with pastel decoration, head and case type. Limit—2 per customer. 81" long. Special, pair **1.99**
The BAY, Draperies, 4th

19" Patio Garden Table — Round white metal top on pedestal legs. Just right for patio, garden, balcony. Special, each **2.49**
The BAY, Summer Furniture, 4th

2 P.M.

Men's Koratron Pants — Mostly Subs — some first quality in regular and Dak styles. Terylene and cotton blends. Loden, beige, blue. 30 to 40 waist, 29-33 leg sizes, collectively. Special, pair **4.99**
The BAY, Budget Store, Lower Main

Girls' Granny Gowns — Washable cotton in assorted colours and patterns. Three-quarter sleeves, frilly cuffs. Sizes 7-13. Special, each **1.99**
The BAY, Budget Store, Lower Main

Children's Oxford Runners — Sturdy canvas uppers in white or black. Sizes 11 to 2. Special, pair **49¢**
The BAY, Budget Store, Lower Main

Children's Iron—Attractive green and white. 6-volt. Reg. 88c ea. Special, each **49¢**
The BAY, Toys, 3rd

Peter Lunt Soap — Favourite English soap in large-size cakes. Carnation and lilac. Limit of 4 cakes per customer. Special, **4** for **29¢**
The BAY, Household Needs, Main

Nap Wind Alarm Clocks — Modern molded case, single key wind, sweep alarm indicator, easy-to-read vertical numeral dial. Ivory or aqua. Reg. 4.98. Special, each **3.49**
The BAY, Clocks, Main

Silvikrin Liquid Shampoo—One application size for travel. Enough in one sachet for 2 shampoos. Reg. 15c. Special, **2** for **15¢**
The BAY, Cosmetics, Main

Playing Cards — Plastic coated. Assorted designs. In plastic case. Special, single deck, **93¢**
The BAY, Stationery, Main

Pixall Lint Remover — Re-usable plastic holder — five feet of tape. Reg. 88c. Special, each **44¢**
The BAY, Notions, Main

Kleenex — Pink or white. 100 doubles or 200 singles. Reg. 20c. Special, 3 pkgs. **39¢**
The BAY, Household Needs, Main

Men's and Boys' Shoes — For dress or casual wear. Broken size range. Special, pair **$3**
The Bay, Men's and Boys' Shoes, Main

Boys' Short or Long-Sleeved Sport Shirts—Fancy patterns, washable cotton, button-down collar. From one of Canada's leading shirt makers. 10-16. Reg. 4.95 to 5.95. Special, each **3.99**
The BAY, Boys' Wear, Main

Men's Tie Tacks—Wide assortment of better tie tacs including Hematite, Aurora Borealis and others in a variety of settings. Reg. selling price would be $3. Special, each **1.99**
The BAY, Men's Furnishings, Main

Valganic Lawn Fertilizer—Completely organic lawn food. Will not burn. Special, 50-lb. bag **3.33**
The BAY, Garden Shop 2nd Floor, Parkade

Better Quality Spring and Summer Millinery — All the leading styles in straws and fabrics, pastels and white. Last price 2.99. Special each **1.99**
The BAY, Millinery, 2nd

Famous Name Playwear and Swimwear—Group of 40 tops, shorts, slims, shirts, assorted colours, sizes. Reg. $4 to $9 value. Sale, each **$1**
Group of 48 swimsuits, 1 and 2-pce. styles. Reg. $15 to $25 value. Special, each **3.50**
The BAY, Sportswear, 2nd

Corduroy Paisley and Denim Slims—Slim fitting, hip hugging styles with wide belts. Corduroys in blue, brown, green. Denims in navy, red, blue. Paisleys in brown or blue. Reg. 9.98. Special, pair **$3**
The BAY, Career and College Shop, 2nd

Children's Footwear — For dress or casual wear. Broken size range. Special, pair **$2**
The BAY, Children's Shoes, 2nd

Fancy Bikini Briefs — Lace-trimmed nylon in pink, blue, white. S, M, L. Reg. 89c. Special, pair **39¢**
The BAY, Lingerie, 2nd

Infants' Jacket and Coat Sets — Jackets in corduroy and cotton, Kasha lined, zipper front. Coats in flannel and knits, sateen lined, bonnet to match. Assorted colours. 12-24 mos. Reg. $11 to $14. Special, HALF PRICE
The BAY, Infants' Wear, 3rd

Girls' Cotton Pyjamas — 3 styles . . . baby dolls, long pyjamas and capris. Sleeveless and short-sleeved styles. Assorted prints. 8-14. Special, pr. **1.44**
The BAY, Girls' Wear, 3rd

Royal Albert Dinner Plates Seconds—No cracks or chips to affect usage. Special, each **88¢**
The BAY, China, 3rd

Brush Stroke Prints — Still life, landscapes, seascapes. Sizes 18"x24", 20x24", 24"x30". Special, each **1.69**
The BAY, Pictures, 3rd

Linen Tea Towels — Multi-coloured checks in large 24"x38" size. Special, each **47¢**
The BAY, Staples, 3rd

Drapery Remnants — Cottons, rayons up to one-yard lengths for cushion covers, stool covers, small windows. Reg. 1.98 to 5.98 yd. Special, **2** for **99¢**
The BAY, draperies, 4th

Cotton Scatter Mats — Loop shag pile with rubberized backing. In green, beige, lilac. Size 24"x34". Special, each **75¢**
The BAY, Floor Coverings, 4th

Clip-On Garden Umbrellas — Easy to attach to chair or chaise. Styled with gooseneck and clamp-on holder. In red and white, green and white or green and yellow. Special each **3.19**
The BAY, Summer Furniture, 4th

601

Voyageur 12' Aluminum Cartop Boat—Bargain!

Sale **$219**
CDP $13 Monthly

Sturdy and light . . . the ideal cartop boat—now at special savings at the Bay. Centre line length 12'; beam 52"; depth 26"; transom width 46"; transom height 16"; weight 110 lbs.; maximum load 650 lbs.; D.O.T. rating 10 H.P. Heat-treated .051 aluminum. Die formed by the stretch press method into two halves and welded together with Heli Arc in the keel and transom. Riveted seams are eliminated. One skid on each side of keel. Three cross seats. Polystyrene flotation under seats.

The BAY, sporting goods, lower main

CAMPING NEEDS

602 Put Up the Tent—A 9x11' Palmetto one with quality 8-oz. duck, floor of 7-oz. of sturdy waterproof duck; Dutch door with nylon screen netting and privacy curtain plus 60" canopy. Rear nylon screen window has storm flap. Easy to set up adjustable steel centre pole with steel eve-rods, 3-pce. steel canopy poles. Reg. 59.95. Sale **45.99**

603 Mercury Catalytic Heater — For tents, campers, boats. All steel construction. 2600 B.T.U. Burns for 32 hours on 2 pints of fuel. Harmless, fumeless and flameless. Reg. 12.98. Special, ea. **9.99**

604 Rubber Air Mattress — Inflatable rubberized blue fabric. Separate valves for mattress and pillow. Convenient snaps allow 2 mattresses to be attached. Reg. 9.98. Sale, ea. **7.99**

605 Tri-Fold Camp Cot—Converts to a lounge, cot or chair. Sturdy tubular steel frame, 10-oz. cover and polypropelene lacing. Red, blue or green. Reg. 9.95. Sale, ea. **7.99**

606 Foam Camping Mattress — Enjoy luxurious sleeping comfort while out camping. Stays resilient. 27" x 72" x 2". Green colour. Reg. 5.95. Sale, ea. **4.44**

607 Camping Lantern and Battery — For camping or the boat. Wide angle illumination, automatic red warning, carrying handle. Complete with standard 6-volt Burgess battery. Sale, ea. **6.49**

The BAY, sporting goods, lower main

608

Bicycling's Best With This Fine Baycrest 3-Speed Sport

Sale **49.99**
CDP $5 monthly

Comes with chrome plated handlebars, hubs, pedal arms and rims. Reliable Sturmey-Archer 3 speed, tough tubular steel frame, baked enamel finish, fast action front and rear caliper brakes, comfortable two-tone mattress saddle, wheel size 26" x 1⅜". Boys' 18", 21" red; Girls 18" blue. Reg. 59.95.

609 Bayerest Panther Bicycle—"Mustang" style fun bike with popular butterfly style handlebars, banana saddle, chrome plated tubular supports and fenders. Chain guard, rear reflector. Oversize heavy duty tire on rear wheel. Safe because of its short wheelbase, small wheels and low saddle position. Flamboyant green finish, 14" frame. Sale **41.99**
CDP $5 monthly

610 Bayerest Coaster Brake Bicycle—Designed with Perry Coaster foot brakes, tubular steel frame, chrome plated handlebars and rims plus two toned leatherette saddle. Flamboyant blue (girls 16", 18") or red (boy's 16", 18", 20") frame. Sale **41.99**

The BAY, sporting goods, lower main

SPORTING GOODS

611 Tennis Starter Set — Includes medium weight nylon strung racquet with hardwood laminated frame, quality press, 3 tennis balls and instructions. Sale, set **7.99**

612 Salmon Trolling Rod—2-pce. solid fibreglas trolling rod with natural finish hardwood handle and fixed reel seat and rubber butt cap. An ideal rod for Vancouver Island salmon fishing. 6½-foot size. Sale **6.99**

613 Steelite Salmon Reel — Sturdy 5" bakelite reel with easy to use drag control; suitable for wire or nylon line. Will not rust or corrode. Reg. 5.95. Sale, ea. **4.99**

614 Two-man Inflatable Rubberboat—Compact, easy to store, inflates in minutes! Heavy duty multi-ply rubberized canvas cloth, oar locks and ropes, two inflation compartments for safety. Yellow body, blue floor. 56" x 95". Reg. 49.95. Sale, ea. **39.99**

615 Spare Wheel for Camping or Boat Trailers—Standard 400 x 8, four-ply nylon tire and rim; fits most boat and camping trailers. Nylon tire, surf white rim. Reg. 16.95. Sale **13.99**

616 Spalding Golf Starter Set—For the beginner Nos. 1 and 3 woods with dark cherry Persimmon heads, white insert face and Centry step-down shaft with spiral leather grips. Nos. 3, 5, 7, 9 irons and putter have sandblasted faces with shafts and grips to match the woods. M.R.H., M.L.H. 7-pce set. Sale **39.99**
Sale set $5 monthly

The BAY, sporting goods, lower main

---

the Bay DOWNSTAIRS BUDGET STORE

STAPLES

Loomair Blankets Subs — Lightweight thermal weave for year round covering; machine washable in lukewarm water. Viscose and nylon blend with all nylon binding. Rose, blue, gold, white. 72" x 90". Sale, ea. **4.99**

Gay Floral Toss Cushions—Square, in shades of green, blue, tangerine. Sale, ea. **69¢**

Foam Chip Pillows — With printed rayon covers. Shredded foam fill that's soft, resilient and plump. Blue or pink floral covers. Sale, ea. **1.69**

Larger Bath Towels (Subs) — Good quality thick terry bath towels in plains and florals from higher priced line. Slight flaws will affect wear. Sale, ea. **1.89**

Quilted Basket Chair Covers — Brighten them up with floral cretones and plain novelty textures in pretty summer patio shades. Fit up to 30" diameter chair. Sale, ea. **2.99**

Lady Brigette Coloured Sheets—Yellow, pink, blue, green sheets in sizes 70 x 100". Sale **2.99**. 80 x 100. Sale **3.29**. Cases, Sale **1.29**

Flannelette Blankets (Subs) — Good quality flannelette from higher priced line just in time for summer camping. White with pastel borders. 70 x 90 and 80 x 100". Sale **4.49** and **6.99**

Jacquard Towel Ensemble—Assorted attractive coloured towels. Face 12 x 12. Sale, ea. **38¢**
Hand 15 x 26". Sale, ea. **78¢**
Bath 22 x 42". Sale, ea. **1.48**

Bath Towel (Subs)—From a leading Canadian manufacturer; great savings! 3 sizes, qualities 20 x 40 up to 22 x 44". Sale, ea. **69¢**, **99¢** and **1.48**

Foam and Feather Pillows—This mixture is soft and resilient, more durable, too! Regular size, white covering. Sale, ea. **1.99**

Hand Towels (Subs) — From higher priced line. 15 x 26". Assorted colours. Sale, ea. **49¢**

Beach Towels (Subs)—Thick terry. 36 x 60" from higher priced lines. Bright prints. Sale, ea. **1.89**

Woven Bedspreads — Gay plaids in reds, blue, green and brown tones. Single and double; buy an extra one for matching drapes. Cotton, machine washable. 70 x 101 and 81 x 104. Sale, ea., **3.29**

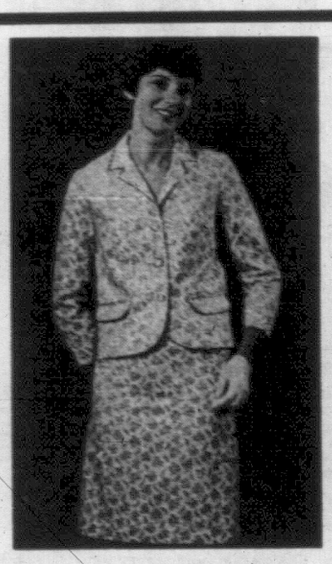

Ladies' Floral Print Suits

Sale **5.89**

Really good-looking fashion that makes neat little extra suit for street wear, travelling. First quality fine cotton sailcloth with resin finish; small prints pastel florals. Straight skirt and fully lined, tailored jacket. 10-18.

WOMEN'S WEAR

Fresh Summer Dresses in carefree drip-dry cottons, check ginghams and Arnels. Trim for street and travel. Summer's prettiest shades. 10-18. Sale, ea. **5.99**

Ladies' Nylons — Styles to suit every woman in the family; nude heels for sling backs, sandals; stretch top styles for extra comfort; good wearing micro mesh and service weight. Beige, taupe, amber. 8½ to 11. 12 pr. for **3.99**

Ladies' Bras — 1st quality bandeau style with Kodel filled cotton. 32 to 40 A, B, C cup. White Sale **99¢**

Ladies' Cotton Gowns—1st quality cotton sleepwear that's cool and drip dry; shift style. Pink, blue, maize. S.M.L. and O.S. Sale, ea. **1.99**

Lace Knit Shells—Sleeveless Acrylics are really prettily coloured; perfect to wear with skirts or slims. Hand washable. S.M.L. Sale, ea. **1.99**

Jamaica Short Sets — Sleeveless blouses in cotton that's cool and crisp. White and blue mixes. 8 to 16. Sale, set **2.49**

Girls' Co-ordinate Sets

Shorts Sale 1.29. Rollups Sale 1.59. Slims Sale 1.89. Midriffs Sale 1.29

Solve that summer wardrobe problem in one shopping trip! All gaily coloured washable cottons; plains and patterns. Sizes 3 to 6x.

CHILDREN'S WEAR

Girls' Pyjamas—Cotton flannel in 2-pce. style. Assorted patterns in pink or blue. Sizes 8 to 14. Sale, pr. **1.68**

Toddlers' Playsets—Slims and tops in coordinated colours and patterns. Cool cotton; sizes 1, 2, 3. Sale, set **2.99**

Children's Pyjamas — Flannelette 2-pce. in assorted colours and patterns; washable. Sizes 3-6x. Sale, set **1.38**

Girls' Continental Slims—Extra slim cut with slash pockets and continental waistband. Washable cotton drill in wine, blue, beige. Sizes 7 to 14. Sale, pr. **3.29**

Girls' Playsets—All in washable cotton, assorted colours, plains and patterns.

Midriff tops. Sale **1.29**. 8 to 14 roll ups, Sale **1.79**

Baby Lounge—Pink, blue or white; very popular carrier for baby. Sale, ea. **3.38**

Men's Terylene Dress Shirts

Sale **4.29 each**

Long-wearing, easy-to-launder Terylene for cool Summer wear. Styled with regular collar, long sleeves and convertible cuffs. Regular cut in white, blue and tan stripes. Neck sizes 14½ to 17. Sleeve lengths 32 to 34.

MEN'S WEAR

Men's Tee Shirts—White crew neck style with short sleeves, washable cotton. S.M.L. Sale, ea. **69¢**

Men's Knit Shirts—Better quality Orlon and wool knit shirts with short sleeves and placket collar in assorted colours. S.M.L. Beige, green, gold. Sale **4.29**

Men's Sport Shirts—Long sleeves and regular collars in assorted colours, plains and patterns. Sizes S.M.L. Sale, ea. **2.99**

Men's Sport Shirts — Short sleeved, regular collar, button down. Assorted colours in plains and patterns. Sizes S.M.L. X.L. Sale, ea. **1.99**

Men's Sport Socks — Ankle style with cushion soles. Some with coloured ankle bands. White cotton fit sizes 10 to 12. Sale, pair **69¢**

Men's Socks (Subs) — Ankle style orlon, nylon cotton blends. Fit sizes 10-12 and 10-13. Assorted colours. From higher priced line. Sale pr. **59¢**

Men's Banlon Golf Shirts — Short sleeves, placket collar, styled in easy-care Banlon. In beige, blues and green. Sizes S, M, L. Sale, each **4.48**

Famous "Dash" Runners

Sizes 8 to 10, black only. Sale, pr. **1.69**
11-13, black and white, Sale, 1.69
1-5, black and white, Sale, 1.89
8-13, Sale, 1.69
6-11, white and black, Sale, 2.09

Sturdy, hard-wearing boot runners for men, boys and youths. Moulded white rubber sole, durable canvas uppers.

FAMILY FOOTWEAR

Ladies' Vinyl Sandals—White, black or beige patent sandals with 1¼" heel. Sizes 5-9. Sale, **2.99**

Ladies' Sneakers — White and black canvas, Oxford style, non-slip sole. Sizes 5-9. Sale, **1.48**

Children's Sandals — Leather uppers, foam soles. Subs of a higher priced line. (Slight discolouration.) White. Sizes 11-4 Sale, pair **1.99**

BOYS' WEAR

Boys' Sport Shirts — Assorted colours and patterns in short sleeves, regular and button-down collars. Washable. In sizes 8 to 16. Sale, each **1.48**

Boys' Knit Shirts — Short sleeved cotton in assorted colours and patterns. Various collar styles. 8 to 16. Sale, each **1.48**

Boys' Pyjamas — 2-pce. style cotton broadcloth. Easy care. Boxer waisted bottoms, wide assortment of colours and patterns in sizes 8 to 16. Sale, pair **1.79**

The BAY, Budget Store, Lower Main

Personal shopping only, no phone (or mail orders)

"Charge it" or budget with PBA

THE BAY...YOUR ONE STOP DOWNTOWN SHOPPING CENTRE WHERE YOU PARK AT THE DOOR

Entertainment — Pages 8, 9 | Home Building — Page 20 | Full Week's TV — Pages 17, 18 | Books — Page 7

ROTO MAGAZINE COLOR 15¢

WEEKEND EDITION

16 PAGES COMICS 15¢

WEATHER: Sunny, Warmer

83rd Year, No. 320

Victoria Daily Times

VICTORIA, B.C., SATURDAY, JUNE 24, 1967 — 94 PAGES

TODAY'S NEWS TODAY PHONE 382-3131

PRICE: 10 CENTS WEEKEND 15 CENTS

Talks Boost Peace Hopes

Summit Resumes Sunday

GLASSBORO, N.J. (CP) —Hopes have risen for U.S.-Soviet resolve to mend frayed relations as U.S. President Johnson and Premier Kosygin of Russia talked longer than expected at a summit meeting and then scheduled a second round for Sunday.

Just how much was accomplished after more than five hours was unknown. The main areas of discussion were the Middle East, Vietnam and a treaty to curb the spread of nuclear weapons.

American officials pointed to the nuclear treaty as promising, with prospects of a draft agreement being ready soon for Geneva talks.

Also raised—but not emphasized apparently—was the question of the U.S. and the Soviet Union getting involved in a costly new nuclear missiles defences competition. Overhanging this was China's test last week of a hydrogen bomb—much sooner than expected.

MARK OF FRIENDLINESS

The friendliness exhibited by Kosygin and Johnson was marked in this first encounter between them. It was the first U.S.-Soviet summit conference since the late president Kennedy and former premier Khrushchev faced each other at Vienna in 1961.

Johnson told a Democratic group in Los Angeles that he and Kosygin had agreed they both want "a world of peace for our grandchildren."

He said: "We reached no new agreements." Then he paused and, departing from his prepared text, added, "almost, but not quite."

The air of mutual goodwill—publicly at least — contrasted with diplomatic bickering that finally led up to selection of this little college and market town as the site, midway between Washington and New York and 15 miles south of Philadelphia.

Johnson did not want to go to New York, where Kosygin has been fighting at the United Nations to salvage the Soviet position in the Middle East. Kosygin refused to come to Washington or some other suggested meeting places.

Discussions about direct bilateral relations would continue in New York next week between State Secretary Dean Rusk

Continued on Page 2

REDS MASSACRE U.S. COMPANY

SAIGON (AP) — North Vietnamese troops mauled an American infantry company in fierce battle, killing 76 and wounding 25, 60 miles north of Pleiku in the central highlands, the U.S. Command said today.

It was one of the worst U.S. defeats of the war.

Spokesmen said enemy casualties were not known. There were reports the enemy troops wore black berets.

The battered company, which included many newcomers, had just pulled out of its night defensive perimeter shortly after 7 a.m. Two platoons, a total of about 80 men, apparently became confused and disorganized and were cut off from the rest of the unit.

'IT BLEW APART'

Sabotage Eyed In Jet Crash

BLOSSBURG, Pa. (AP) — The Federal Bureau of Investigation was asked to investigate a "strong suggestion of sabotage" Friday night after a jetliner crashed into the side of a mountain, killing the 34 persons on board.

The request of FBI Director J. Edgar Hoover was made by Robert E. Peach, president of Mohawk Airlines, owner of the BAC-111 which crashed on a flight to Washington, D.C.

In a telegram to Hoover Friday night, Peach said "evidence has developed in course of notification of next of kin of crash victims which leads to strong suggestion of sabotage."

He did not give any details.

The plane, Flight 40 from Syracuse, N.Y., plunged in a ball of flames onto Blossburg Mountain in north central Pennsylvania at 2:50 p.m., shortly after it took off in overcast from Elmira, N.Y.

Residents of Blossburg, a town of 1,956, about 30 miles south of Corning, N.Y., said they could tell the airliner was in trouble as it flew over.

"It sounded like the engine kept cutting out," one man said. Louis Schultz said he saw the plane's left wing on fire and pieces of debris falling off.

PLANE DISINTEGRATES

"It was making a noise like a whistle," he said. "It was just like a toy going downgoing down sideways."

Schultz later visited the crash scene and said the fuselage was gone, "just as if someone had stuck some dynamite in the centre and blew it to pieces."

Bank of B.C. To Take Over Western Bank?

VANCOUVER (CP)—The Bank of British Columbia is considering a takeover of the troubled Bank of Western Canada, it was learned today.

Neither bank has yet opened its doors, and the Bank of B.C. is in the midst of a campaign to sell $75,000,000 in shares. (See Page 11.)

Sources also indicated the B.C. bank's share-selling campaign likely will be scaled down sharply, perhaps to $25,000,000 despite the belief of Premier Bennett it could sell $250,000,000.

A bank spokesman confirmed that "tentative discussions of a very general nature" have been held with persons connected with Westbank

But he emphasized that other groups in Western Canada also have talked to Westbank, which was granted a charter by Parliament last December and was to have opened in March.

Total value of York Lambton's holdings in Westbank is 50.4 per cent, worth about $6,500,000.

ARAB REFUGEES cling to each other after safe crossing of wrecked Allenby Bridge over River Jordan. The boy and his baby brother are among thousands fleeing Israeli rule in western Jordan this week. (AP Wirephoto)

DEATH THREATS ALLEGED

Israelis Crush Arab Villages

AMMAN, Jordan (AP) — Palestinian refugees charged today that Israeli troops occupying the Jordan River's west bank are systematically deporting inhabitants of villages along the 1949 armistice line between Jordan and Israel.

Refugees, interviewed in their temporary quarters in an Amman school building, claimed villagers are being removed by force, intimidation and trickery.

Several refugees said they were threatened with death if they tried to return to their homes.

They said at least two villages on the western edge of the Israeli - occupied west bank region have been levelled by Israeli demolition crews and bulldozers.

Other villages were partly destroyed and some of their young men taken away by the Israeli troops, the refugees said.

CROSS TO JORDAN

Thousands of refugees have crossed into east Jordan since the ceasefire.

The villages affected are Qalqilye, an agricultural community of 12,000 about 30 miles northwest of Jerusalem, and Imwas, a village of 3,000 twelve miles west of Jerusalem.

An Israeli spokesman in Tel Aviv has denied charges that Israeli forces had evacuated Qualqilye and demolished the town. He admitted the town was badly damaged, but said this resulted from the fighting.

The spokesman also denied that Palestinian refugees were being herded across the Jordan River by Israeli soldiers.

A 75 - year - old farmer and landowner from Imwas said the Israelis tricked him and his family into leaving the village by saying they were being taken to the nearby town of Rammalah for two hours. They were not permitted to return," the farmer sneaked back and found "all the houses had been blown up, including mine."

HARD LINE HARDENS IN ISRAEL

TEL AVIV, Israel (Reuters)—Political and diplomatic moves now under way abroad to soften Israel's stand on its captured territories appeared today to have had the opposite effect.

Outwardly, the nation was marking time, awaiting the end of international deliberations in the United Nations General Assembly and between U.S. President Johnson and Soviet Premier Alexei Kosygin.

But behind the scenes plans to ensure security were being implemented.

RIVALS SPREAD TORY NET

By ROGER STONEBANKS

Three candidates for the leadership of the Progressive Conservative party dropped into Victoria today, seeking grass roots support for the September convention.

Former finance minister Donald Fleming put party unity as a paramount issue, while former agriculture minister Alvin Hamilton stressed the need of rebuilding the party into an alliance of farmers, labor and businessmen.

George Hees, the former trade minister, was to arrive this afternoon.

The visits were prompted by the meeting here of the party's national executive, planning details of the leadership convention, and a barbecue this afternoon in honor of MP George Chatterton, Esquimalt-Saanich.

UNITY FIRST

"We must achieve unity in the party at the September convention—this goal transcends all others in importance and it was this that brought me back into politics," said Mr. Fleming.

He tended to dismiss current New Democratic Party strength in public opinion polls, which earlier this year showed the NDP ahead of the Conservatives.

This pointed to "a present condition," he said, one which could be "quickly overcome" given the choice of a leader around whom the party can unite and a "clear and responsible policy for action."

TORIES GAINING

Mr. Hamilton said the NDP's "temporary" lead has disappeared but he stressed this should not result in Conservative complacency.

The Conservatives were gaining in rural Quebec while NDP strength was in the major cities. This urban strength was causing "great concern."

"I do have, I think, some ability to attract votes from the NDP that other candidates don't have," he said.

Asked why, he replied this was hard but "people say I don't sound like a Conservative."

He said the NDP will not remain for long the party of labor, and is moving into the "idealistic middle class."

"You are not going to handle idealistic people by shouting Socialism at them," he said.

NO HANDOUTS

The way to fight, he said, is to put forth more practical alternatives, away from the "handout philosophy" and towards self help programs.

He cited the Agricultural

Continued on Page 2

NEWS AND BREAKFAST go together for Conservative leadership hopeful Alvin Hamilton, in Victoria today as part of a tour before September's convention. He leaves Sunday for Vancouver.

WIRE BRIEFS

Accused Jew Killer Before Court

DUESSELDORF (Reuters)—Franz Paul Stangl, accused of being responsible for the Second World War massacre of 700,000 Jews, was brought before an examining West German magistrate here today and officially placed in pre-trial detention. He was extradited from Brazil.

Meredith In Mississippi

HERNANDO, Miss. (AP)—Negro James H. Meredith began his second march through Mississippi today from the spot where he was shot a year ago on the second day of his original "march against fear."

Rioting Renewed In Hong Kong

HONG KONG (UPI)—Fresh rioting broke out today as leftist unions tried to paralyze this British colony with a wave of strikes. British officials charged rioters were throwing acid indiscriminately.

3 Killed, 23 Hurt In Crash

MORRISBURG, Ont. (CP)—Two men and a woman were killed and 23 persons injured today when a bus and small foreign car collided on Highway 401 three miles east of here.

Podgorny Visits Yugoslavia

BELGRADE (Reuters)—Soviet President Nikolai Podgorny flew today to the Yugoslav Adriatic town of Pula for a surprise meeting with President Tito—their second in four days on the Middle East crisis.

Cycle Gang Mauls 3 Policemen

VANCOUVER (CP)—Three off-duty RCMP officers were beaten Friday night by a group of youths who broke up a private beach party in suburban Richmond.

The attacks, which left one policeman with a possible skull fracture, touched off a search for members of motorcycle gangs. Seven persons had been arrested by today.

NIAGARA IMPRESSES RED LEADER

'Are There Any Fish in River?'

NIAGARA FALLS, N.Y. (AP)—Soviet Premier Alexei N. Kosygin took a look at the American and Horseshoe Falls from an excursion steamer and a high observation tower today and then asked: "Are there any fish in the river?"

Kosygin flew here on a surprise visit because, his aide said, he wanted to see one of the seven natural wonders of the world.

Shortly after his arrival in a U.S. air force jet plane from New York City, Kosygin was taken to the Prospect Point observation tower of the American Falls.

He and his party, which included Foreign Minister Andrei A. Gromyko and Ambassador Anatoly F. Dobrynin, descended to the base of the American Falls. Kosygin walked to the Maid of the Mist landing and waved to tourists embarking on a Lower Niagara River run to the base of the Horseshoe Falls—half in Canada and half in the United States.

It was at this point he asked whether there were any fish in the river and was informed that there were.

About 15 minutes later, a second excursion boat crossed the river from Canada and Kosygin and his party boarded it. The boat proceeded past the American Falls and to the base of the Horseshoe Falls.

Kosygin wore a rain coat with hood to protect him from spray. He did not put the hood on his head until the heavy spray from the falls drenched all aboard.

Back on shore, Kosygin rode to the top of the 218-foot observation tower and overlooked the cataracts. Through an interpreter, he was told by Mayor E. Dent Lackey of the history of the falls and how the U.S. and Canada control the water spillage over the brinks for electricity production.

Kosygin's next stop was at Prospect Point, adjacent to the American Falls. He stood at the site of a gigantic rock slide in 1954. Another smaller slide occurred to his right May 11 last.

From the falls, Kosygin drove five miles north to the Niagara Power Project, one of the largest in the world. From there he planned to lunch at a Niagara Falls restaurant.

One o' th' benefits o' these face-t'-face talks is thet both men kin see t' other ain't got horns.

* * *

Ever notice thet th' Middle West an' th' Far West never make as much trouble as th' Middle East an' th' Far East?

* * *

Looks like a washout on th' Westbank.

FAMED North America tourist attraction, Niagara Falls, was viewed by Soviet Premier Kosygin today. Russian leader is seen shaking hands with Niagara Falls Mayor E. D. Lackey, left, with American and Horseshoe Falls in background. — (AP Wirephoto.)

Index to Inside Pages

	Page
Middle East Solution Up to Soviet	3
Western Investors to Buy Westbank Shares	11
FBI Believe Man 'Commuter Bandit'	16
Quebec Wants Treaty Powers	40

Ask the Times	21	Comics	28	Mayse	21
Births, Deaths	29	Dear Abby	25	Penny Saver	22
Churches	14, 15	Finance	10, 11	Sports	12, 13
Classified	29	Island	6	Women	22-25

WEEK ON MARKETS

Scurry Spree In Spotlight

By LARRY DWORKIN
Canadian Press Staff Writer

Prospects of a major mineral find ignited such a hectic buying spree in Scurry-Rainbow this week that trading in the stock was suspended.

Trading in Scurry halted early in Thursday's session on orders from the Toronto Stock Exchange. It is not to resume until a technical report is made public on the company's announced nickel, copper and cobalt find in northeastern Saskatchewan.

Elsewhere on Canada's major stock exchanges trading was dull and indecisive with only a handful of issues scoring solid gains.

At Toronto the industrial index, which measures the price movements of key stocks, edged up .11 to 166.38. At Montreal, it advanced .25 to 165.79.

Scurry-Rainbow jumped 11⅝ to 42⅝ on 282,000 shares from Tuesday's opening to the time it was suspended. It could have been bought at 21½ a month ago.

Trading in the stock was delayed last Friday at the request of the company intil information of the find could be provided.

Details were announced late in Monday's session, but the exchange withheld trading until Tuesday to give the financial community time to digest the news.

REACHES HIGH

Because Scurry is a Calgary-based oil producer, it helped push the western oil index to a yearly high. The index climbed 11.36 to 183.54 after touching a high of 183.91.

At Toronto, other western oil stocks continued to strengthen on speculation that Canada will be able to increase its exports of oil to the U.S. as a result of the Middle East crisis.

However analysts say this is a long-term outlook as the industry must first meet the needs of Quebec and the Maritimes, especially if Middle East supplies are cut off from these areas for more than a few weeks.

Hudson's Bay rose 4¼ to 39, Canadian Superior 3⅜ to 44⅜ and Great Plains 2 to 14.

Trans - Canada Pipe Lines, which touched a high of 33½ earlier in the week, closed with a gain of ⅛ to 31⅛. The company asked Parliament to allow it to more than double its capitalization of common shares and increase its preferred shares by five times.

The stock rose sharply Tuesday after the U.S. Federal Power Commission approved its $212,000,000 project to build a pipeline south of the Great Lakes. The line will go from Emerson, Man., through Minnesota, Wisconsin and Michigan to Sarnia, Ont.

The approval means Trans-Canada can gb ahead with plans to pipe more badly-needed natural as from fields in western Canada to the East.

MOVES UP

Home Oil, which owns about 17 per cent of Trans-Canada's shares, moved up. The A stock gained ¾ to 20⅜ and the B stock 1⅛ to 22¾.

Contributing to the market's indecisiveness was a weak New York market. There was also a prediction by the Canadian Construction Association that 1967 may show the first year-to-year decrease in value of construction since 1960.

Alcan dropped 1⅝ to 29⅜. Magna Electronics 1¼ to 19, Massey-Ferguson 1⅛ to 21, CPR ¾ to 71 and Bell Telephone ⅝ to 48⅞.

Ford of Canada moved up 16 to 162⅝ although company officials could give no reason for the jump. International Minerals gained 3¾ to 37¼. Versatile 2⅞ to 40½ and Moore Corp. 2¼ to 32½.

On index, golds were up .97 to 173.70 while base metals eased .03 to 102.72. Volume was 13,569,000 shares compared with 15,222,000 last week.

At Montreal, utilities advanced .45 to 148.95, banks .30 to 124.72 and papers .38 to 112.15. Volume was 3,907,000 shares compared with 4,402,000 last week.

DIVIDENDS

Anglo Canadian Telephone 4½% preferred 56¼ cents, $2.90 preferred 73 cents, $1.15 preferred 73¾ cents, payable Aug. 1; record July 10; xd July 6.

Bathurst Paper, common 12½ cents, payable Aug. 1; record July 7; xd July 5.

St. Lawrence Cement, "A" 25 cents, payable July 31; record July 15; xd July 13.

Commonwealth International, 9 cents, payable June 30; record June 30.

Cassiar Asbestos, 10 cents plus 5 cents, payable July 27; record July 7; xd July 5.

Wajax Ltd., 15 cents, payable July 31; record July 14; xd July 12 (previously paid 12½ cents quarterly).

Dominion Stores, common 18 cents, payable Sept. 15; record Aug. 18; xd Aug. 16.

Alberta Gas Trunk, "A" 30 cents, preferred $1.19, payable Aug. 15; record Aug. 1; xd July 28.

UNLISTED, MUTUALS, BONDS

FRIDAY

TORONTO	Bid	Asked
Allied Tele	5	9
Astrabrun	8	10
Barbi Lake	3	5
Bracemac	14	17
Bordan	17	20
Brown McD	20	27
Comstock K	6	8
Comm Nickel	20	23
Cdn Javelin	10	11
El Bonanza	7	10
Ganda	14	16
Kt Lk Nickel	360	400
Gt Pine	7	10
Indian Mtn	70	75
Juma	7	9
Lunecho	30	35
Mattberry	11	21
New Lorie	8	10
Nat Malartic	75	80
Robin RL	45	55
Silver Key	25	30
Stump Mns	38	42
Tara	100	110
Thunder Bay	125	150
Un N Fortune	3	7
Vic Algoma	17	20
Velcro	71	72
VANCOUVER		
Alice Arm	23½	26
Allison Pass	24	25
Bell Moly	80	90
Belley	7	9
Big L	26	28
Bonanza	11	13
Calivo	130	135
Calix	36	37
Christina Lk	25	30
Churchill	78	82
Cicada	21	25
Cinola	18	19
Dynacore	45	50
Gibraltar	35	39
Golden West	138	140
Kelcam	15	18
Kelgem	20	25
Laredo	60	63
Marshall Ck	19	21
Mt Hyland	56	58
New Wellingtn	20	23
North Pac	50	52

MUTUAL FUNDS		
A's Cdn Com	788	861
All Cdn Div	987	1072
All Can Ven	707	773
Amer Grow		726
Canfund	3616	3697
Cdn Growth	662	749
Cdn Energy	1174	1287
Cdn Inv Fund	414	455
Cdn Trusteed	486	509
Collect Fund	647	708
Commonwlth	1099	1204
Corp Inv	149	165
DHS B	320	372
Dom Equity	617	643
Dreyfus	1485	1621
Europe Grow	689	698
Federated	730	830
Fed Pin	321	500
Group Inc	401	439
Grow Eq xd	606	662
Intl Mutual	742	807
Inv Growth	1033	1122
Inv Mutual	383	581
Leverage	1129	1237
Mutual Acc	544	595
Mutual Bond	852	890
Mutual BIF	536	590
Mutual Inc	630	688
Mutual Grow	399	438
Nat Res	650	712
Natrusco	1208	1258
Pac Comp	503	538
Pac Div	562	562
Principal Gr	456	497
Unfd Accum	1066	1163
Upin Savg	338	388
West Growth	320	368
MISCELLANEOUS		
Bank of W.C.	12	
BC Moly 5¾	91	93
BC Moly wts	.7	7½

Norco	25	30
Plateau	15	19
Rainbow	13	15
Silver Lee	120	130
South Seas	146	150
Stellako	30	34
Venus	85	90
Vimy	3	5
Wingdam	6	8

Inspiration pfd	22¼	28
Madill pfd	9	9½
Okn Heli 2 pfd	9	9½
Okn Heli wts	40	60
Pac Leas com	21	--
Pac Leas prf	36	--
PWA 7 76	240	245
PWA 7 82	120	123
Seaboard Life	5	5½

BONDS			
Dom. of Can.			
5 69	100.25	100.35	
Do 5 88	89½	89¾	
Do 5½ 69	100.30	100.30	
Do 4¾ 72	82	92½	
Do 5½ 75	96½	96¾	
Do 4½ 83	84¾	85½	
Do 5¼ 90	92¼	92¾	
CNR 4 81	80	80½	
Do 5¾ 85	97	97½	
Do 5 87	88¼	88¾	
PROVINCIALS			
Alta 6¼ 91	97¼	98¼	
Man Tel 6¼ 91	96½	97½	
Sask 5¼ 80-82	96		
Ont 5½ 80	92	--	
Ont Hyd 5 82	96	--	
Ont Hyd 6 88	95¾	96¾	
Que 5½ 80	88	--	
Que Hyd 5¾ 84	89	--	
CORPORATIONS			
BCE 5¾ 77	93	95	
BC For 5¾ 89	85	87	
BC Tel 6 84	91	93	
Do 5 82	93	95	
Do 5¾ 85	88	91	
Do 6¾ 89	98	100	
Bathurst 6 84	90	93	
Bell 5¾ 84	91	92½	
Do 6¼ 79	98½	98	
C Brw 5½ 59-88	86	--	
Dm Tar 6¼ 80	95	97	
IAC 6½ 83	90	--	
Tr Fin 6½ 79	98	--	
PIPELINES, ETC.			
Int Prov 6 86	91½	93½	
Que NG 5¾ 85	83	85	
Tr Can 5.85 87	87	89	
Westcoast A	89	91	
Do conv	100	102	
Do 5¾ 84	102	103	

VANCOUVER SALES

FRIDAY

Industrials	Sales	High	Low	Close	Net Chge
Alcan	300	$29½	29	29	— ¼
BC Tel	100	$69	68	69	+ ¾
BCT 4.84 pr	40	$21½	21¾	21½	
Col Nat Gas	100	$16	16	16	+ ⅛
Com Mtg	700	125	125	125	
Cent Mtge	100	110	110	110	+10
Cominco	150	$30½	30½	30½	+ ¼
Domtar	850	$16	16	16	
Fundy	500	$7¼	7¼	7¼	
Fst Nat Mtg	100	285	285	285	+ 5
Fst Nat wts	100	95	95	95	
Growers B	800	270	265	270	+ 5
Gill	2583	$9¼	8¾	9	+ ⅛
Int Brew	200	$9½	9¼	9½	+ ¼
Johnson	120	$6¾	6¾	6¾	
Madill	300	380	380	380	+15
Mass Fer	1000	$21½	21¼	21½	+ ¾
Macmillan	7000	$28¾	28¾	28¾	+ ¼
Pac Pipe	100	$15¾	15¾	15½	+ ¼
PW Air	3205	$14½	14¼	14½	+ ¼
Saratoga	800	380	380	380	+10
Sun A	400	$31½	31¼	31½	+ ¼
Scott Pap	100	$21¾	21¾	21¾	+ ¾
Tr Can PL	860	$32½	31¾	31½	— ¾
Tr Mt PL	700	$19¾	19¾	19¾	— ⅛
Wespac	350	$6¾	6¾	6¾	+ ⅛
Curbs					
Flagstone	130	102	90	90	
Fleetwood	20000	25	25	25	
Bell Tel	253	$49½	48¾	49	
Oils					
Bata	27400	113	110	112	+
Comercl	6000	32	30	32	
Ft St John	3200	74	70	74	+8
Futurity	5500	40	38	38	—1
Merland	5700	30	30	30	
Merritt	2000	10	10	10	
Midland	6000	8	8	8	
Pr Pete	2050	26	24	26	
R Am Pt B	8100	65	60	65	—2
RC Venture	1000	32	32	32	+1
Share	10200	54	52	54	+1
Five Star	2000	27	26	26	
Kodiak	6000	97	94	95	
Plains Pt	7212500	92	78	83	
Sunlite	2000	80	79	80	
Banks					
Tor Dom	200	$12¾	12¾	12¾	— ⅛
Mines					
Ace	257300	36	31	32	—3
Adera	24100	66	63	64	—2
Atlas	1600	200	195	197	—2
Arctic	4200	135	130	135	+2
Arlington	11900	33	31	33	+1
Bornite	113500	41	37	39½	— ½
Beth Ex	2000	62	62	62	—8
Beth Cop	2600	615	610	615	—5
Blue Star	1000	10	10	10	
Benson	3000	26	24	26	+1½
Brenda	1300	310	305	305	—15
Buttle Lk	1000	44	44	44	—1
Brnmac	1100	35	35	35	
Cont Cons	4300	7	7	7	
Canusa	1000	30	30	30	
Capri	6000	27	27	27	
Carib Bell	3500	78	74	74	—6
Carib Gld	6000	25	23	25	+2
Coronet	16850	150	135	150	
C Moly	11800	145	135	127	—18
Casino	3000	50	48	48	—2
Coast Sil	2500	47	45	45	—3

Chatway	1000	27	27	27	+1
Cumont	2000	2 6	25	25	—2
C Skeena	1500	48	48	48	
Cop Ridge	2500	39	38	39	+1
Cop Soo	7000	13	12	13	
Covich	4000	24	21	21	—4
Croydon	2000	37	35	35	
Crown Sil	4500	7	6	7	+1
Dolly Var	4100	43	42	43	
Dundee	1000	10	9½	10	+ ½
Dynasty	4245	715	700	705	—15
Earlcrst	1000	11	11	11	+1
Endako	500	$10½	10½	10½	
Galaxy	3300	28	27	27	—1
Gemex	6300	10½	10	10½	+1
Gencona	5000	13½	13	13½	+1½
General	2000	12	11	12	+1
Giant Msc	1150	136	134	135	—1
Granduc	300	525	520	520	
Highbell	400	900	900	900	
Highmt	2520	360	345	345	—20
Hogan	2000	26	26	26	
Homestk	2500	23	23	23	—1
Hudson Bay	2000	14	14	14	— ⅛
Hurley	56100	14	10½	14	+4
Jersey	31500	21	17½	22	+6½
Kamloops	2500	15	15	15	— ⅛
London Pr	3000	10	9¼	10	+1
Lornex	700	385	575	585	+10
Lytton	1300	65	65	65	+2
Madrona	9200	42	41	42	
Magnum	13000	63	60	62	+2
Mariner	6000	34	33	34	+1
Merit Cop	4000	37	35	35	—1
Mid West	1000	39½	39½	39½	+1½
Moly Mine	16500	25	25	25	
Minex	9800	28	25	25	—3
Nat Ex	2500	15	14½	14½	— ⅛
Native	1500	40	40	40	+4
Norcan	10700	47	45	47	+2
NW Impri	2500	330	325	325	
Northlode	2000	48	48	48	—3
Norcan	10700	47	45	47	+2
NW Vntures	3000	7	7	7	—1
Pac Silv	7500	15	13	13	+1
Pat Sil	1500	22	21	21	—1
Peel	500	13	13	13	
Peso	1300	134	131	134	+ 2
Pyramid	200	345	345	345	+5
Quatsn	3000	20	20	20	
Rexspar	3000	9	8	9	+1
Rodstrm	1500	27	27	27	—1
Rig Hills	4000	30	29	30	
Sandoh	1500	14	14	14	
Sil Arrow	3000	28	28	28	
Silback	500	32	32	32	—1
Silverlan	4500	85	80	82	—3
Sil Butte	6000	16½	16	16	+1
Sil Ridge	1000	16	16	16	
Sil Tandr pr	1000	85	85	85	
TC Ex	3500	54	52	54	—2
Taylor Br	2000	25	25	25	
Texmont	500	69	69	69	+3
Torwest	17500	40	38	38	—3
Trojan	10400	19½	18	18	—1
Utica	34900	285	282	285	+1
Vanada	3300	11	10	10	—1
Van Metal	13200	18	16	17	+2
Ventures	1000	38	38	38	—1
Wst Coast	28800	100	95	95	—1
W Beaver	2000	8	8	8	
W Ex	1000	9	9	9	
W Mines	4100	395	390	395	
Yukon	1500	39	39	39	

NEW PRESIDENT of Institute of Chartered Accountants of B.C. is Donald McL. Anderson of Vancouver. He was elected at the recent annual meeting at Prince George. Member of the council is Ronald G. Campion of Victoria.

Bethlehem Chief Raps Tax Report

VANCOUVER (CP) — Bethlehem Copper Corp. is a perfect example of a mining company that should never have come into production according to the Carter Tax Commission's reasoning, says company president Patrick M. Reynolds.

He said the commission has "arrogantly brushed aside all representations made on behalf of the industry" in eliminating the three-year tax exemption period for new mines.

"Under this recommended tax system, Bethlehem would never have come into being," he told shareholders at the company's annual meeting Thursday.

Mr. Reynolds said the commission stated there is no evidence that concessions to the mining industry have had a "beneficial effect on the over-all economic well-being of Canadians."

"Without tax incentives we could not have obtained financing," Mr. Reynolds said. "Even with the tax incentives we were refused financing by all whom we approached in North America.

"Imagine our position today if the Carter recommendations had been in effect in 1960 and 1961."

He listed 12 benefits to the economy which have come with opening of its mine in the Highland Valley area of B.C.

These included payment of the original $5,000,000 debt, providing employment for 250 people, spending of $17,000,000 on construction equipment, payment of annual local taxes amounting to $100,000 and other federal and provincial taxes and revitalizing of Ashcroft, a dying community, through building of homes, a hospital and recreational facilities.

"This is the company Mr. Carter suggests may not have had a beneficial effect on the over-all economic well-being of Canadians," Mr. Reynolds said.

Sharp Increase In House Starts During May

OTTAWA (CP) — Construction started during May on 16,096 houses and apartments, 57.4 per cent more than in May last year, Central Mortgage and Housing Corp. has reported.

The housing starts in May were at an annual rate of 171,400, compared with 134,700 in April.

The Crown-owned agency said that construction activity in March, April and May offset the housing slump in January and February. Starts in the first five months of they ear were 6.2 per cent higher than in the same period last year.

May housing starts showed a 53.9-per-cent increase in single detached houses and a 60.4-per-cent increase in apartment units over a year earlier.

WEEK'S RANGE AT VANCOUVER

FOR THE WEEK ENDING JUNE 22
Compiled by the Vancouver Stock Exchange

INDUSTRIALS

	Sales	High	Low	Close	Ch'ge
Al Steel A	325	725	700	700	
Do B	300	475	475	475	
Abitibi A	300	987	987	987	
Alcan Alum	1500	3100	3000	3000	—125
BC Forest	200	1925	1900	1925	
BC Sugar com	25	3725	3725	3725	+125
Do pfd	100	1850	1850	1850	+ 50
BC Tele	100	6900	6900	6900	+225
Do 4.84 pfd	40	2150	2150	2150	
Do 4% pfd	50	1850	1850	1850	—200
Do 4½ 1956	2	8200	8200	8200	
Do 6 pfd	50			10200	+ 75
Do 5½ pfd	15			10100	
BC Turf	2400	230	230	230	+ 10
Burr Dry A	100	650	650	650	
Can Brewer	950	740	737	737	— 12
Cap Estates	200	325	325	325	
Cent Mtge	100	110	110	110	
Do A pfd	100	600	600	600	
Colum N Gas	250	1600	1500	1600	+250
Cominco	2445	3150	3025	3050	+125
Cons Ae Cor	12800	135	130	135	+ 60
Doman Ind	30	475	475	475	
Do 6½ pfd	100	950	950	950	
Domtar	1750	1612	1600	1600	— 25
F Nat Mtg	2300	280	280	280	— 10
Do wts	1100	95	95	95	
Fundy Chem	800	737	725	725	
Gill Inter L	3803	925	725	900	+162
Grow Wine A	300	310	305	305	
Do B	2800	270	265	270	+ 15
Home Oil A	2000	2037	2037	2050	+100
Imbrex	800	600	600	600	
Imperial Oil	220	6300	6237	6300	
Int Nat Gas	900	1125	1100	1125	+ 12
Inspiration	200	180	180	180	
Inter Brew B	300	950	925	950	
John Ter Shr	800	675	675	675	+ 12
Do pfd	50	1025	1025	1025	
Do rts	8482	15	13	13	— 01
Kelly Doug.	100	475	475	475	
Labatt	100	2575	2575	2575	
Lauren F cm	200	495	495	495	+ 05
Macm Blod	1350	2900	2775	2875	+ 25
M S Madill	600	380	365	380	
Massey-Ferg	1185	2200	2125	2125	—112
McCorm H A	830	175	150	175	
Do B	25	75	75	75	
Molson Br A	300	2350	2350	2350	
Neon Prods	1600	625	612	625	— 12
Ocean Cem	50	1800	1800	1800	
Okan Helicop	600	270	265	265	
Pacific Pete	2400	1327	1300	1312	+ 12
Pac W Air	10810	1450	1400	1437	+ 50
Panco Pou	100	1700	1700	1700	
Reid Lith	25	875	875	875	— 25
Saratoga P A	800	380	480	380	
Scott Paper	100	2162	2162	2162	
Straits Tow A	200	800	800	800	
Sun Pub A	2642	3150	3000	3150	+150
Do B	37	2975	2975	2975	
Tr Can Pipe	3410	3325	3087	3162	
Tr Mountain	880	2000	1950	1975	
Warner In A	450	650	375	600	
Weldwood	610	975	967	975	
West C Trans	500	2587	2525	2525	
West Broad	125	2500	2500	2500	+100
West P Pr	3150	687	587	650	+100
White P Yu	800	1375	1350	1350	+ 25
Woodward	750	3025	2975	3025	

TOTAL INDUSTRIALS, 79,675.

MINES

Ace Mines	329400	36	31	32	+18
Adera Ltd	161950	70	63	64	—06
Anuk Rvr	5500	28	27	28	+02
Arlingtn Sil	29700	33	31	32	—01
Arctic Exp	29000	145	130	135	—10
Atlas Exp	7200	200	185	197	+12
Benson Ltd	26500	28	24	26	
Bethlhm Cpr	600	620	610	615	—20
Bethex Exp	153800	72	62	62	—08
Blue Star	27500	12	10	11	
Bornite R	315500	41	27	39½	+11½
Brenda	11395	540	500	505	—25
Brenmac	10000	37	34	33	—02
Buchanan	22300	25	20	21	—04
Buttle Lake	7100	46	44	44	—01
Canusa	13700	33	30	30	—03
Capri Corp	19500	28	27	27	—02
Caribo Bell	17200	85	74	74	—06
Caribo Gld	29500	25	21	25	+02
Cscde Moly	64850	142	125	127	+04
Cassiar Con	4427	30	30	30	
Casino Sil	78200	55	48	48	
Chataway	12000	27	25	27	
Coast Sil	49650	58	45	45	—11
Coleman B	3000	30	25	25	—05
Con Skeena	10200	54	48	48	—04
Cons V Tor	2060	27	25	27	+01
Continental	15333	8	7	7	—00½
Contl McK	3000	29	27	28	
Cont Potsh	3640	19	17	17	—01
Cpr Ridge	79800	44	38	39	
Copper Soo	29200	14½	12	13	—02
Coronet	30100	185	135	150	—35
Cowichan	10700	26	21	21	—04
Craigmont	400	1150	1150	1150	
Crwn Silver	10000	8	6	7	—00½
Croydon	3500	37	35	35	+02
Cumont Ltd	2500	28	25	25	—05
Dolly Vrdn	19250	46	42	43	—01
Dundee	1500	10	9½	10	
Dynasty	10625	725	700	705	—30
Earlcrest	7250	11	10	11	—00½
Endako	1370	1075	1050	1050	
Galaxy	53700	32	27	27	—04
Gem Exp	20500	16½	9	10½	+00½
Gencona	25500	13½	12	13½	+00½
Gen Resrcs	6550	12	11	12	+00½
Giant Exp	2881	36	36	36	
Giant Mscl	15714	140	131	135	—03
Granduc	4370	520	510	520	—05
Grandview	250	8	8	8	
Granisle	250	570	565	566	
Highbnd Bell	400	900	900	900	
Highmont	8800	370	345	345	—35
Hogan Ltd	7600	26	26	26	
Homestake	21300	24	22	23	—02
HB Mount	3000	14½	14	14	—01
Hurley Rvr	71600	14	10	14	+03
Jersey Con	23400	23	15	22	+07
Jericho	42300	10	9½	10	
Kamloops	7300	15½	15½	15	—00½
Lndn Pride	17250	11	9	10	—01
Lornex	20400	630	555	565	+40
Lytton Min	10100	65	62	65	
Madrona	20800	50	41	42	—08
Magnum	56600	67	60	62	—04
Mariner	43400	35	33	34	—02
Merritt	100400	39½	35	35	—02
Mid West	23000	40	37	39½	+00½
Minex Dev	33200	30	25	25	—05
Molymine	13500	28	25	29	—02
Mt Wshngtn	3000	13	13	13	
Nadina Exp	8800	180	165	171	—06
National	50600	16	12½	13½	
Native Ltd	11700	47	36	40	—07
New Cronin	10400	16	14	14	
N Imperial	19675	330	310	325	—10
N Indian	8500	18	17	17	
N Privateer	9800	21	20	20	—01
Norcan Ltd	20500	47½	45	47	
Northlode	7100	53	49	49	—03
NW Venture	4500	8	7	7	—01
Pacific Sil	13300	15	13	13	+01
Patricia Sil	6200	22	20	21	—02
Peel Rsrcs	20500	13	13	13	—01
Peso Silver	4260	135	131	134	+02
Pine Bell	2500	26	26	26	
Pine Point	1336	3225	3050	3225	
Placer Dev	500	3425	3425	3425	
Pyramid	1450	365	335	345	—10
Quatsino	7330	20	19	20	—01
Reeves McD	200	190	190	190	
Rexspar Min	30000	9	6½	9	+02
Rodstrom	16200	28	26	27	
Rolling Hill	24950	20	25½	20	
San Doh	13500	14	13	14	
Silback Pmr	11800	34	31	32	—02
Silverlan	61400	90	80	82	+01
Sil Arrow	28500	29	27	29	
Sil Butte	23600	17	15	16	—01
Silver Rdg	10025	17	15½	16	
Sil Stndrd	15350	88	85	85	—05
Silver Titan	4850	90	85	85	—02
Slocan Ot	4500	22	20	20	
TC Exp	35307	56	52	54	—04
Tay River	500	20	20	20	
Tylr Bridge	14900	26	24	25	+01
Texmont	17500	75	69	69	—07
Torwest '62	41700	45	38	38	—04
Trans Res	1900	13	13	13	
Trojan Con	31000	21	18	18	—02
Utica	166316	289	282	285	—03
Vananda	20000	12	10	10	—02
Vanmetals	31500	18	15	17	+01
Ventures	6000	41	38	38	—02
WC Res	107400	100	85	85	+05
W Beaver	4000	8	7	8	+01
Western Ex	8443	9	9	9	—00½
West Mines	32200	310	290	305	
Ykn Antny	4100	38	39	39	+01

TOTAL MINES 3,728,337.

OILS

Bata Res	132124	127	105	112	—15
Central DR	700	1287	1282	1287	+12
Commercial	18800	32	24	32	+06
Five Star	15000	28	25	26	—03
Fort St Jhn	4350	74	68	73	+05
Futurity	16400	40	35	39	
Kodiak	5400	97	94	95	
Merit Oil	13000	10	9	10	
Merland	18200	39	30	30	+02
Midland	18500	9	8	9	—01
PR Pete	43150	26½	24	26	
Plains	2737736	100	50	85	
Ryl Am B	14100	69	60	65	+02
RC Vnture	8000	32	30	32	+01
Scurry RE	10873	4100	2312	4012	
Share Oils	22000	54	52	54	+02
Sunlite Oil	4800	81	79	80	—02

TOTAL OILS 3,

Doing The Town

with DOROTHY FRASER

Some lovely bargains at Miss Frith's

Well, another anniversary has rolled around for Miss Frith's . . . their 47th, we believe . . . and as a result you'll find some sparkling bargains in every department . . . Take millinery, for example: one-of-a-kind imported chapeaux selling for half price . . . other groups of hats are greatly reduced . . . some as low as $3.99 (among which we spotted some charmers!) . . . Handbags are similarly reduced . . . price tags have been substantially snipped on coats and summer dresses and various other goodies . . . For those gala summer evenings, weddings, and other events for which you want to look especially pretty, you'll find a good array of dressy dresses on the mezzanine . . . mostly chiffons and light, airy prints in loose, cool, comfortable styles you'll really enjoy wearing . . . And how better could you celebrate Canada's birthday next weekend than by outfitting yourself with smart Canadian-made sportswear? . . . Miss Frith's have an exciting display of simply everything you need for casual wear . . . and while many of these lines have U.S. labels, they're actually made right here in Canada . . . with better workmanship and better materials than their U.S. counterparts . . . usually cheaper too! . . . So hie yourself to Miss Frith's this coming week and get ready for the holiday! . . . **Miss Frith Millinery and Fashions, 1617 Douglas St., 383-7181.**

Summer's mad, mad color combinations will carry over into fall clothes.

Fine furniture for gracious living . . .

Nothing like being away for a while to appreciate what we have here in Victoria! . . . The Gallery at Home Furniture contains traditional furniture as fine as any you'll find anywhere . . . in fact considerably better than most! . . . The other day they showed us some delightful corner curio cabinets just in from England . . . they're slim and compact . . . just made for that empty corner you've never known quite what to do with . . . Walnut or mahogany finish . . . with wooden shelves to hold your bibelots . . . New too are a couple of mahogany kidney-shaped desks . . . One has plain top, the other has inlaid genuine leather top with gold leaf tooling . . . very elegant! . . . There's a mahogany tambour desk with intriguing side-rolling top panels behind which are concealed a lot of little drawers and compartments . . . Two long drawers beneath the drop leaf desk . . . Something else that fascinated us is a mahogany wig stand . . . copied from those used by the be-wigged gentlemen and ladies of yore . . . You probably wouldn't want to use it for your own modern hairpiece . . . but it makes a handsome plant stand, and we rather think that's the intention! . . . **Homie Furniture Company, 825 Fort St., 382-3138.**

Keep your cologne in the refrigerator for a refreshing pick-me-up when the temperature soars.

Round out your summer wardrobe . . .

Despite the fact that Madam and Eve have been selling summer dresses like mad during the past weeks and are now starting to think in terms of fall . . . there is still a goodly number of mighty nifty little summer frocks on hand . . . in sizes ranging from 5 to 14 or 15 . . . and $26 will buy practically any one of them! . . . A few that caught our eye . . . a Josef Ribcoff dress of navy checked linen with button-trimmed navy band running down one side, short sleeves . . . a couple of Nat Gordons . . . one cocoa and beige with diagonally slanted front . . . size 10 . . . the other a green and very pale beige, sleeveless with cowl collar . . . size 14 . . . Ribcoff's "mini-chemise" dress of light printed voile in various shades has proved tremendously popular, and there are a few of them left . . . Tailored like a shirt . . . and they're only "mini" on a tall girl . . . reasonably modest on the rest of us . . . A very Vogue-ish dress by Nat Gordon has a cross-over front . . . ocean blue and sea green used in juxtaposition . . . and mighty effective it is, too! . . . Size 8, this one . . . Some crimpknits in one or two-piece styles . . . navy, turquoise, orange . . . There's a plain bark brown crimpknit that could give you year-round service . . . Brown, you may have heard, promises to be a high fashion color for next fall . . . **Madam and Eve Shop, Trounce Alley, 383-7177.**

Pale, skin-toned nail polish looks better than bright shades on sun-tanned hands.

The Shrimp's your ticket to a carefree summer . . .

When Danny Hajnal at House of Glamour designed the Shrimp cut . . . we don't think even he realized how very popular it was going to prove to be! . . . And the beauty of it is, no two cuts are alike . . . each is designed to suit the individual and her type of hair . . . even fine hair looks vibrant and healthy with this artful cut with its longer top hair, and neckline moulded femininely into the scalp . . . So care-free and easy to look after . . . Come in from the wind or out of the pool and a flip of a brush is all you need! . . . We should add that the "Shrimp" is not confined to the young, but is adaptable to all ages . . . And all the stylists at House of Glamor are skilled at executing it . . . so if you'd like to banish hair problems this summer, get your own custom-designed variation of the Shrimp at H of G . . . This is a time of year when you could benefit from a few hair conditioning treatments too . . . Heat, salt water, etc., play havoc with hair . . . and even a single treatment could make a world of difference to your crowning glory . . . The H of G people know just what kind of conditioning treatment your hair needs, so make an appointment before too much havoc is wrought . . . If you're lucky you might pick up a wig or hairpiece at reduced prices . . . H of G have a few limited colors left from their sale . . . **House of Glamour, 658 View St., 386-6188.**

Gold, says Vogue, is replacing silver highlights in makeup.

Pretty, pretty chill-chasers . . .

One thing every woman needs come summertime is a pretty sweater to wear with her light sheaths and summery frocks when the temperature is less than sizzling . . . and this week at Wilson's we saw just the thing . . . white pure wool sweaters from England . . . hand knitted complete to the buttons . . . Two of the styles are sprinkled with embroidered flowers in pastel shades . . . dainty rosebuds or tulips . . . the third style is an all-white cable pattern . . . $29.50 and $27.50 respectively . . . These are very unique sweaters and we think they're an awful lot of value for the money . . . There's a new shipment of those lovely West German printed sweaters in too . . . completely new patterns and colors . . . and we tell you from experience they're worth their weight in gold! Perfect any season of the year . . . to wear now with your summer things . . . later on with slims for your leisure hours . . . We noticed some smart linen suits . . . a navy and white plaid with sleeveless navy shell, size 14 . . . A size 16 in navy linen with white shell spiralled with a red and navy band . . . open jacket and slim skirt . . . and a beautiful pale blue silk and wool knit dress with jacket . . . this one a size 18, and marvellous for summer travelling . . . **W & J Wilson Limited, 1221 Government St., 383-7177.**

For fun under the sun . . . shorter, curlier hair.

Learn to dance well for holiday fun . . .

We heard the other day about an older couple who recently took up residence in Victoria . . . The first time they dined out at one of the many spots that have dinner dancing . . . they discovered they'd "forgotten" how to dance . . . so off they went to Arthur Murray's to refresh their memories and learn some modern steps . . . At last report they were having themselves a ball . . . and enjoying their dining-out evenings as never before! . . . How about you? Are you a "minus" on the dance floor this summer? . . . Holiday fun actually begins on the dance floor. To dance well, with confidence, is the surest way we know of projecting yourself into new fun . . . making new friends . . . and this is true regardless of your age! . . . So if you've got yourself into a rut . . . are sitting out too many dances . . . call the Arthur Murray School of Dancing and learn how quickly they can teach you, and at what moderate cost . . . (Don't let the word "School" fool you . . . they're open all summer long from noon to 10 p.m. weekdays except Saturday, when the curfew is 5 o'clock) . . . Right now Murray's are offering a $50 course of dancing for just $10 . . . and if you act fast you'll be dancing beautifuly in time for your holidays! . . . **Arthur Murray School of Dancing, 715 Yates St., 385-1476.**

Nightly application of cold cream will restore appearance of roughened elbows.

Handsome, inexpensive glassware for summer entertaining . . .

We all have our own ideas about what's needed for a good party . . . but one thing we do agree upon is the need for glasses . . . and plenty of them . . . Hopefully, good-looking ones . . . and preferably the kind whose accidental breakage is not a major calamity . . . Montague Bridgman's have just received a new shipment of Regency glassware by Colony . . . (it's been on order from the U.S. since February, so you see it's not too easy to come by) . . . which is the answer to a hostess' prayer when it comes to party glasses . . . or glasses for day-in-day-out use . . . Many of you already own some of this glassware and need to replenish your supply . . . And if you don't, our recommendation is get some now while the stock is good . . . This glassware is very plain and elegant, and looks for all the world as though it were hand cut . . . yet it's sturdy and inexpensive . . . Glasses literally sparkle . . . have good solid bases and are almost as thin as crystal . . . If you hold them up to the light you'll see they're crystal clear too . . . They come in sets of 8 . . . Highball glasses at $4.75; table tumblers are $4.50, and juice and cocktail glasses, $4.25 . . . Big salad bowl with servers is $6.50, and ice tubs with tongs should be on hand by the time you read this . . . Exclusive to . . . **Montague Bridgman Limited, 811 Government St., 383-6821.**

This weekend will be a particularly happy one for visitors Mr. and Mrs. Albrecht Wormer, for it will mark their second wedding anniversary. They'll have two days to celebrate, Sunday being the anniversary of their civil ceremony in the City Hall (required by German law) and Monday, the day of their church wedding service. (Bill Halkett photo)

Visiting German Couple Recall Beginning of Romance

IT STARTED WITH A HAIRCUT

By PAT DUFOUR

When 22-year-old Karin Wormer first met her husband she cut his hair . . . and he obviously enjoyed every snip of it.

Sound like an unusual beginning of a courtship? Not if you live in Germany, says Mrs. Albrecht Wormer.

This vivacious visitor, who's here with her husband on a seven-week visit, is a beautician and the barbering was part of her three years' course.

"We have to do everything, men and women's hair-styling, massage, manicure and all that's needed for good grooming. In Germany, we work in small beauty shops, one side of which is for men and the other for women. I met Albrecht when I was a student six years ago. I chose him as my model because he had such good hair."

The Wormers live in the West German city of Mannheim, and this is their first trip to Canada. They're here to visit Mrs. Wormer's brother and sister-in-law, Mr. and Mrs. Heinz Mueller, and their two children, 10-year-old Karen (named for her aunt) and Harry, who is 13.

The last time Mr. Mueller saw Karin she was seven years old. He agrees that his little sister has blossomed into a long-legged beauty.

With European flair, Karin wears clothes with the grace of a top-flight model. She reports that the miniskirt is still milady's favorite in Europe. With a delightful accent and appropriate gestures, she explains, "The skirts are way, way up . . . there's nothing 'ere or dere." She points to her breasts and her thighs.

She wears her hair in the short, razor-cut fashion that's topping the polls in Europe, edging out the Courreges style, which is long at the back, shaped around the face and named for the Parisian who created it.

The Wormers came over on a plane chartered by two groups, the German Co-operative and the Dutch Workmen's Union. Like the Wormers, most of the passengers are in Canada to visit relatives.

Both Karin and Albrecht are enthusiastic about Canada. "The people are so friendly to we Germans and much easier to get to know than our own countrymen."

Here less than a week, the Wormers are tempted to try to come back . . . for good. But Albrecht has misgivings. "I'm a purchasing agent with an engineering firm and it would be hard for me to get the same sort of job here. My English is not too good."

Both say that Germans have much more opportunity to speak English in their own country since the American troops have been stationed there and report that English is taught as a second language in high school. To a lesser degree, they can also study French, Latin and Russian.

When the Wormers leave Victoria, they'll be joined by the Muellers who will travel with them as far as Edmonton where they'll board a charter plane for home. Says Mary Mueller, "We want to show them as much as we can. We have a trailer and intend to take our time." She lists some of the places on the itinerary.

At the top of the list is the Rockies. Her eager visitors explain, "We must see them. Just like the maple leaf, to us they mean Canada."

THE BETTER HALF By Bob Barnes

"Isn't that an astronaut doing a space-walk down there below us?"

CLUBWOMEN'S NEWS

Shows Films—Pictures of the recent Salute to Queen Victoria ceremony, Princess Alexandra and other celebrities who have visited the city recently were shown by Mrs. H. Woollett at the recent meeting of Municipal Chapter IODE in the Art Gallery of Greater Victoria. She concluded the showing with pictures of British Columbia flowers. First vice-regent Mrs. V. H. V. Sheppherd gave a resume of the recent national annual meeting in Ottawa. It was announced that a member of Royal Bride Chapter would convene the 1968 IODE Festival. In a progress report on the centennial project, a viewing stand at Clover Point, it was announced that the stand would be completed in July.

St. John Ambulance

Thursday — A/D No. 65 at 8 p.m.; H. S. Croll, deputy superintendent.

Honor Priest At Reception

More than 200 parishioners gathered in the parish hall of Queen of Peace Church recently to honor their priest, Fr. M. J. McNamara, at a reception. The occasion marked the 25th anniversary of his ordination.

Using an Irish motif, the hall was decorated in silver and green. A Gaelic inscription was put on the large cake at the head table. White flowers and silver candelabra completed the table decor.

J. J. Comerford was master of ceremonies, introducing F. Blackley, president of the Men's Club, and Mrs. M. Kokran, president of the Catholic Women's League, who made a presentation of a wallet of money to the honor guest.

Russell Revoy presented Fr. McNamara with a gift from the altar boys. Fr. McNamara spoke briefly, thanking all those taking part.

Mrs. J. Pryke was in charge of the refreshments which were served buffet-style.

Visiting clergy at the reception were Msgr. A. J. Baker of Mount St. Mary, Fr. M. Costello, Fr. W. J. O'Brien of Langford and Fr. L. McLellan, former pastor of the church.

Completing the evening, Fr. O'Brien introduced Fr. McLellan, who made a presentation from the clergy and recalled memories of his own 25th anniversary, held in the same hall in 1945. His 40th anniversary was celebrated there in 1960.

SYLVAN ACRES CAMP

9 Years of service to young people. Have you considered a camping experience for your children between the ages of 9-13.

Senior Girls	July 8th to July 17th
Intermediate Girls	July 17th to July 24th
Senior Boys	July 24th to July 31st
Junior Boys	July 31st to Aug. 7th
Junior Girls	Aug. 7th to Aug. 14th

PHONE: MRS. W. BOWMAN — 477-1317

For further information and program on our Camp.

Sylvan Acres Camp is Sponsored by The Baptish Churches of Vancouver Island. (Baptist Union of Western Canada.)

CONTACT LENSES

MAYCOCK OPTICAL DISPENSARY

Victoria, B.C. 1327 Broad St. at Johnson 384-7651

Nanaimo, B.C. 202 Bastion St. SKyline 3-9813

Fabrics with a Difference

from

London Silk

1439 DOUGLAS STREET PHONE 382-1123

Watch for Gordon Ellis Ltd. July CLEARANCE!

STARTS WEDNESDAY, JUNE 28 AT 9 A.M.

Clearance of

COATS, SUITS, DRESSES, SWIMWEAR, BLOUSES, Etc.

GORDON ELLIS LTD.

682 FORT STREET Phone 384-2416

Free Parking in the View Street Carpark

UNIVERSITY OF VICTORIA

SUMMER DEMONSTRATION COURSE IN PRE-SCHOOL EDUCATION

This course is designed to provide instruction, demonstration and pracitce in pre-school education. During morning sessions students will observe and practice in classes of four- and five-year-old children. Afternoon sessions will be lecture-discussion periods, correlated with the morning observations.

Pre-requisite: Principles and Practices in Pre-School Education (Methods) or Teaching certificate recognized in the Province of British Columbia

Dates: July 3 - 21 (inclusive)

Time: 8:45 a.m. - 3:00 p.m. Monday to Friday

Fee: $45.00.

For registration particulars please contact the Evening Division, telephone 477-6911.

ADDITIONS • KITCHENS • SUNDECKS • 100% FINANCING • MARCUS-ASKEW Construction Ltd.

1808 COOK STREET 383-5480

PACIFIC COAST BEAUTY SCHOOL LTD.

ENROLL NOW

In the school where the scientific approach to hairdressing by Jheri Redding is taught

Classes Commence July 10 and August 7

All phases taught including permanent waving, coloring, bleaching, finger-waving, hair-cutting and roller setting, plus all other training that will enable you to meet the standards set down by the B.C. Hairdressers' Association.

Learn More to Earn More

Phone or write Mr. and Mrs. W. Dutton for Brochures and Application Forms

1119 FORT STREET—Next Door to "Kilshaws"—382-9513

Montague BRIDGMAN LTD. China · Crystal · Gifts 811 Government St. Phone EV 3-0831

NEXT WEEK

FINAL WEEK

Ingledew's CLEARANCE WOMEN'S SHOES

Regular $15.95 and $16.95

$10.95

Regular $17.95 to $20.95

$12.95

Regular $21.95 to $23.95

$14.95

Regular $24.95 to $32.95 ..... $18.95

Ingledew's

749 YATES STREET

sorry, no exchanges or returns at sale prices

★★★★

Entertainment—Pages 8, 9 | Home Building—Page 20 | Full Week's TV—Pages 17, 18 | Books—Page 7

ROTO MAGAZINE COLOR 15¢

WEEKEND EDITION

16 PAGES COMICS 15¢

WEATHER: Sunny, Warmer

Victoria Daily Times

TODAY'S NEWS TODAY PHONE 382-3131

83rd Year, No. 320 ★★★★ VICTORIA, B.C., SATURDAY, JUNE 24, 1967—94 PAGES PRICE: 10 CENTS WEEKEND 15 CENTS

REDS MASSACRE U.S. COMPANY

SAIGON (AP) — North Vietnamese troops mauled an American infantry company in fierce battle, killing 76 and wounding 25, 60 miles north of Pleiku in the central highlands, the U.S. Command said today.

It was one of the worst U.S. defeats of the war.

Spokesmen said enemy casualties were not known. There were reports the enemy troops wore black berets.

The battered company, which included many newcomers, had just pulled out of its night defensive perimeter shortly after 7 a.m. Two platoons, a total of about 80 men, apparently became confused and disorganized and were cut off from the rest of the unit.

FINAL ★★★★ BULLETINS

Queen's Plate Captured by Filly

TORONTO (CP)—Jammed Lovely, the only filly in the field, today won the 108th running of the Queen's Plate, Canada's premier race for three-year-olds. Jammed Lovely is owned by Conn Smythe and was ridden by veteran Jim Fitzsimmons. Plat Point finished second and Come by Chance was third.

Police Chief Found Dead

NORTH BAY, Ont. (CP)—Police Chief Ivan A. Thurlow, 57, died in hospital today after being found shot in the workshop behind his home.

Chief Thurlow joined the force in 1938, became deputy chief in 1947 and chief in 1965.

He is survived by his wife, three daughters and one son.

There was no immediate decision on an inquest.

Kosygin Sets News Conference

UNITED NATIONS (UPI)—Soviet Premier Alexei N. Kosygin announced today that he would hold a full-dress news conference, presumably to clarify Russia's position on vital summit issues, almost immediately after his second meeting with President Johnson Sunday.

Kosygin made the announcement through UN headquarters where the conference is to be held at 8 p.m. EDT.

Trail Braces for New Floods

VANCOUVER (CP)—The Kootenay city of Trail appears to be in for more flooding, the provincial water resources department said today. The department said in its weekly survey of run-off on provincial rivers that lakes on the Columbia River system are continuing to rise.

Fish Settlement Forecast

VANCOUVER (CP)—Mediator Ed Sims said today an agreement that would settle a lengthy jurisdictional dispute between two B.C. fishermen's unions could be reached Sunday night.

DEATH THREATS ALLEGED

Israelis Crush Arab Villages

AMMAN, Jordan (AP) — Palestinian refugees charged today that Israeli troops occupying the Jordan River's west bank are systematically deporting inhabitants of villages along the 1949 armistice line between Jordan and Israel.

Refugees, interviewed in their temporary quarters in an Amman school building, claimed villagers are being removed by force, intimidation and trickery.

Several refugees said they were threatened with death if they tried to return to their homes.

They said at least two villages on the western edge of the Israeli - occupied west bank region have been levelled by Israeli demolition crews and bulldozers.

Other villages were partly destroyed and some of their young men taken away by the Israeli troops, the refugees said.

CROSS TO JORDAN

Thousands of refugees have crossed into east Jordan since the ceasefire.

The villages affected are Qalqilye, an agricultural community of 12,000 about 30 miles northwest of Jerusalem, and Imwas, a village of 3,000 twelve miles west of Jerusalem.

An Israeli spokesman in Tel Aviv has denied charges that Israeli forces had evacuated Qualqilye and demolished the town. He admitted the town was badly damaged, but said this resulted from the fighting.

The spokesman also denied that Palestinian refugees were being herded across the Jordan River by Israeli soldiers.

A 75 - year - old farmer and landowner from Imwas said the Israelis tricked him and his family into leaving the village by saying they were being taken to the nearby town of Rammalah for two hours. They were not permitted to return." The farmer sneaked back and found "all the houses had been blown up, including mine."

B.C. Bank Considers Takeover of Westbank

Talks Boost Peace Hopes

GLASSBORO, N.J. (CP)—Hopes have risen for U.S.-Soviet resolve to mend frayed relations as U.S. President Johnson and Premier Kosygin of Russia talked longer than expected at a summit meeting and then scheduled a second round for Sunday.

Just how much was accomplished after more than five hours was unknown. The main areas of discussion were the Middle East, Vietnam and a treaty to curb the spread of nuclear weapons.

American officials pointed to the nuclear treaty as promising, with prospects of a draft agreement being ready soon for Geneva talks.

Also raised—but not emphasized apparently—was the question of the U.S. and the Soviet Union getting involved in a costly new nuclear missiles defences competition. Overhanging this was China's test last week of a hydrogen bomb—much sooner than expected.

MARK OF FRIENDLINESS

The friendliness exhibited by Kosygin and Johnson was marked in this first encounter between them. It was the first U.S.-Soviet summit conference since the late president Kennedy and former premier Khrushchev faced each other at Vienna in 1961.

Johnson told a Democratic group in Los Angeles that he and Kosygin had agreed they both want, "a world of peace for our grandchildren."

He said: "We reached no new agreements." Then he paused and, departing from his prepared text, added, "almost, but not quite."

The air of mutual goodwill—publicly at least — contrasted with diplomatic bickering that finally led up to selection of this little college and market town as the site, midway between Washington and New York and 15 miles south of Philadelphia.

Johnson did not want to go to New York, where Kosygin has been fighting at the United Nations to salvage the Soviet position in the Middle East. Kosygin refused to come to Washington or some other suggested meeting places.

Discussions about direct bilateral relations would continue in New York next week between State Secretary Dean Rusk and Soviet Foreign Minister Gromyko.

Kosygin, thanking the president for the invitation to the conference, said he had nothing to add to the statement "which I think has been very correctly drawn up."

He told more than 800 ac-

Continued on Page 2

RIVALS SPREAD TORY NET

By ROGER STONEBANKS

Three candidates for the leadership of the Progressive Conservative party dropped into Victoria today, seeking grass roots support for the September convention.

Former finance minister Donald Fleming put party unity as a paramount issue, while former agriculture minister Alvin Hamilton stressed the need of rebuilding the party into an alliance of farmers, labor and businessmen.

George Hees, the former trade minister, was to arrive this afternoon.

The visits were prompted by the meeting here of the party's national executive, planning details of the leadership convention, and a barbecue this afternoon in honor of MP George Chatterton, Esquimalt-Saanich.

UNITY FIRST

"We must achieve unity in the party at the September convention—this goal transcends all others in importance and it was this that brought me back into politics," said Mr. Fleming.

He tended to dismiss current New Democratic Party strength in public opinion polls, which earlier this year showed the NDP ahead of the Conservatives.

This pointed to "a present condition," he said, one which could be "quickly overcome" given the choice of a leader around whom the party can unite and a "clear and responsible policy for action."

Mr. Hamilton said the NDP's "temporary" lead has disappeared but he stressed this should not result in Conservative complacency.

Continued on Page 2

NEWS AND BREAKFAST go together for Conservative leadership hopeful Alvin Hamilton, in Victoria today as part of a tour before September's convention. He leaves Sunday for Vancouver.

Preliminary Talks Held

VANCOUVER (CP)—The Bank of British Columbia is considering a takeover of the troubled Bank of Western Canada, it was learned today.

Neither bank has yet opened its doors, and the Bank of B.C. is in the midst of a campaign to sell $75,000,000 in shares. (See Page 11.)

Sources also indicated the B.C. bank's share-selling campaign likely will be scaled down sharply, perhaps to $25,000,000 despite the belief of Premier Bennett it could sell $250,000,000.

A bank spokesman confirmed that "tentative discussions of a very general nature" have been held with persons connected with Westbank.

But he emphasized that other groups in Western Canada also have talked to Westbank, which was granted a charter by Parliament last December and was to have opened in March.

One of the factors in the takeover discussions by officials of the B.C. bank is the fate of its own share-selling campaign, which some investment dealers say is lagging badly.

Exact figures have not yet been compiled but only about $5,000,000 of the $25,000,000 B.C. bank equity sale has been realized since the four-week selling campaign began June 15.

Officially, the bank's target still is $75,000,000 with which to open its doors early next year. But it is known that the bank expects to reach only about $25,000,000, and will go into business on a somewhat smaller scale with that amount.

One highly-placed source said, however, that much depends on moves of Premier Bennett, who openly supports the bank and, at one time, tried unsuccessfully to convince Parliament his government should own 25 per cent of the shares. Mr. Bennett's son is a director of the bank.

Premier Bennett is known to have urged the bank to go for a $250,000,000 equity issue though many financial experts suggested $25,000,000. The $75,000,000 figure, the largest equity issue in Canada since the Second World War, was a compromise.

Although a growing number of small-investor orders for shares is coming in, large corporate buying in both the East and the West has been disappointing.

Total value of York Lambton's holdings in Westbank is 50.4 per cent, worth about $6,500,000.

3 Killed, 23 Hurt In Bus-Car Crash

MORRISBURG, Ont. (CP) — Two men and a woman were killed and 23 persons injured today when a bus and small foreign car collided on Highway 401 three miles east of here.

The dead were all occupants of the car, sliced in half by the crash. The victims were thrown from the vehicle on impact.

They were not identified but a fourth occupant of the westbound vehicle, which bore Quebec licence plates, is in Hotel Dieu Hospital in Cornwall along with 22 passengers from the bus. He was identified as Jack Palaloumdan of Montreal.

Injured passengers of the bus included:

Caroline Irvine and her daughter Beverly of Smiths Falls and Victorine Dwyer and Ida Dunlop of Carleton Place.

A second car was involved in the crash, which held up traffic on Highway 401 for two hours, but its occupants escaped injury.

The bus, owned by Rideau Lakes Coach Lines of Smiths Falls, left Carleton Place at 6:30 a.m. with 24 persons aboard. About two hours later it and the small car collided east of the Highway 31 underpass on an 18-mile undivided stretch of Highway 401.

Morrisburg is on the St. Lawrence River about 25 miles west of Cornwall.

RACE RESULTS

HOLLYWOOD PARK

First Race—Five and one-half furlongs: American Tiger (A. Valenzuela) $13.80 $7.80 $5.20; Bold Sailor (Shoemaker) 3.20 2.80; Grey Medallion (Campas) 8.80

Also ran: Senor Bonito, Xuguta, Gesmar, T. Hart, Target Zone, Prince Bunt, Candy Giant, Forked Lightning, Tempestuous Lad. Time, 1:09 3-5.

'IT BLEW APART'

Sabotage Eyed In Jet Crash

BLOSSBURG, Pa. (AP) — The Federal Bureau of Investigation was asked to investigate a "strong suggestion of sabotage" Friday night after a jetliner crashed into the side of a mountain, killing the 34 persons on board.

The request of FBI Director J. Edgar Hoover was made by Robert E. Peach, president of Mohawk Airlines, owner of the BAC-111 which crashed on a flight to Washington, D.C.

In a telegram to Hoover Friday night, Peach said "evidence has developed in course of notification of next of kin of crash victims which leads to strong suggestion of sabotage."

He did not give any details.

The plane, Flight 40 from Syracuse, N.Y., plunged in a ball of flames onto Blossburg Mountain in north central Pennsylvania at 2:50 p.m., shortly after it took off in overcast from Elmira, N.Y.

Residents of Blossburg, a town of 1,956, about 30 miles south of Corning, N.Y., said they could tell the airliner was in trouble as it flew over.

"It sounded like the engine kept cutting out," one man said. Louis Schultz said he saw the plane's left wing on fire and pieces of debris falling off.

"It was making a noise like a whistle," he said. "It was just like a toy going down sideways."

Schultz later visited the crash scene and said the fuselage was gone, "just as if someone had stuck some dynamite in the centre and blew it to pieces."

NIAGARA IMPRESSES RED LEADER

'Are There Any Fish in River?'

NIAGARA FALLS, N.Y. (AP)—Soviet Premier Alexei N. Kosygin took a look at the American and Horseshoe Falls from an excursion steamer and a high observation tower today and then asked: "Are there any fish in the river?"

Kosygin flew here on a surprise visit because, his aide said, he wanted to see one of the seven natural wonders of the world.

Shortly after his arrival in a U.S. air force jet plane from New York City, Kosygin was taken to the Prospect Point observation tower of the American Falls.

He and his party, which included Foreign Minister Andrei A. Gromyko and Ambassador Anatoly F. Dobrynin, descended to the base of the American Falls. Kosygin walked to the Maid of the Mist landing and waved to tourists embarking on a Lower Niagara River run to the base of the Horseshoe Falls—half in Canada and half in the United States.

It was at this point he asked whether there were any fish in the river and was informed that there were.

About 15 minutes later, a second excursion boat crossed the river from Canada and Kosygin and his party boarded it. The boat proceeded past the American Falls and to the base of the Horseshoe Falls.

Kosygin wore a rain coat with hood to protect him from spray. He did not put the hood on his head until the heavy spray from the falls drenched all aboard.

Back on shore, Kosygin rode to the top of the 218-foot observation tower and overlooked the cataracts. Through an interpreter, he was told by Mayor E. Dent Lackey of the history of the falls and how the U.S. and Canada control the water spillage over the brinks for electricity production.

Kosygin's next stop was at Prospect Point, adjacent to the American Falls. He stood at the site of a gigantic rock slide in 1954. Another smaller slide occurred to his right May 11 last.

From the falls, Kosygin drove five miles north to the Niagara Power Project, one of the largest in the world. From there he planned to lunch at a Niagara Falls restaurant.

One o' th' benefits o' these face-t'-face talks is thet both men kin see t' other ain't got horns.

★ ★ ★

Ever notice thet th' Middle West an' th' Far West never make as much trouble as th' Middle East an' th' Far East?

★ ★ ★

Looks like a washout on th' Westbank.

FAMED North America tourist attraction, Niagara Falls, was viewed by Soviet Premier Kosygin today. Russian leader is seen shaking hands with Niagara Falls Mayor E. D. Lackey, left, with American and Horseshoe Falls in background. — (AP Wirephoto.)

LBJ Sparks Rioting By 10,000

LOS ANGELES (AP) — Lines of club-holding police clashed with thousands of anti-Vietnam war demonstrators here Friday night outside a hotel where President Johnson addressed a $1,000-a-couple Democratic party fund-raising affair.

Thirty were arrested and several were injured as officers cleared the crowd from the street.

Johnson, who came in through a rear basement entrance, did not see any of the estimated 10,000 demonstrators who marched from a nearby park.

The demonstration was the result of weeks of planning by 70 anti-war groups.

The demonstrators gathered in a park about a mile from the hotel where Johnson spoke.

Some 1,500 police deployed in the hotel area.

BLOCK ENTRANCE

At 5 p.m. a crowd of about 100 blocked the hotel sidewalk. When a police officer said they were an unlawful assembly 21 lay down and had to be carried away.

Cassius Clay, who lost recognition in the U.S. of his world heavyweight boxing championship because he refused to be drafted into the U.S. Army, addressed the crowd at the park.

"Anything designed for peace and to stop the killing of people, I'm for 1,000 per cent," said Clay, who had flown in from Chicago.

The thousands massed in the park began marching on the hotel at about 7 p.m. Some hippies carried smoking sticks of incence clenched in their teeth. One girl in shorts had a live green snake around her neck.

LANDED IN LOT

Most of the marchers, with Dr. Benjamin Spock, noted pediatrician, in the van, were a few blocks from the hotel as President Johnson arrived by helicopter in a parking lot and was whisked inside.

An hour later massed police watched as some of the thousands of marchers spilled out into the street toward them.

"I command you to disperse or you will be arrested," said a police captain.

The demonstrators kept coming. Swinging clubs, police moved in and split the crowd. Fists swung. Rocks pelted the officers.

Within an hour, police had cleared the area, making 30 more arrests.

"The message is now clear," Police Chief Tom Redding said afterwards. "Lawbreakers are not going to take over this city."

Five-Year Term

DALLAS (UPI) — Frank Roswell Moorman III, 24, convicted on five counts of failing to report for induction into the U.S. army, was sentenced to five years in prison Friday.

FIRST CALL with Ben Wicks

"It's for you!"

. . . TORY

Continued from Page 1

The Conservatives were gaining in rural Quebec while NDP strength was in the major cities. This urban strength was causing "great concern."

"I do have, I think, some ability to attract votes from the NDP that other candidates don't have," he said.

Asked why, he replied this was hard but "people say I don't sound like a Conservative."

He said the NDP will not remain for long the party of labor, and is moving into the "idealistic middle class."

"You are not going to handle idealistic people by shouting Socialism at them," he said.

NO HANDOUTS

The way to fight, he said, is to put forth more practical alternatives, away from the "handout philosophy" and towards self help programs.

He cited the Agricultural Rehabilitation and Development Act as a move to get rural people to come together to help themselves.

For 50 years, he said, the Conservatives have been a party of businessmen, originally 500 to 600 but now five or six who wanted the party to be spokesman for the business class.

But the party needed non-Conservative votes as well to get elected and "I don't want to belong to a closed club." He pointed to his frequent meetings with prominent union officials, often left-wingers.

Just recently he had a meeting with two prominent B.C. union leaders—Roy Smith of the longshoremen and Syd Thompson of the woodworkers.

Mr. Hamilton, a personal friend and long-time political ally of Conservative leader John Diefenbaker, said he doesn't know what the chief's plans are for the leadership contest.

But he could speculate—that if the chief doesn't think any of the candidates is doing a good job pulling the party together, then he might be a candidate.

But Mr. Hamilton said he will not withdraw if Mr. Diefenbaker runs, nor if Manitoba Premier Roblin enters the race.

'War Guilt' Balm Sought

VANCOUVER (CP) — Two Vancouver lawyers with a $1,500,000 centennial project will try this summer to remove a "real blotch on Canada's centennial conscience."

That's the price Ray McLeod and Donald Small are placing on the rights of Mr. and Mrs. Torazo Iwasaki, who had their Salt Spring Island property confiscated more than 25 years ago following their evacuation to the B.C. interior as security risks.

And the lawyers have given the Canadian government until July 20 to clear the country's conscience or face a court battle.

Shortly after Japan entered the Second World War, Iwasaki, his son and his wife were among some 20,000 West Coast Japanese moved to Greenwood as security risks.

TWO PAYMENTS

The family eventually received $13,015.99 in two payments for their 640-acre tract of land on the gulf island.

Mr. Iwasaki, now 81, came to Canada in 1901 and returned to Japan 13 years later to get married. The young couple returned to B.C. in 1918 and by 1940 had made full payment of $3,950 on their island property.

Two years later, he was given enough time to pack two suitcases before he and his wife and son were put on a train for a government holding camp for Japanese in the interior.

He was a naturalized citizen at the time.

Mr. McLeod said his client's property was placed in control of government custodian Gavin C. Mouat who died in 1961. In 1945 the land was conveyed to Salt Spring Lands Ltd. which was under the presidency of Mr. Mouat.

CHECK REFUSED

Two years later Mr. Iwasaki refused to accept a $4,932.99 cheque for the sale of his land on the northwest side of the island. He returned the cheque to the secretary of state.

After a year, he received a government reply and a cheque for the same amount which he was told to keep "because that was all he was going to get," Mr. McLeod said.

But Mr. Iwasaki continued his fight through the federal property claims commission, demanding $66,000. Mr. McLeod said his client was given $8,083.

The two Vancouver lawyers took over Mr. Iwasaki's case in January after several unsuccessful years of appeals to Victoria and Ottawa.

REAL BLOTCH

"This is a real blotch on the conscience of Canada," Mr. McLeod said. "It has been swept under the carpet for 25 years. These people staked their lives on Canada and in 24 hours were reduced to prisoners with only two handbags."

He said much of the property has been subdivided and many lots have been sold for as much as $4,000 each. He described the land value as "about $1,500,000" at present day values.

LAND COMPANY

"There was a double conveyance from the (government) custodian to the secretary of state and back to the land company, of which the custodian was president, without consulting the owner," Mr. McLeod said.

He said that if the government turns down the appeal, he will have the case filed in court by September.

"We know we have a jungle of technicalities to get through but we propose to go ahead with it."

Secretary of State Judy LaMarsh told the lawyers May 25 the case was not under her jurisdiction and that it had been referred to Registrar General John Turner.

Mr. MacLeod says he has not yet received a reply from Mr. Turner.

Mr. and Mrs. T. Iwasaki, formerly of Salt Spring

. . . PEACE

Continued from Page 1

credited reporters "I suppose you can get the impression from what the president has said that we have amassed such a great number of questions we weren't able to get through them all today."

BRIEF ITEM

Moscow radio carried only a brief comment for Russian listeners. It simply said that the two leaders met "in Glassboro, N.J., near New York" and that "the meeting was suggested by President Johnson."

Radio Peking lost no time in accusing both powers of directly planning "a great conspiracy on a worldwide basis."

At the United Nations diplomats took the continuation of the talks as in itself an encouraging sign.

It was a hot muggy day, cooled inside the 22-room old residence by 16 air conditioners installed only Thursday night.

While the president and the Soviet premier were alone, Rusk, Gromyko, defence secretary Robert McNamara and others were at work.

Differences remained on a renewed arms race in the Middle East, on solving the festering sore of more than 1,000,000 Arab refugees and for freedom of navigation in the Gulf of Aqaba.

Nor was there any evidence that the Soviets had persuaded the U.S. to halt its military escalation against North Vietnam or that the U.S. gained an inch in explaining why it is fighting in Southeast Asia.

FAST horses and fashionable women are quite proper at the Royal Ascot race meeting in England. And the odds are the touts there today had their eye on this filly with the fringe on top. She's Sally Jane Spencer, a pace-setter with a two-foot wide hat and a two-foot short mini-dress. The meeting is in its third day.

Stevens Leaves Prison For New Court Hearing

VANCOUVER — Homer Stevens moved from Oakalla Prison to the lawyers' table in B.C. Supreme Court chambers Friday, as yet another aspect of the complicated fishing situation began unfolding.

Owners of four Vancouver fishing boats claimed in court that the United Fishermen and Allied Workers' Union prevented the vessels from going halibut fishing in order to force the owners to meet union terms in a proposed trawl-fishing agreement.

The owners, represented by lawyer Glen McMaster, seek an injunction forcing the union to lift its halibut fishing ban, and also are suing the union for damages.

H. E. Hutcheon, representing the union, submitted to Mr. Justice D. R. Verchere that the owners are responsible because they locked out the halibut crews.

The judge was told the dispute arises out of stalled negotiations over the signing of an agreement to cover trawl-fishing crews who work on a share-the-catch basis. When the trawl fishing season ended, the same boats were eligible to change rigging to long-line gear for halibut.

The boats have been tied up since March.

UFAWU secretary Stevens, sentenced to a year in jail last week for contempt of court after failing to obey an earlier injunction, is appearing on his own behalf in the current injunction application. He sat Friday with lawyers Hutcheon and McMaster.

Union president H. (Steve) Stavenes and business agent Jack Nichol, both sentenced with Stevens, were given permission Friday to attend court Monday when the hearing resumes.

WEATHER SYNOPSIS

A ridge of high pressure kept cloud and fog along the outer coast today, but elsewhere in the province it was mainly sunny. A weakening weather system will bring occasional light rain to the north coast on Sunday, while other regions remain unchanged. It will be a little warmer in the southern interior.

DOMINION PUBLIC WEATHER OFFICE
9 A.M. FORECASTS
Valid Until Midnight Sunday

Victoria: Mainly sunny Sunday. Little change in temperature. Winds light, rising at times to westerly 15 in the afternoon. Low tonight and high Sunday, 53 and 66.

Vancouver, Georgia Strait: Sunny Sunday. Little change in temperature. Winds light. Low tonight and high Sunday at Vancouver, 54 and 74; Nanaimo, 50 and 75.

West Coast: Mainly sunny inland with extensive fog and low cloud along the coast Sunday. Little change in temperature. Winds light. Low tonight and high Sunday at Tofino, 53 and 64.

TEMPERATURES

	Min.	Max.	Prep.
Yesterday			
Victoria	53	63	--
Normal	50	65	--
One Year Ago			
Victoria	50	69	.23
Across the Continent			
St. John's	55	71	.02
Halifax	54	64	--
Montreal	60	79	--
Ottawa	61	81	--
Toronto	59	80	--
Port Arthur	41	66	--
Winnipeg	37	58	--
Regina	40	65	--
Saskatoon	43	67	--
Medicine Hat	43	66	--
Lethbridge	43	65	--
Calgary	42	66	trace
Edmonton	36	66	--
Kamloops	52	82	.02
Penticton	51	77	--
Vancouver	54	71	--
Nanaimo	53	73	--
Kimberley	45	70	--
New Westminster	55	70	--
Prince Rupert	48	58	--
Prince George	45	78	--
Fort St. John	50	74	--
Whitehorse	48	80	--
Seattle	57	72	--
Portland	58	82	--
Chicago	57	81	--
San Francisco	53	76	trace
Los Angeles	60	71	trace
New York	65	80	.02

World temperatures based on observations taken at midnight PST: London 59, Paris 61, Berlin 63, Stockholm 48, Moscow 52, Madrid 68, Tokyo 77.

U.S. weather (temperatures for Friday): Anchorage, 69, 56; Las Vegas, 100, 71; Phoenix, 103, 70; Washington, 87, 73; Honolulu, 88, 76; Miami, 87, 75.

CITY'S WEATHER RECORD

Sunshine, June	216.8 hrs.
Last June	159.4 hrs.
Normal (30 years)	210.2 hrs.
Sunshine, 1967	898.8 hrs.
Last year	995.0 hrs.
Normal (30 years)	1008.7 hrs.
Precip., June	.56 ins.
Last June	.51 ins.
Normal (30 years)	.89 ins.
Precip., 1967	16.29 ins.
Last year	9.92 ins.
Normal (30 years)	12.08 ins.

Sunrise, Sunset Sunday (Pacific Standard Time)
Sunrise 4:12 Sunset 20:20

Sunrise, Sunset Monday
Sunrise 4:12 Sunset 20:20

TIDES AT VICTORIA (Pacific Standard Time)

	Time	Ht.	Time	Ht.	Time	Ht.	Time	Ht.
	H.M.	Ft.	H.M.	Ft.	H.M.	Ft.	H.M.	Ft.
24	00.50	9.2	10.35	.8	20.40	8.5	22.25	8.4
25	01.45	8.8	11.10	1.0	21.05	8.5	23.40	8.2
26	01.50	8.3	11.50	1.7	21.20	8.4		

TIDES AT FULFORD HARBOUR (Pacific Standard Time)

	Time	Ht.	Time	Ht.	Time	Ht.	Time	Ht.
	H.M.	Ft.	H.M.	Ft.	H.M.	Ft.	H.M.	Ft.
24	00.40	9.6	04.05	10.2	12.00	.6	20.30	11.4
25	01.45	9.2	04.50	9.7	12.45	1.2	21.10	11.3
26	03.00	8.7	05.50	8.9	13.30	2.0	21.50	11.1

WE'RE SORRY, MOM!
for disappointing Dad

Our line was busy—and so were we—most of Father's Day. Many of our friends couldn't phone to order mouth-watering Dixie Lee Chicken—so, to make it up to you, this Sunday from 4 p.m. to 8 p.m. we'll have a

Consolation Special

—one pint of delicious coleslaw at no charge with every barrel or bucket of chicken. Phone early—Saturday if you like—to place your order.

383-2827
DIXIE LEE FRIED CHICKEN
Shelbourne at Hillside

The ONLY Advertising Medium That "Saturates" Is Your Local Newspaper

DO YOU NEED MONEY
FOR ANY
20th CENTURY PURPOSE?

"YES" — we all want the better things in life — we should see the biggest show in the world "Expo 67"—drive the car of our choice — (cruise with friends, the beautiful iniet waters on your own boat)—enjoy comfortable living in our modern remodelled home—or just plain peace of mind. Phone 386-7565. Do it the Homeowners way—Low—Low—Pay.

Associated Homeowners Finance Ltd.
912 DOUGLAS STREET CALL 386-7565
OPEN SATURDAY MORNINGS

Dr. Molino Y. Yam, M.D.
AND
Dr. D. E. Yam, M.D.
Wish to announce the opening of their office in General Practice in the Medical Arts Building, Suite 415, 1105 Pandora Avenue, Victoria, B.C. Telephone: 386-2331.

string or ring
Our Pearls are lovely

We make a specialty here of helping you buy pearls for friends and loved ones. Pearls are always popular —especially since they come in a remarkably wide price range depending on size, shape and luster. Come in and see our exciting selection of beautiful cultured pearls in string or ring, clip or pin, earring or brooch.

AGS MEMBER AMERICAN GEM SOCIETY
CONVENIENT TERMS

"Serving Victorians Since 1910"
Little & Taylor Jewelers Ltd.
1209 DOUGLAS STREET 385-4431

ENJOY YOUR VACATION

But "Keep in Touch with Home"
TAKE ALONG
THE VICTORIA DAILY TIMES

Have the Times Delivered or Mailed to Your Vacation Address

Enjoy your favorite Times features, and the hometown news, while on vacation. Arrange to have the paper forwarded to you, or ask to have all the copies saved for you while you are absent. Home delivery will be resumed immediately upon your return.

PHONE 382-3131

Victoria Daily Times Circulation Dept., OR
Fill in this form and give it to your carrier or place it in the mail.

VICTORIA DAILY TIMES
Circulation Dept.
2631 Douglas Street, Victoria, B.C.
Please have the Victoria Daily Times forwarded to my vacation address below:
Effective ..... (Date)
Name .....
Present Address .....
Vacation Address .....
Resume Delivery to My Home Address ..... (Date)